



Gc
929.2
V3176v
1520395

M. L.

HARRY S. BLAINE
3209 MONROE ST.
TOLEDO 6, OHIO

GENEALOGY COLLECTION

ALLEN COUNTY PUBLIC LIBRARY



3 1833 01267 3130

Nov. 1956.



W. RANDOLPH VAN LIEW
THE AUTHOR

VAN LIEW LIEU LEW

GENEALOGICAL & HISTORICAL RECORD

INCLUDING OLD SPELLINGS :

Lawa - Lawen - Lawven - Leaw - Leeuwen - Leow - Leuven

Leuwe - Leuwen - Lewa - Lewe - Lewen - Liewe - Lue, etc.

ORIGINALLY COMPILED BY

W. RANDOLPH VAN LIEW

REVISED AND AUGMENTED BY

EMERIO R. VAN LIEW

31 MACOPIN AVE.

UPPER MONTCLAIR, N.J.

1956

van { Liew
Lieu Genealogical & Historical Record
Lew

Copyright, 1956 by Emerio R. van Liew
Upper Montclair, N.J.

All rights in this book are reserved. It may not be used for dramatic, motion-, or talking-picture purposes without written authorization from the holder of these rights. Nor may the book or parts thereof be reproduced in any manner whatsoever without permission in writing, except in the case of brief quotations embodied in critical articles and reviews.

Library of Congress Catalog Card Number: 56-10373

Binding by CHAS H. BOHN & Co. Inc. - NYC.

LIBRARIES

By Jan. 1957 some 50 State, City and Private Libraries housing large Genealogical Collections will have this book. To ascertain which Library nearest you has one, write to the Library of Congress, Washington D.C. and mention the above L of C Catalog number. You will be promptly informed. ERvanL 8-15-1956.

1520395

To the

Descendants

of

FREDERICK HENDRICKSEN VAN LEEUWEN

who settled at

Jamaica Long Island

in 1670

This work is affectionately dedicated by

The Author

10.00 - Nuel - 10-15-70 - P.O. 7458

The Coat of Arms

of Frederick Hendricksen van LEEUWEN is illustrated in full color on page 210 in a huge Dutch Volume found in the major Genealogical Libraries and entitled -

Stam - En Wapenboek
van Aanzienlijke - Nederlandsche Familien
A. A. Vorsterman van Oyen

To reproduce it in color in this book is prohibitive cost wise. To enable you to visualize it, here are the colors.

The Lion of the Crest is white - shaded in gray. His tongue, claws and wings are a deep red.

The Crown is burnished gold.

The Helmet steel gray - with a golden pendant.

The Mantle surrounding the Helmet is dark red lined in white. (red portions shown in very dark Gray on sketch)

The Shield is white - its inverted V is red and the three designs thereon in gold.

The Supporting Lions are medium tan with red tongues and claws.

The Leaf scroll at the base is blueish Green.



VAN LEEUWEN

C O N T E N T S

	Beginning on page		Beginning on page
FORWARD		Frederick H. van Leeuwen	
by W.R. van L.	1	and his family	29
-and ONWARD			
by E.R. van L.	4	Daughters of Frederick H. van Leeuwen	30
Acknowledgments			
by E.R. van L.	5	Johannes (2J1) - eldest son of F.H. van Leeuwen	31
Negroes who bear our Name	6		
Numbering system (explanation)	7	Descendants of Johannes (2J1) Bibliography	54
Plus sign (explanation)	7	WILL of John Van Lewen (2J1)	54
Indexes (explanation)	7	WILL of Frederick Van Leaw (3J4)	54
Abbreviations (explanation)	7	WILL of Antie Monfoort	56
Background in Europe	8	WILL of Henry Van Lew	56
Origin of the Name	9	WILL of John Van Lew (4J11)	56
<u>Frederick Hendricksen van Leeuwen, immigrant-1670</u>	13	WILL of Henry Van Lew (5J28)	57
WILL of Frederick H. van Leau	16	Richard Van Lieu	57
Gentleman - a definition	17	BIBLE of Frederick Van Lew (4J18)	59
Dinah Janse our 1st maternal ancestor	18	FREDERICK F. Van Lew (4J18) - fr. the Ovid "Independent"	60
WILL of Dinah Janse	19	WILL of John Van Lew (5J27)	63
MAP of the Raritan Lots	20	LETTER fr. John Van Lew (6J62)	64
MAP of the Harrison Tract	21	The STORY of a letter	65
Explanation (Map of the Harrison Tract)	22	Peter G. Van Lew (5J49) from Chapman	70
Key to the Map of the Harrison Tract	24	Winfield Scott's opinion of Menagh C. Van Lew (6J90)	71
Deed to the Harrison Tract	25	Elizabeth L. Van Lew of Richmond (The Cavalcade)	73
"Franz Lewen" or "Francis" van Lewen	27		
MAP of the Harlingen Tract	28	The Capture of Richmond, by Annie R. Van Lew - age ten	77

Hendrick (2H1) - second son of Frederick H. van Leeuwen	79	Conover (Van Kouwenhoven)	182
Descendants of Hendrick (2H1)	84	Deed to a Horse	183
The Bible of Hendrick (2H1)	111	Rev. John van Liew DD	184
The Bible of Jacques (4H8)	114	Capt. Robert B. Chapman	186
Van Liew Association of Auburn, N.Y.	115	The van Liew Family, fr.the New Brunswick Fredonian, by Judge Ralph Voorhees	187
Frederick (2F1) 3rd & youngest son of F.H. vanLeeuwen	117	Cemeteries Jamaica, L.I. N.Y.	191
Historical Background - N.J.	119	New York State New Jersey	192 194
Excerpts from "OUR HOME" by Judge Ralph Voorhees	120	van Leeuwen, early immigrants to America	198
Descendants of Frederick (2F1)	128		
The Bible of Frederick (2F1)	172	Church Records, Long Island and New Jersey	199
WILL of Johannes (3F8)	174	Societies	211
Johannes van Lawen (3F8)	175	vL's in Colonial Wars	211
MAP of the Amwell Road	176	vL's in Revolution	211
Key to map of Amwell Rd.	177	vL's in War of 1812	220
Documentary, re: descendants of Frederick (2F1)	178	INDEX - van L. names	221
Letter from Elizabeth (5F35) "Aunt Betsy"	178	INDEX - other names Libraries Subscribers	228 III 250

I L L U S T R A T I O N S

The AUTHOR	Frontispiece	John Newton Van Lew (7J105)	75
The Coat of Arms	Vl	Code	75
"Aunt Betsy" (5F35) Van Liew	26	Secret Chamber	76
Residence Frederick F. (4J18)	62	Rev. John Van Liew DD	184
Mrs. Daisy (Van Lew) Omohundro	69		
Peter G. Van Lew (5J49)	72	Residence of Dennis Van Liew	185
Fanny (Baker) Van Lew	72	Captain Robert B. Chapman	186
Van Lew Mansion, Richmond, Va.	73	Stone of Helena De Nyse VanL	194
Elizabeth L. Van Lew (7J103)	74	Stone of Dennis Van Liew(4F26)	213

A man's Ancestry is a positive property to him.
How much, not only of acres, but of his constitution,
his temper, his conduct, character and nature he may
inherit from some progenitor ten times removed !

E.G. Bulwer-Lytton
(The CAXTONS, XI-1849)

FORWARD

by the AUTHOR

Between the ages of ten and twelve, I attended school from the home of an uncle living in New Brunswick, New Jersey. When driving home in a carriage one time, and on passing the Raritan Landing a mile above New Brunswick, I was told by my father that our forebears had lived two or three miles from that spot during the Revolutionary War. My father went on to say that his own grandfather Denyse, who had fought in the Revolution, had told him how the Hessians would often come to their home and take all the bread from the Dutch ovens and, as they were about to sit down to eat, and even all the food off the table, leaving them nothing. This, in connection with other accounts of the Revolution told my father by his grandfather Denyse, and combined with the first reading at that time of Motley's "Rise of the Dutch Republic", which was in my uncle's library, early awakened a desire to know more of those days and, in particular, of that part of New Jersey.

The Bible of our immediate family held our own records going back to my great-grandfather Denyse. Also, shortly after the above incident I learned that Denyse's father was Johannes who had married Dorothy Lott, and I had the dates of their births, marriage and deaths. For several years I knew of no forebears further back than these two.

A very good friend of the family, a Colonel Abram T. Huff, was keenly interested in all matters genealogical, and had what seemed to me a tremendous fund of knowledge. With him I had long discussions on this subject and that of the history of the earlier days. He tried to help me find out from whom Johannes and Dorothy Lott were descended, thereby endeavoring to get back to the earliest van Liew in America. It is thanks to Colonel Huff's interest in a subject congenial to us both and to his interest in me, that a little later, when between the ages of 16 and 18 I received a gift from him. This was the ancient Dutch Bible of Hendrick van Lawa, which - having had the opportunity to buy it, he presented to me thinking it would provide the answer we were seeking. How and where he located this Bible is related under "Hendrick, and his Descendants". (Also see Page 111. ERvL, 1956)

In the interim, I had learned that Johannes' father was named Frederick and it was not long before I knew that this Frederick was not the Frederick of the Old Bible, recorded as the son of Hendrick - its original owner.

For many years the mystery of the original ownership of this Bible and what line of van Liews it recorded both baffled and intrigued me. During these years I was either in the Rockies or living abroad, mostly in Russia -- (the Author was General Manager of the Caucasus Copper Co. Ltd. prior to WW1. ERvL-1956) --and had no opportunity of carrying the investigation further. It was always my intention, however to solve the riddle of the Old Bibles original ownership, when the opportunity presented itself.

On an enforced visit to this country in 1915 -- through being unable to get back to Russia from France where we were caught when World War I began -- I learned that during the eight and a half years I had been absent since my last visit, my brother had joined the Holland Society of New York. I called at their headquarters to get the data he had presented in his application and at the same time found there the data presented by Henry A. Van Liew (7F215), which was my first accurate knowledge therein confirmed, that we had sprung from Frederick Hendricksen van Leeuwen, immigrant of 1670.

Returning to Russia again after a few months the matter rested until 1921 when, after a total absence of eighteen years, I returned to this country for good.

I thereupon resolved, for the sake of my sons both of whom had been born abroad, to get together as much data as possible pertaining to our forebears in America. I started in by visiting cemeteries and examining the original, safe-preserved records of early Somerset and Middlesex County churches. I also consulted all the published documents, papers and records of the New York Historical Society pertaining to the early New York, Long Island and Staten Island churches and other official records to be found in the Genealogical Section (Room 328) of the New York Public Library and at the headquarters of the Holland Society.

At this time, through the courtesy of Dennis J. Van Liew (7F225) of Des Moines, to whom I am greatly indebted, I received his own line as well as a copy of the valuable little volume of Thomas L. Van Liew's (7F185) "Genealogy and Annals of the Van Liew Family". From the latter I established for the first time the identity of the Hendrick Van Lawa whose Bible I had owned the past thirty years and whose descendants had not made an entry therein for some seventy years previous to the time it was presented to me, or since 1824.

Most of the data pertaining to the different line of van Liews as given in the following pages were collected between the years 1921 and 1935. For assistance during those years I am likewise indebted to Mrs. John S. Clark for the very full and complete data pertaining to the descendants of her great grandfather Frederick (4F24) van Liew; to Denice Van Liew (7F196) of East Orange, N.J., for the data on his branch; to Samuel C. Schenck for most of the data on the descendants of his grandmother Rachael Van Liew (5F59) and to the late Miss Elizabeth Van Liew (5F35) for having kept a Journal which was published in the Somerset County Quarterly to be found at the New Jersey Historical Society's Headquarters in Newark.

The other data here recorded have been compiled with an expenditure of much greater labor and time than on that obtained above.

The difficulty has been that the Church records were not accurately kept in the early days of this country. In some instances marriages and baptisms were apparently not recorded at all by the

Dominies, or Ministers of the time. Very often, as was so common then, they did not record the surname; simply, for a baptism, say "Jan, Jan Fredricksen and Altje".

The first church south of the Raritan - stated by some to have been the first in New Jersey - was the one located at Three-Mile-Run where a little cemetery exists today, and which is known to have existed as early as 1703. No records of this church exist at all. The churches formed from this one, at New Brunswick and Six-Mile-Run (a little further down the present Route 27, at the site now occupied by what is known as the Elm Ridge Cemetery of Franklin Park) have records from 1717 and 1743 respectively. These records are incomplete. In connection with this Mrs. Clark tells me that the Six-Mile-Run records were kept at the house of one of the Consistory. This house was burned and the records with it.

To make such an undertaking more difficult, even the Dutch families did not seem particular to enter all their children's births in their family Bibles. In this Bible of Hendrick's, his son Frederick entered the births of only some of his children. Another feature that has complicated research is that sometimes a family would have one child baptised at New Brunswick, a second child at Middlebush and a third at Six-Mile-Run. All these problems made the building up of the different families something like putting together the proverbial "Chinese Puzzle".

Where such families have had to be built up through the church records of marriages and baptisms some are bound to be incomplete, for unless extremely certain of where they belonged I have not used the names in the church records.

It is hoped that succeeding generations will preserve and keep their family records up-to-date.

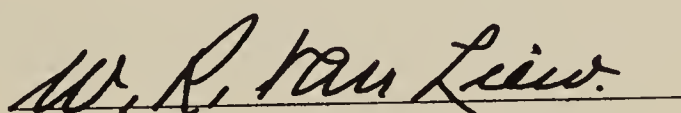

Montclair, New Jersey

March 31st, 1941

--- and ONWARD

Although I had been exposed to this project since my thirteenth year, in my mind it was always Dad's all-consuming hobby. When his original manuscript was finished in the early 1940's, I accepted my copy, secure in the knowledge that I owned an important document I could pass on to those who would follow.

Three years after Dad's passing, a letter addressed to W. R. van Liew (no street or number), Montclair, N. J., was delivered to my house on the assumption it was for my son. Its appeal for genealogical information was so urgent that I could not help but try to answer the question. My correspondent was Mrs. Merle Van Lew Corey who had been working for many years to establish her relationship to an early Van L. Immigrant. Subsequently, she sent me her files containing data previously unknown to Dad, plus additional information that enlarged upon some of his impressions pertaining to the descendants of Johannes (2J1).

Out of sheer curiosity, I decided to contact those descendants. The ensuing mails brought in treasures of additional information, which coupled with my awareness that Thomas L. Van Liew's "Genealogy and Annals Of The Van Liew Family" was the only published Van L. record in the libraries, crystallized my decision to attempt publication of Dad's book.

The Telephone Directory Rack in the New York Public Library became the HQ for tracing the whereabouts of the clan. It did not take long to find out that those who today spell the name Van Leeuwen are "late comers" - having arrived from Holland in the 1800's and 1900's. Those who spell it Van Leuven appear to be the descendants of Andreis Pieterse van Leeuwen (listed elsewhere) who settled in the Kingston, N. Y. area and whose relationship to Frederick Hendricksen van Leeuwen of 1670 is unknown. Furthermore, Dad's findings that our family presently uses the Liew, Lieu and Lew spellings is rather thoroughly confirmed.

As my research progressed, I was intrigued by the numbers of the family who had spent much time searching the few published facts, - each one endeavoring to establish his line of descent. The evidence of this widespread human desire to learn something of one's background strengthened my resolve that the wealth of information in my keeping must be made available to all who wanted it, and caused me to devote almost all of my sparetime to the project since March of 1955.

Gathering facts posed only minor problems. However, the Genealogical portions of the book had to be completely rewritten in the light of new data, and the numbering system had to be changed to accommodate the newly "discovered" members whose advent increased those listed by over 100%.

With the end in sight, I feel a deep sense of satisfaction that the countless hours of Dad's labor will be available to posterity. I hope the owners of the book will keep current their family records on the extra pages provided for the purpose, so that the Van L. of the future, inspired to bring the Volume up-to-date, shall encounter no difficulties in obtaining information. In addition to working on a fascinating project, he will have the pleasure of meeting some of the finest people on earth - his Kin.

E. R. van Liew
8/1/56

ACKNOWLEDGMENTS - by E.R. van Liew

Both the quality and the scope of this project would have been seriously impaired had it not been for the excellent cooperation of the majority of the family. To those of you, moreover, who have gone "all out" in rendering assistance posterity and I owe very special thanks, - ie -

To Mrs. Cora (Blew) Gow for data on the descendants of Mina(6J101)

To Mr. J.J. deMott for providing a copy of Aunt Betsy's (5F35) "Journal" as well as her letter.

To the Virginia Historical Society for permission to reproduce the article on Elizabeth (7J103) as it appeared in the Virginia Cavalcade - Spring - 1952

To Mr. Floyd J. Hoxie and Mrs. Elwood Hoxie for data pertaining to the descendants of Eva Eliza (6J102)

To Miss Elsie Vera (8H289) for data on the Descendants of John Nevius (6H118)

To Mrs. Harriet B. Young for considerable information pertaining to Frederick F. (4J18) and the photo of his home.

To Ernest Marshall Van Liew (8F257) for the complete listing of the family of William Wallace Van Liew (7F178)

To Mrs. Helen VL (8J140) Fluhr for the record of Frederick F's (4J18) Bible.

To Mrs. Daisy VL (8J138) Omohundro for the letter written by John (6J62) to his mother.

To Mr. Robert Terwilliger for supplying his father's papers - among which was found the key to The Mystery. See page 66.

To Mrs. Elizabeth Van Liew (Mauger) Shoemaker for the data collected by her mother as pertaining to the descendants of Peter (4H16)

To Mr. Edwin W. Huff Jr. for Data on the descendants of Maria (6F80) including the Huff, Robbins, Van Ness and Fairview III. Van Liew's.

To Mrs. Mildred Voorhees Suydam for data pertaining to Matilda (5F53) and Anne (5F56) - including the Disborough & Voorhees Lines.

To Col. Ernest J. Hall for contributing his facts and conclusions that clinched the solving of the mystery, for supplying photo of the Van Lew Mansion and letter written by his mother Annie (8J134) describing the fall of Richmond. See page 77.

To Col. S.F. Brink of the Dept. of Defense, State of New Jersey for assistance in identifying the Revolutionary War Patriots.

Acknowledgments - continued.

To Mr. Donald Sinclair of the New Jersey Historical Society for advice and assistance in establishing certain contacts.

To Mr. John Finch Arneson for supplying the Bible records of Ezekiel Parker (6H87) and Frederick (5H33)

To Mrs. Thomas A. Van Lew for supplying pictures of Peter (5J49), his wife - as well as Winfield Scott's letter on Lt. Menagh C. (6J90) Van Lew.

To Mrs. Georgia Van Liew (8H257) Walker for complete data pertaining to the Van Liew Association of Auburn, N.Y. - descendants of Daniel Perrine (5H40)

To Mr. John Edgar Van Liew (7F228) for putting me in touch with the descendants of John D. (6F128)

To Mrs. Ida Van Liew (8F243) Daniel for the list of descendants of John Hafford (7F175)

To Mr. Harry S. Blaine for contact with Mrs. Cora VL (8H304) Graf-miller who supplied the descendants of Frederick (5H55) Van Liew.

To the "Independent" of Ovid N.Y. for permission to reproduce the article on Frederick F. (4J18) Van Lew. See page 60.

To my son W. Randolph (9F369) van Liew for reproducing the maps used in this book.

NEGROES WHO BEAR OUR NAME

Our ancestors on Long Island - and especially those in New Jersey were slave owners like other people of means. When those slaves were freed a number of them adopted the sir name of their former owners - (having no sir name of their own). We are informed that this was a compliment - for those that were maltreated were not interested in ever again hearing their owner's name. There are thus a number of such Negroe Van Liew and Van Lew families living in Newark and New Brunswick, New Jersey, and in Galveston, Texas.

Almost every old Dutch, English and French Huguenot family name is represented among the Negroes of America.

THE NUMBERING SYSTEM

Considerable thought has been given to this subject and a number of genealogies were studied before it was decided to use the system employed in this book. In reality what we have are three Genealogies between two covers - one for each of the three sons of Frederick Hendricksen van Leeuwen of 1670 who is the first generation and our ancestor.

Thus, Johannes, the eldest son in 2J1. The "2" preceding the code letter denotes the generation. "j", of course is his code letter, while the figure "1" denotes him to be the first of his line. But, "2J1" is his number, and all his descendants carry the code letter "J".

The same applies to Hendrick (2H1) and Frederick (2F1), and it is fortunate that FH of 1670 did not have two sons whose given names started with the same letter. As the system now stands each VL descendant has his own individual and consecutive number.

This letter code and number combination is especially convenient when studying the historical chapters, cemetery documentation, etc. for it is easy to tell at a glance as to which family the individual belongs. This is an advantage in a family that has so many Johns, Henrys and Fredericks.

Descendants whose name is not VAN L. are given the generation number but are enumerated alphabetically. The spouses have no numbers at all.

THE PLUS SIGN

A plus in front of the name of a child means that the same person is listed later as a parent in the next generation. The absence of the plus sign means that either the line has ended right there, or it has been impossible to trace it further.

To find your line of descent use the INDEX to locate yourself, and then work backward using the generation numbers to help you.

THE INDEXES

These fully cover the Genealogical sections and likewise a few van LEEUWEN names of early imigrants who to the best of our knowledge are not related to Frederick Hendricksen van LEEUWEN of 1670.

The Historical Sections, and those constituting supporting evidence for the Genealogical sections are not indexed. We deem this not necessary because they are adequately cross referenced.

The sections covering births, baptisms, marriages and cemetaries include several van L's not listed in the Genealogical Sections for the reason they could not be positively identified. The researcher is therefore advised to study these carefully.

ABBREVIATIONS

dau.	daughter	d,	died
b,	born	m,	married
bap(t),	baptized	y-m-d	age at death

BACKGROUND IN EUROPE

The AUTHOR'S father was twenty three years old when his father's father, Denyse (4F26) of Woodfern died. Denyse was hale and active in his 94th year his death having come about not thru old age or sickness, but rather from sunstroke acquired while driving a colt to a breaking sulky for some distance during a hot July day. Incidentally, tho' he died in 1857 he persisted in wearing knickers, silk stockings and low shoes with silver buckles on formal occasions, - the style of the Revolutionary War days.

Denyse told his grandson much that related to his youth in the Light Horse of the Revolution and of the traditions of the Family that had been handed down from Frederick Hendricksen van Leeuwen of 1670 to his son Frederick (2F1) - who was the first to come to New Jersey - to Johannes (3F8), - thence to Denyse. Denyse then, was not so far removed from F.H. of 1670 in the two intervening generations, as not to have received a rather accurate concept of these traditions of the Family's origin.

As told by Denyse to the AUTHOR'S father and as related in turn to the AUTHOR, the family was of "French origin", that they had fled to Holland because of religious persecution. Their first stop was Amsterdam where F.H. of 1670 had relatives living when he left Utrecht for New York, - and that later some of the family had gone to Utrecht where Frederick's parents were living after his departure.

Denyse told his grandson that the family had been in what is now known as the Kingdom of Holland (the Netherlands) for about one hundred years prior to F.H.'s departure in 1670 and that in the year 1570 they had been silk manufacturers and people of means. Further more they had acquired much wealth in Holland and were interested as executives as well as financially in both the Dutch East and West India Companies. Such, briefly is the History of the Family as passed on from father to son and as the AUTHOR learned it in his youth.

To connect the tradition of "French Origin" with either France as we know or think of France today, - or with the French speaking Belgians of today the AUTHOR'S original manuscript devoted sixteen pages to the condensation of the Political and Religious situation that prevailed in France, Germany and the Netherlands during that one hundred year period. Those pages are not very pleasant reading.

Since the AUTHOR'S conclusions are quite completely set forth in the ensuing chapter and since the events affected not only our Family but all Protestants of the Netherlands, the Co-Author feels it inappropriate to review the details of how the Roman Catholic Church aided by the inherently cruel Spanish temperament committed what have gone down in History as some of the most heinous wholesale crimes perpetrated against MAN in the Name of the Saviour. Any one wishing to pursue this further may refer to the Encyclopaedia Britannica under Alva & Torquemada or better still to the "History of the United Netherlands" by John Lathrop Motley (American Historian) and "History of the People of the Netherlands" by Petrus Johannes Blok, Professor of Dutch History, University of Leyden.

ORIGIN OF THE NAME

In his "Genealogy and Annals of the Van Liew Family", Thomas L. Van Liew gives the origin of the name Van Liew as derived originally from Leeuwen, in Gelderland, one of the States of the Netherlands. In allusions to the name, as found in the Somerset Quarterly, and elsewhere in print, apparently on the authority of Thomas L. Van Liew, this origin is held.

Undoubtedly, Thomas L. Van Liew's acceptance of Leeuwen is on the authority of the earliest recorded church records in this country, where, when Frederick's (of 1670) marriage was recorded in 1681, also his children's baptisms later, his name was recorded - "Frederick Hendricksen Van Leeuwen of Utrecht", or in subsequent baptisms, as Van Leeuwn or Van Leuwen. Acceptance of Leeuwen, and the deduction that it must have been taken from Leeuwen in Gelderland was therefore natural.

Much thought has been given to this question of the origin of the name and considerable reading has been done to throw light on the matter.

Bergen refers to Frederick of 1670 as of "French Origin". The writer has also read in other printed references to our family as to its being of "French Origin". This coincides with his own information received as a boy from his father, as a tradition handed down from his father to son. Looking over a year book of the Holland Society that gives the ships and the passengers of the Dutch West India Company to 1664, there was noted a "Thomas Van Leeuwen (French)".

The question arises - if the family was French in origin and fled to Holland about 100 years before Frederick came to America in 1670, as told the writer by his father, and, if they fled first to Amsterdam and later part of them went to Utrecht - how could they have had their origin, or lived, in Leeuwen which is in Gelderland and one of the purely Dutch provinces of the Netherlands.

Refugees, as we have seen from those of the relatively recent Russian Revolution, do not seek a small village like Leeuwen, where no means - except agriculture - of earning a living and starting a new life exists, but go to some large city where there is greater opportunity.

We know that our forbears went to Amsterdam, that their interests were city interests - business, not agriculture, as would have been the necessity in a small place like Leeuwen.

Another question arises with this one as to the origin of the name--what did our forbears mean by "French Origin"?

To try to answer, let us go back four to five hundred years before the family fled to Amsterdam, or to about the year 1000. At this time, the whole country that we know as the 17 States comprising the Netherlands of 1570, was known as Friesland. The seat of the government, the palace, the

Ruler, lived at Leeuwarden, the capital of the present State known as Friesland. Then, Holland was not known, it taking its name later from a Count of Holland. Then all the people spoke the Frisian language, the nearest to English of any language, many of the words being the same. There was no difference between the Dutch and the Flemish languages in 1570.

We know that in 1570, the approximate date they fled, the city of Leuven (what we know of as Louvain) was celebrated for its silk industry. It is a tradition the family were engaged in this industry before they had to flee. Twenty miles east of Leuven was the city of LEAU, then with Mechlin, one of the two chief cities for the internal trade of the country, later ruined it never recovered, became later a fortress town and is now a place of 2,000 inhabitants, and to be seen on any good map of Belgium. Leuven and Leau both lay north of that line, but near it, that separates the Flemish from the Walloon French both Leuven and Leau being on the Flemish side of the line. The Flemish name for Leau is Zout - Leeuw (Salt-Lion).

We thus have four places, Leeuwarden, Leeuwen, Leeuw-St. Pierre (near Brussels) and Zout-Leeuw or LEAU near Leuven (Louvain) that that are variations of Leeuw, from which it is possible the name may have been derived - as to an inhabited place.

Leeuw means in Dutch and Flemish - "LION"
en means in Dutch and Flemish - "of" or "from"

Leeuwen means of or from a Lion
Leeuwen is pronounced "Layven"

Leeuw is pronounced "La oo"

LEAU, with the accent, is pronounced in French - "Lay-oh"

The "V" in "Van" is very soft - almost an "f" sound, but not as soft as in the German "Von".

Of the above four places having "Leeuw" in their names, Leeuwarden is the farthest north, while Leeuwen is in the north in Gelderland and became later one of the States comprising what we call the Kingdom of Holland, and the other two are in present day Belgium.

Leeuwarden's name is composed of two words "Leeuw" meaning "Lion" and "Warden" meaning land that is subject to overflow.

The writer has seen a Dutch History, in Dutch, owned by the Rev. van der Kam in which Leeuwarden is spelled 200 different official ways. There are some three pages that give the spellings, the places taken from, the dates. These start about the year 1100 and come down to modern times. One of these spellings is "Leau", another about 1580, is "Liew", others "Loo", "Lue", "Lew", etc., etc. The Rev. van der Kam, himself a Frisian, tells the writer that among the Frisians, "Leau" is the way the Frisians would spell Leeuwen today.

The Rev. van der Kam writes:-

"The Will of Frederick Hendricksen Van Leau is, as far as Van Leau is concerned, the pronounciation in Frisian of Leeuwarden. We Frisians, when asked, "Where do you come from?" "Van Leau - wed". By the way, Liewe, Prince of Orange was one, and the leader who presented Margareta van Parma with the Protest, and at Brussels refused to kneel saying "That good christians only bent their knees for God" - read Motley"

The above 200 variations in officially spelling Leeuwarden, probably explain the variations, even with the educated Dutch Dominies, in the spelling of our name. In the church records of the Six Mile Run (Franklin Park) Church, the name is spelled Leeuwen, Leuwen, Lieuwen, Lawa, Lewe, Lawen, Leau, Lieu, Loo, Lue, Liew. In one instance, two children by the same parents, baptised by the same pastor, within two years of each other, have the name spelled in two different ways.

The writer has a large Deed on Parchment, measuring 17 by 27 inches, for land bought at Woodfern, N. J. by his great grandfather Denyse Van Liew (4F26). Denyse's father, Johannes' and his brother Frederick's signatures are on this Deed, dated April 4, 1794.

Johannes (3F8) spelled his name Van Leuwen.
Frederick (4F24) spelled his name Van Lawen.
Denyse (4F26) spelled his name Van Lawen.

In later years Denyse spelled his name Van Liew.

The "French Origin" or "French Extraction" as is printed in Bergen's reference to the family by Snell in his History of Somerset County, and in the Holland Society Year Book, refer, in the writer's belief, not to French blood or nationality, not even necessarily to their being Walloon French - as were the Cortelyous, the De Nyses, etc. All Huguenots in those days (from 1570 on) may have been known to the Hollanders by the general title of Walloons. As appearing to favor this theory, it was customary in Holland in those days to distinguish churches in their midst erected by French Huguenots, by the name "WAALE KERKIN" or Walloon Churches. In the same way it was probably customary for Hollanders to speak of Refugee Huguenots from the Southern Netherland Provinces as of "French Origin", meaning not necessarily that they were Walloon French or "French French", but that in general, they came from the Southern States where the French language predominated.

Frederick Hendricksen Van Liew's (1670) name is purely ancient Frisian or later Dutch or Flemish. His sons' names, Johannes, Hendrick, Frederick are also Dutch or Flemish. At that time there was no difference between the Dutch and Flemish languages.

We conclude, therefore, that IN 1570 THE FAMILY WAS FLEMISH, that they came from the southern states of the Netherlands, and hence the tradition of being of "French Origin", which, referred to the locality and not to the

blood or nationality. The name could have been derived even farther back than 1570 from Leeuwarden in Friesland, from Leeuwen in Gelderland, both in the north, or from Leeuw- St. Pierre near Brussels, or from LEAU (French name) (Zout-Leau) Flemish name) near Leuven (Louvain) in Belgium.

Subsequent to writing the above on the "Origin of the name Van Liew" the writer has had a reply from Utrecht, the Netherlands, where a couple of months previously, he had on the advice of the Rev. van der Kam, written the Department of Ancient Archives, relating what he knew of the family in the Netherlands, and asking them if they could throw any light on the origin of the name or secure from the old archives, the date of the birth of Frederick of 1670, either from the old Walloon church still existant, since before 1600, or from the birth or baptismal records of the early Dutch Churches. The reply came in July 1931 from "OUD-ARCHIEF DER GEMEENTE UTRECHT" dated June 30, 1931 at Utrecht, signed by "The Archivist of the town" W. C. Schuylenberg. It reads--

"In answer to your letter of May 6th I beg to inform you as follows:

The tradition that the family van Leeuwen should be of "French origin" seems to me not to be just. The name is not French at all and already four and five centuries ago families of the name van Leeuwen occurred frequently in these countries.

In the middle ages (c.1400) there was a castle, named "Huis te Leeuwen", situated in the neighborhood of the villages Wamel and Druten in the province Guelders. This castle is said to be the origin of the noble family van Leeuwen. Near that castle there was also a hamlet of the name Leeuwen. This may have been the origin of other families of that name.

There has also been a castle "Huis te Leeuwen" in the province South-Holland in the neighborhood of Alphen near Leiden. This was built before 1450 and burned down in 1619. This castle too may have been the origin of one or more families of the name van Leeuwen.

Concerning your ancestor Frederick Hendricksen van Leeuwen, who should be born about 1650, his certificate of baptism has not been found in the registers of this town.

About that time, however, there lived at Utrecht, two persons named Hendrick van Leeuwen. One of them married with Helena van der Poll, had no son of the name of Frederick. The names of the children of the other Hendrick are not all known: two of his daughters were named Maria and Henrica, one son was named Gerrit. And some years before we find also a Frederick van Leeuwen who was 1593-1612 one of the canons of the chapter of St. Peter At Utrecht."

FREDERICK HENDRICKSEN VAN LEEUWEN
THE IMMIGRANT
OF
1670

Six years before Frederick Hendricksen Van Leeuwen arrived in New York, a British Fleet that Governor Stuyvesant had had word of as being directed against another destination, suddenly appeared in the harbor of New York, then New Amsterdam, and in the midst of peace between England and Holland, demanded the surrender of the place. Caught unprepared, defenceless, with the Burghers against him because of his arrogance and high handedness, Stuyvesant was obliged to surrender, the people of the place joyfully accepting the more liberal terms offered by the English. The Dutch immigration to the Colony then virtually ceased.

Re-named New York it was under the English Governor Lovelace when Frederick arrived in 1670. When he arrived there were not 10,000 inhabitants, European and native born whites, from Albany to the Delaware, in what had been New Netherlands. A settlement existed at Albany, and a few scattered ones down the Hudson. Jaques Cortelyou had made the first official survey and map of New York, when it contained 350 houses, a few years before Frederick's arrival. In the vicinity of New Dorp, Staten Island, a few settlements had been made by Waldensians and Huguenots. Not a single settlement had been made in New Jersey which lay, an unbroken forest threaded in places by paths used by its 2,000 Indian inhabitants who were ruled by twenty petty kings, the most powerful being the King of the Raritans whose stronghold lay on the Shannock (Neshanic) Mountain.

The Indians to the north of New York City belonged to the Five Nations who were much fiercer than those of Long Island and New Jersey, so that, first the western end of Long Island, and later New Jersey, because of its friendly Indians and its milder climate, became the more popular districts for settlement. Frederick went to Jamaica, Long Island where he settled, lived and died.

Frederick was in this country eleven years before he married. If he married when he was thirty one years old, he was a youth of twenty when he arrived in the country, which would make the year of his birth about 1650.

We do not know if he had any relatives in this country when he came. There was a Jan Frederick Van Leeuwen also of Utrecht who married Altje Jans, and who emigrated in 1652, who was an intimate friend if not a relative, as we find that Frederick of 1670 frequently acted as Witness in the Baptisms of Jan Frederick's children before Frederick of 1670 married, and later, the two men and their wives who the writer believes to have been sisters, frequently officiated as Witnesses, each family for the other, at the baptisms of the children of the two families.*

That Frederick of 1670 had a house, and lands, and meadows, and an inherited Estate in Holland, we know from his Will.

* Note addendum at base of page 15

Since he was able to give his son Frederick some 1200/1300 acres of land in New Jersey, and as he had two other sons and five daughters, eight children in all to provide for we gather he must have had considerable property in this country quite apart from the "Estate in Holland".

When Frederick (2F1), the youngest of Frederick's (of 1670) three sons was about seven years old there began the first one of New Jersey's "Developments". East Jersey had been privately owned by Sir George Carteret. When he died in 1679, East Jersey was sold by his executors for 3400 English pounds to William Penn and II companions, who, immediately, sold each a half interest to 12 other associates, these becoming the "24 Proprietors" we studied about in our Histories. Each of the 24 had thousands of acres of lands over which they held sway until 1701/1702. Reed's Map of 1685 in the New Jersey Hist. Soc., shows the territory and the owners.

The first Dutch that came to New Jersey settled at the mouth of the Raritan, in 1683. In 1684, the land along the south bank of the Raritan, between New Brunswick and Bound Brook, was divided into the "Raritan Lots", each having a half mile of river frontage and being two miles deep, containing approximately 650/675 acres each. John Inians & Co. bought the two lots farthest down the river, covered now by the city of New Brunswick. See p.20

John Harrison of Flushing, L. I. purchased direct from the Indians, a tract west of the "Raritan Lots" above and running back to the Millstone River and nearly to Griggstown, in fact, pretty much all of what is now Franklin Township. It contained 17,500 acres and covered 27 square miles.

On November 17, 1701 a tract, known as "The Harrison Tract", consisting of nominally 10,000 acres, of actually about 10,500 acres (of the above mentioned 17,500 acres) was bought by Peter and Jaques Cortelyou (sons of the first Jaques), Frederick Hendricksen Van Leeuwen, Garret Stoothoff, Theodore Polhymus (son of Dominie Polhymus the Immigrant), Cornelius Wyckoff (son of Peter Caes, the Immigrant), Hendrick Lott, Stoeffel Probasco and Denyse Tuennesen (father of Helena Denyse and son of Teunesse Denyse the Immigrant), or nine men in all, who were, for the most part, connected with each other by marriages, or, by blood ties. The northern boundary of this Tract was the rear of the "Raritan Lots", the Eastern was the "Indian Path" of those days, the present Lincoln Highway (1931 A.D.), and the Western boundary was the Millstone River, the "Tract" extending to the south below the present Franklin Park. Across the center, or middle of this tract, dividing it in two, and running almost north and south was the "Middle Road" that now crosses the R.R. tracks at Middlebush Station. In general, each man's "lot" ran from the Indian Path to the Millstone River and contained from 1250 to 1350 acres of land.

From a map found in the garret of the van Liew Homestead that stood opposite the present-day Three Mile Run Cemetery, Frederick Hendricksen Van Leeuwen owned "Lot No. 3" The Homestead, however, still owned in 1931 by one of his descendants - Mrs. J. S. Clark - was on Lot #1. Apparently, between 1701 and 1715, a portion of "Lot #1" was either purchased of, or exchanged with, Denyse Theunissen, father of Helena Denyse, wife of Frederick (2F1), for the later Drew and present Kline farm, also all the land on the south side of the Amwell Road between Middlebush and Millstone we know to have been Van Liew lands, and by measurements today, from the known, present-day existant center division fence of Lot #7 we have found to check with the Map and that these known Van Liew lands were a part of Lot #3- on both sides of the "Middle Road" and as well from Middlebush to Millstone.

Frederick's (of 1670) Will specifically mentions land in ye Jerseys belonging to him, as having been already given by Deed of Sale to his youngest son Frederick (2F1) in connection with the provisions in the Will for the support of Frederick (2F1) until he was old enough to work this land in the Jerseys. We now know for a certainty that the land in question was Lot #3 of the Harrison Tract and that it contained 1200/1300 acres.

It is natural to suppose that the other two sons of Frederick of 1670 received as much from their father, in one form or another, as did Frederick (2F1). The Will refers to property already given to Johannes (2J1) and Hendrick (2H1) by "Deed of Sale". Just what the two older sons received is not stated in the Will.

From all the data found in 1931 and 1932, there is now no doubt but that Frederick of 1670, nine years after his purchase in 1701 of a portion of the Harrison Tract, bought, in 1710, another 500/600 acre tract in the Harlingen Tract, that Frederick of 1670 is the "Franz" or "Francis van Lewen of Queens" as his name is in error given by Snell and Corwin, and that between 1710 and when the Will was drawn in 1712, Frederick of 1670 had given this land of the Harlingen Tract, by Deed of Sale to Johannes (2J1) and that later Johannes' (2J1) son Frederick came over to New Jersey with his wife Mary Betts and that their descendants are the van L-I-E-U family of today.

(see Franz van Lewen - page 27)
(see under Johannes (2J1) - pages 54-55)

Such briefly, was the chain of events that caused the van Leeuwen family to flee from a part of the Netherlands, then comprising 17 provinces, and after 100 years residence in the provinces of Holland and Utrecht, caused one of the family, Frederick, a son of Hendrick of Utrecht, to come to this country in 1670, and thirty to forty years after his arrival here, to buy some 1800 to 2000 acres of land in the Harrison and Harlingen Tracts in New Jersey, which before his death he Deeded to two of his three sons, their descendants finally adopting the names van Lew and Van Lieu in the case of Johannes' (2J1) descendants, and Van Liew in the case of the descendants of Hendrick (2H1) and Frederick (2F1)., as well as Johannes (2J1)

Addendum to page 13

In "Jamaica (L.I.) Town Records 1656-1751" Volume 2, page 17, is recorded a Deed dated October 5, 1699 covering the sale of a plot of ground by John Frederiksone (van Leeuwen) and his wife Allkea of Brookland (Brooklyn) and Fredericke Hendriksone (van Leeuwen) and his wife Dynah of Jamaica (joint owners) to one John Wollsey of Jamaica. This further confirms the close relationship between the families and suggests that "sisters" Aaltje and Dynah Janse had jointly inherited the property. Further, on page 178 is recorded a Deed covering the sale of property in "East Neck" Jamaica by Jan F. and Frederick H. van Leeuwen (co-owners) to Samuel Bayles. This Deed is likewise dated October 5, 1699. There is, however, no mention of the wives. (E. R. van L. 1955)

Will

of

Frederick Hendricksen Van Liew of 1670

Page 332

In the name of God, Amen. November 19, 1712

I, FREDERICK HENDRICKSON VAN LEAU, of Jamaica in Queens County, Gentleman, being weak in body, I leave the use of all my Estate, real and personal, to my wife, Dinah, which is not already given to my sons by Deed of Sale. Also 150, and she is to have an equal proportion with my daughters in all my estate, to be at her disposal, "but among my children", and she shall pay to my daughters, Greta, Dinah, Elizabeth and Analche, when they are married or of age, equal to what my daughter Mary Probasco, hath received. After my wife's decease, my house and lands and meadows and rights are to be sold at vendue among my children. If my wife should die before my youngest daughter is capable of earning her own living "something is to be allowed for her bringing up." If either of my sons, John, Henry, and Frederick, should die without issue the rest shall inherit his share. As I have given to my son, Frederick, by deed, land in the Jerseys I leave him 5 "and when he shall come of age to work upon his land in ye Jerseys, my son Henry is to allow him a year's board if he is single." My Estate in Holland, if ever it be obtained, is to be divided among my children.

Witnesses - Rem Dorlant, Hannah Dean, Benjamin Woolsey.

Proved - June 6, 1726

- P 369-370. N. Y. Historical Society (Collns 1893) Abstract of Wills Vol 2, 1708-1728 Year.

"Gentleman"

In legal documents, including Wills that were written in the early days of this country, and at least up to the time of the Revolution, the reader will have observed that they were worded:- "John Doe, Smith," or "John Doe, Carpenter", or John Doe, Merchant", or "John Doe, Yeoman", or "John Doe, Gentleman", and you will have wondered why. The cause dates back to 1413.

The immediate cause was the statute I, of Henry V of England, Cap V, of 1413, which laid down that in all legal documents, the "estate degree or mystery" of the person must be stated as well as his present or former domicile.

Selden (Titles of Honor, 1672), discussing the title of "gentleman", speaks of "our English use of it", as "convertible with nobilis" and describes in connection with it the forms of ennobling in various European countries. William Harrison, writing a century earlier than Selden, says, "Gentlemen be those whom their race and blood, or at least their virtues, do make noble and known", but for the complete gentleman the possession of a coat of arms was in Harrison's time considered necessary.

By the 16th Century, the official view had become clearly established that "gentlemen" constituted a distinct order, and that the badge of this distinction was the heralds' recognition of the right to bear arms.

In this narrow sense, the word "Gentleman" has long since become obsolete. At the time Frederick Hendricksen Van Liew's Will was made, the 16th Century's acceptance was held.

When Frederick (of 1670) made his Will, the country was under English law. The Will to be legal had to conform to this Law.

The use of the word "Gentleman", therefore, in conforming to this ancient law of Henry V, as describing Frederick's "estate degree or mystery" indicates that he was of a "gentle" family of long descent, that he had a coat of arms, that he had the right to bear arms. If the above had not been so, his Will, as a legal document, would have been invalid.

OUR FIRST MATERNAL ANCESTOR

DINAH JANSE

wife of

FREDERICK HENDRICKSEN VAN LEEUWEN OF 1670

Frederick Hendricksen Van Leeuwen married Dinah Janse October 2, 1681.

It has been asserted by one authority that Dinah Janse was a daughter of Jan Janse. A search in Bergen's "Early Settlers of Kings County" shows there to have been a large number of settlers, in the early days, by the name of Janse or Jansen, both of which mean "the son of John".

Bergen necessarily had very incomplete records to go by in giving some of his earliest data. He states that it is supposed that Jan Jansen of Brooklyn, married Anneke Pieters (Praa) and the issue was:-

Jan Janse bap Mar 16, 1684

Niellje Janse bap Nov 17, 1685

Anneke Janse bap September 9, 1688 in Flatbush

Aaltje Janse bap Oct 30, 1692, in Brooklyn

Jan Jansen emigrated in 1651. He was on the assessment rolls of Brooklyn of 1675 and Bergen states "This may be the Jan who married Anneke Peters". It is seen from the above that Bergen did not have complete records and it is not sure that the above represents all the children of Jan Jansen. As it was customary in those days to have very large families, it seems unlikely the above four represent all the family of Jan Jansen.

The earliest baptismal records of New York and Brooklyn show that first Frederick Hendricksen Van Leeuwen, before his marriage, was on several occasions, the witness at the baptisms of the children of Jan Fredericksen Van Leeuwen (Immigrant of 1652) and Aaltje Janse, and that after the marriage of Frederick Hendricksen Van Leeuwen and Dinah Janse, the two families were generally, witnesses at the baptisms of each others children. It is then, highly probable that the two men were related, that the two girls were sisters. It is possible that cousins married sisters.

We see from Bergen, above, that Aaltje Janse, daughter of Jan Janse and Anneke Pieters (Praa) was baptised Oct 30, 1692.

The first child of Jan Fredericksen van Leeuwen (of 1652) named Jan, was baptised Dec 9, 1677, or 15 years before the Aaltje given by Bergen, was born, therefore, the two Aaltje Janse could not have been the same, as stated by Bergen in his "Early Settlers of Kings County".

Bergen, under "Jan Jansen" gives incomplete records of there having been three or four Jan Jansens as having come over between 1630 and 1650.

It was the custom in those days to more often than not, in the baptismal records, to omit the parents surname. Also in marriage records. Frequently the surname is omitted in the cases of both the van Leeuwen families above.

Bergen, under "Jan Jansen", also directs the reader to see the families, mentioning them, of some eighteen different names, among them the van Dyck, the van Pelt, the van der Bilt, the van Duyn, the van Brunt and other families being often called Jan Jansen- omitting their surnames.

In view of all the above then, it appears that Aaltje and Dinah Janse were sisters, that they were of one of these other families and not of the "Jan Jansen" mentioned by Bergen.

To find out their surnames, it would probably be necessary to get the earliest records of Jamaica (Dinah was living at Jamaica when she was married according to the marriage record) and find out what families were living in Jamaica in 1681, and from the genealogies of these families try to ascertain if any of them had daughters named Dinah or Dinah and Aaltje.

WILL OF DINAH

wife of Frederick Hendricksen van Leeuwen

Page 15.

In the name of God, Amen. I, Dinah Hendricksen van Leow, of Jamaica, in Queens County, widow of Frederick Hendricksen van Leow. I leave all my Estate to my children Johannes, Mary wife of Jacob Probasco of New York, Henry, Gertie wife of John Stryker of New York, Dinah wife of Volkert Dircksen, Fematie, Elizabeth wife of Evert van Wicklen, and Altie wife of John Dorland. And whereas by the Will of my husband, dated Nov. 19, 1712, my daughter Altie, wife of John Dorland may have some difficulty in having her share, as she has no children, my other children are to secure her one sixth of the Estate. My two old negroes are to choose which of my children they will live with. I make my son Hendrick and my sons-in-law John Dorland and John Stryker, Executors.

Dated June 4th, 1736; Proved Dec 30th, 1740

From Abs-tract of Wills N.Y. 1730-1744. Page 319.

In N. Y. Public Library on 5th Ave., Room 328.

This WILL is interesting in that it indicates another daughter "Fematie" was born after Frederick's Will was made in 1712, and that Fematie was unmarried when her mother's Will was made.

It is also interesting in that no mention, although he was alive, was made of Frederick (2F1) the third son living at Three Mile Run, N. J. Frederick (2F1) had, according to Judge Ralph Voorhees, become the largest land and stock owner in Franklin Township, possibly because of this he was not included in the division of his mother's estate.

MAP of RARITAN LOTS

PURCHASED IN 1684

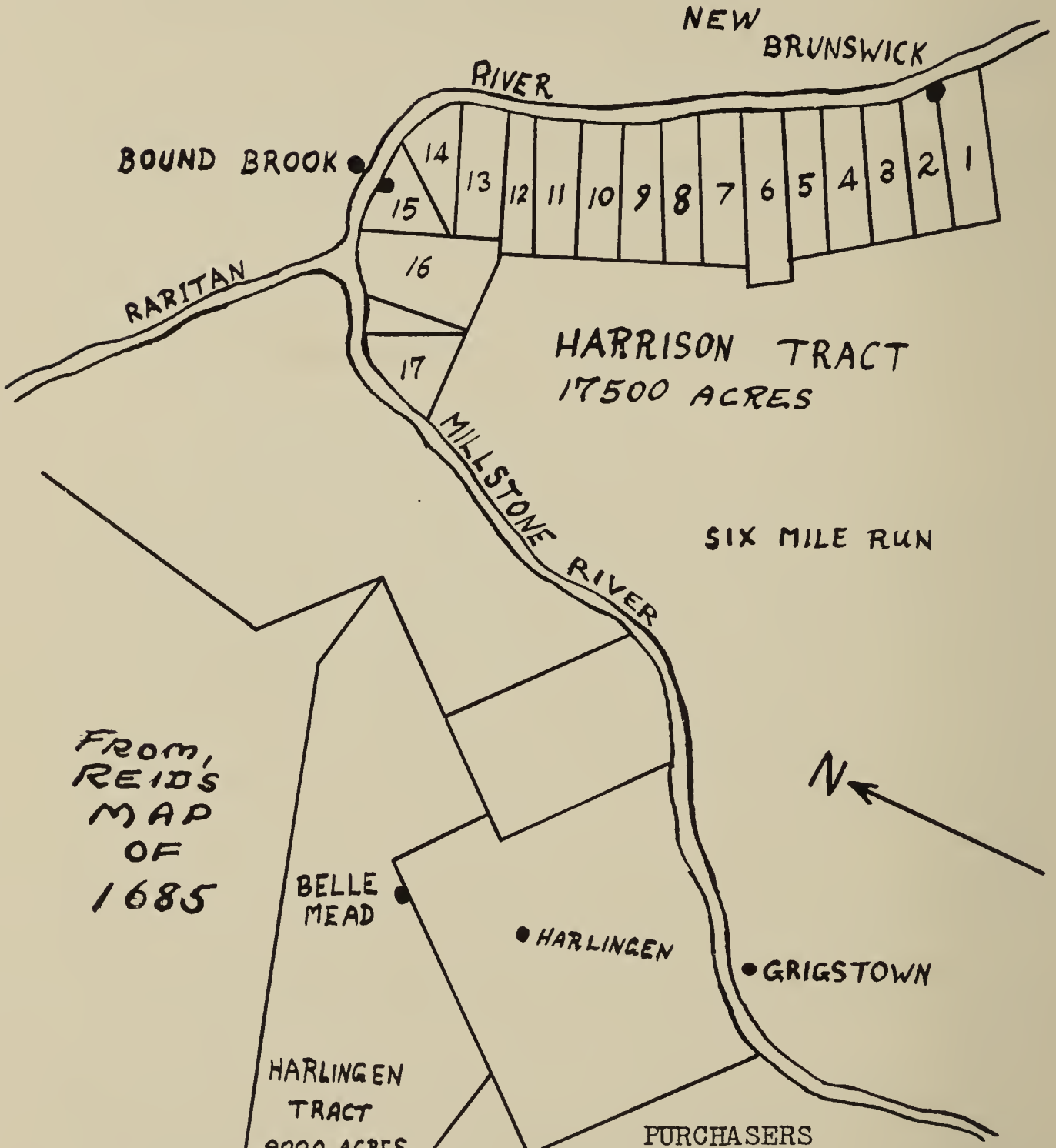

From
REID'S
MAP
OF
1685

BELLE
MEAD

HARLINGEN
TRACT
9000 ACRES

HARLINGEN

GRIGSTOWN

PURCHASERS

John Inians & Co	Lots	1, 2 & 4
Dockwra	"	10-11-12-14
		15 & 17
Gibbons	"	3
Bainbridge	"	5
Bridgeman	"	6
Miller	"	7
Jones	"	8
Clements	"	9
Antill	"	13
Wilcox	"	16

Each Lot about $\frac{1}{2}$ mile
on river front; 2 miles
deep & of About 650 Acres

MAP

of
HARRISON TRACT
10,000 ACRES

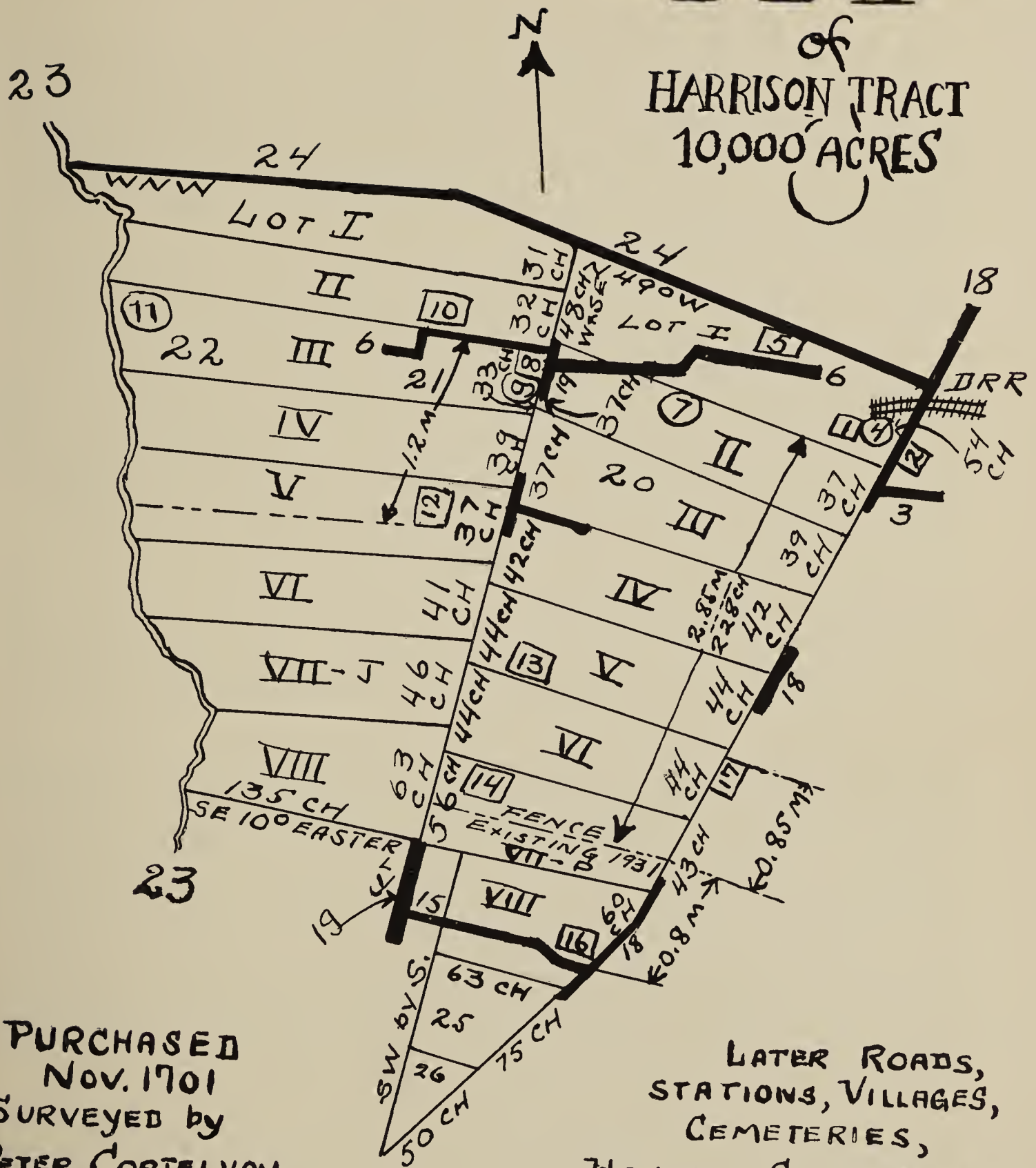

PURCHASED
Nov. 1701
SURVEYED by
PETER CORTELYOU
IN 1703
COPIED FROM MAP
BELONGING TO
FREDERICK HENDRICKSEN
VAN LIEUWEN

LATER ROADS,
STATIONS, VILLAGES,
CEMETERIES,
HOUSES, CHURCHES-ETC.,
LOCATED ON MAP by
W. R. VAN WIEW
MONTCLAIR, N.J. SEPT. 1931
NOTE - SCALE APP. 1" = 80 CH
LOT V CONTAINED 1250 ACRES.

EXPLANATION MAP OF HARRISON TRACT

In locating the farms, villages and the original Van Liew Homestead on the map of the Harrison Tract, we have had two present-day landmarks, besides the different historical writings of Judge Ralph Voorhees (born 1796) contributed to the "New Brunswick Fredonian" in 1873, and later published in the different volumes of the Somerset County Historical Quarterly, under "Franklin Township Historical Notes."

We know from Mr. Jacob Wyckoff, who until recently, owned the farm of his forbear, Jacob Wyckoff (one of the four sons of Cornelius who purchased Lot #5) which lay on the south of South Middlebush Cemetery, that this Cemetery lay equally on the division line that divided Lot #5 in two equal parts between the Middle Road and the Millstone River. The center of the Cemetery is on the center division line of that part of Lot #5. Measuring from this point to the far side of the Middlebush Church it is 1.2 miles by speedometer. This checks with the chains given on the map. It also checks with Judge Voorhees who said that the Van Liews owned all the land on the south side of the Amwell road. This places the Van Liew lands on Lot #3 - Frederick's (3H4) and Cornelius' (3F7) - son of Frederick (2F1).

We know that the present Kline, former Drew farm, was Denice's (3F6), another son of Frederick (2F1), and that it was on lot #3.

All this agrees with the old map, but the location of the Van Liew Homestead is not on Lot #3, which one would suppose would have been the case.

From an old Deed of 1728, in the possession of Mr. Irving Hoagland, an attorney of New Brunswick, whose ancestral place is on Lot #7, we know that the fence running in front of Mr. Hoagland's home and over to the Lincoln Highway where it runs between the lawn of a Mr. Higgins and the field of Matilda Voorhees, is the center division line of Lot #7. (It is so stated in the Deed of 1728.) From this line, or fence, on the Lincoln Highway down to the Franklin Park Church, it measures by speedometer, eight tenths of a mile. Measuring from this fence, the center of Lot #7, down to the S.E. corner of Mrs. Clark's farm, it measures 2.85 miles, or 228 chains. By the map, it adds to 227½ chains - virtually an absolute check, but this makes the S.E. corner of Mrs. Clark's farm the S.E. corner of Lot #1, and from this S.E. corner of the farm to the R.R. tracks, it measures about four tenths of a mile and from the R.R. tracks to the road, on the left, that runs over to the Amwell Road, which road is supposed to be at the rear of the "Raritan Lots", it measures another four tenths of a mile.

This makes the Clark place which we know was occupied by Johannes and Dorothy Lott, to have been the Homestead, and on Lot #1.

Judge Voorhees says in his writings that Frederick (2F1) lived on Lot #1. Johannes we know succeeded him on the Homestead, then his daughter Ann, whose daughter Ida next inherited the place.

Ida, marrying Abraham J. Voorhees and they having no children, willed the place to Abraham's nephew and namesake, Abraham Voorhees, the father of Sarah Bronson Voorhees (Mrs. John S. Clark), herself a descendant of Frederick Van Liew (4F24). The place has thus been in the hands of descendants of Frederick of 1670 since 1701, and there can be no mistake about the Homestead's location, - as on Lot #1.

Apparently, and evidently, Frederick H. of 1670, owned Lot #3 as indicated on the old map that belonged to him, and as evidenced by Frederick (2F1) having settled his sons Denice and Cornelius on Lot #3, while his nephew Frederick (3H4) owned that part of #3 about Middlebush.

The Will of Johannes (3F8) states (Book 33, page 437, at Trenton) that he gave his daughter Antje (Ann), 180 acres, to be taken from the Homestead Farm, beginning in the middle of his farm along the Post Road and running N. E. along said Post Road toward Brunswick and to the rear of the Raritan Lots. Now "The Middle of his farm", as evidenced by the later and present Voorhees holdings, started at the present S. E. corner of Mrs. Clark's farm, or started at the S. E. corner of Lot #1, therefore, Johannes owned as much more in the other direction, along the Post Road, which must have taken in all that part of Lot #2 on the Post Road and part, probably all, of Lot #3 along the Post Road, therefore, the Homestead Farm must have run, starting from the rear of the Raritan Lots, for almost two miles down the Post Road, and probably to the S. E. corner of Lot #3, with the Homestead house and buildings on Lot #1, where the later-built, more modern buildings, are now standing on Lot #1, almost opposite the Three Mile Run Cemetery.

We conclude, therefore, that while the original purchase of Frederick of 1670, was Lot #3, as indicated on the old map of 1703 owned by Frederick of 1670, sometime later, probably before Frederick (2F1) went over to the wilderness of New Jersey to take possession of these lands deeded him by his father, as referred to in his father's will, either Frederick of 1670, or Frederick (2F1) must have purchased additional land fronting the Indian Path and that Frederick (2F1) must have located the house and buildings, not on Lot #3, but further toward New Brunswick, and on Lot #1.

It is also possible that before 1715, when Frederick (2F1) and Helena Denyse went over to N. J., the father of Helena Denyse who owned Lot #1 at the time of the purchase, may have sold, or the father may have willed, part of Lot #1, on the Post Road, to his daughter Helena, wife of Frederick (2F1).

Jacob Probasco, who owned Lot #2, was a brotherinlaw of Frederick (2F1), and an exchange or purchase may have been arranged between them.

The above is the only explanation that appeals to the writer, as to why the map shows Frederick of 1670 to have owned Lot #3, while the Homestead of his son, Frederick (2F1) was on Lot #1.

K E Y

to the HARRISON TRACT MAP

on page 21

1. Site of original van Liew Homestead, built by Frederick van Leeuwen (Liew) - (2F1) - 1715.
2. Three Mile Run Cemetery.
3. Road - present city limits of New Brunswick.
4. Voorhees Station and RR tracks.
5. Farm of Frederick van Liew (4F24).
6. Anwell Road
7. Clyde Station.
8. Middlebush Church.
9. Middlebush Station.
10. Cedar Grove Cemetery.
11. East Millstone Station
12. South Middlebush Cemetery
13. Farm of Mrs. John S. Clark - 1931.
14. Farm of Mr. Irving Hoagland - 1931.
15. Laird's Corner - 1931
16. Franklin Park Church
17. Elm Ridge (Six Mile Run) Cemetery.
18. Ancient "Indian Path" - the Lincoln Highway of 1931.
19. "The Middle Road"
20. Farm of Denice van Liew (3F6) before 1776.
21. Farm of Frederick van Liew (3H4) - before 1776.
22. Farm of Cornelius van Liew (3F7) - before 1776.
23. Millstone River.
24. Rear Line of "Raritan Lots".
25. Jaques Cortelyou's Land.
26. Peter Cortelyou's Land.

PROPRIETORS

- | | |
|-----------|--|
| Lot #1 | Denyse Tuenissen, son of Teunisse Denyse - (1). |
| Lot #2 | Stoeffel Probosco (1). |
| Lot #3 | Frederick Hendricksen van Leeuwen (1) of 1670. |
| Lot #4 | Hendrick Lott, son of Pieter Lott (1) of 1652. |
| Lot #5 | Cornelius Wyckoff, son of Pieter Claessen Wyckoff (1) of 1636. |
| Lot #6 | The Reverend Theodore Polhemus (1). |
| Lot #VIIJ | Jaques Cortelyou) Surveyors, sons of Jaques |
| Lot #VIIP | Peter Cortelyou) Cortelyou (1) immigrant of 1652. |
| Lot #VIII | Garrett Stoothoff, son of Capt. Ebert Stoothoff (1) of 1637. |

DEED OF THE HARRISON TRACT

Mr. Irving Hoagland of Franklin Park has had a photostat made of (a) 3 pages, 339, 340 and 341 of the State Office Book, "G" of Deeds at Trenton, in which the original deed is copied, and (b) pages 189 and 190, a supplementary indenture, correcting a mistake made in the first indenture in naming a certain brook in the boundaries given.

These 5 photostats are the property of Mr. Hoagland whose intention is that someday they will become the property of Rutgers University's library.

The writing, the legal phraseology, the different spelling of words then, the abbreviations of words and legal terms, the use of the old letter "s", and a totally different letter "e" used then, all make the reading of these deeds almost like reading another language. Some words and parts I am unable to decipher altogether. (W.R.vL 1931)

PART OF THE ORIGINAL DEED FOLLOWS:-

This Indenture made ye 17th day of November in the year of our Lord 1701, in ye 16th year of ye Reign of our Sovereign Lord William the third, now of England and ye King. Between John Harrison of Elizabethtown in ye Province of East New Jersey of ye one part of Theodorus Polhemus, Stoeffel Probasco, Cornelius Wyckoff, Hendrick Lott, Jaques Cortelyou, Peter Cortelyou, Denise Tunise, and Frederick van Lieu, all of ye Island Nassau, in ye province of New York, of ye other part, witnesseth that ye said John Harrison by and with ye consent of Elizabeth, his wife, testified by her being a party to (this) presents and signing and sealing ye same, for and in consideration of ye summ of eighteen hundred and fifty pounds current money of New York () to him in hand paid at and before ye said () and delivery hereof by ye said Theodorus Polhemus, Stoeffel Probasco, Cornelius Wyckoff, Hendrick Lott, Jaques Corteleou, Peter Cottileou, Denise Tunise, Frederick van Lieu and ye receipt whereof he, ye said John doth hereby acknowledge and himself therewith to be fully contented and satisfied and then and therefrom and of and from every part and parcel and thereof for ever by those presents doth acquit and discharge ye said Theophilus Polhemus, Stoeffel Probasco, Cornelius Wyckoff, Jaques Cortelyou, Peter Corteleou, Denise Tunise and Frederick van Lieu their heirs and administrators Hath Given Granted Bargained Sold Conveyed Assured and Confirmed and by these presents Doth Give Grant Bargain Sold Convey Assure and Confirme unto ye said Theophilus Polhemus, Stoeffel Probasco, Cornelius Wyckoff, Hendrick Lott Jaques Corteleou Peter Corteleou Denise Tunise and Frederick van Leiu and their Heires and Assigns forever ALL THAT TRACT OF LAND Scituate lying and being part in ye County of Middlesex and part in ye County of Somerset in ye Province of East New Jersey bounded as followeth, BEGINNING by a small brook that falls into Millstone River called Lodging Brook just where said Brook falls into said river by ye two marked trees on said brook opposite against Hans Tunisses house, from thence up ye said Millstone River to a walnut tree marked on tree sides joining with ye land of George Wilcocks, Peter Cortileou and George Wechte (Vechte?) and thence south east 10 degrees Easterly one hundred and thirty chains and from thence south west and by south to ye old Rhoad that goes from Piscataway to ye Falls of Delaware River (Trenton) and from thence easterly along ye said Rhoad (the old Indian Path now the Lincoln Highway) to ye River Rarito Lotts (the "Raritan Lots") then beginning again by Lodging

Brook aforsaid and from thence East South East two hundred and fifty chains and from thence north east to ye end of the Rariton Lotts and thence along ye end of said Rariton Lotts to ye aforsaid Path (the Indian Path). Together with all and all maner of Rivers, Rivolets, Springs, Streams, Dams, Ponds, Pows, Pitts, Swamps, Marshes, Meadows, Trees, Woods, Underwoods, Feedings, Pastures, Mines, Minerals, Quarries, Fishings, Fowlings, Huntings, Hawkings, Easments, Profitts, Commodities, Libertys, Advantages, Emoluments, Royalties, Franchises, Hereditaments, and Appurtenances whatsoever to ye said tract of Land belonging, or in any ways appertaining and all ye Estates, Rights, Interest, Possession, Property Revision, Remainder Claim and remand whatsoever of him ye said John Harrison and Elizabeth his wife. - etc., etc.



R. M. Boggs, 226 Burnet St., New Brunswick, N. J.

Aunt Betsy (5F35) Van Liew

"FRANZ Lewen" or "FRANCIS" Van Lewen

In front of Corwin's Historical Discourse of 1866 (N. J. Hist. Soc.), there is shown a map compiled from Reid's Map of 1685, and other maps, that gives the names of the purchasers, and the locations of their tracts, of the 17 purchasers of what is known as "The Harlingen Tract", sold in 1710.

The map shows the second from the lowest plot, to the east, its eastern boundary about $1\frac{1}{4}$ miles due west of the present location of the Harlingen Church, and its south western corner some two miles from Skillman, as belonging to Franz Lewen. In the text, Ibid, page 21, the name is written Francis van Lewen. The text page 25 gives the names of all these 17 purchasers, and groups so many as from New York, so many from Kings, and three of them, among them Francis Van Lewen, as "from Queens". This same data is given in Snell's History of Somerset and Hunterdon Counties of N. J. (page 776 of text and pages 775-776 for maps). Search of the old baptismal and other records of the churches of New York, Brooklyn, Jamaica and Flatbush, of the earliest days, shows no records, at any time, of a Franz or Francis Lewen or van Lewen. Franz is a German name, Francis is an English name, neither likely to have been given to a Dutch baby of that period.

In view of the fact that Snell gives the names of the 9 purchasers of the "Harrison Tract", correctly as to eight, but the ninth as Hendrick Hendricks instead of Frederick Hendricksen Van Leeuwen, and others beside Snell make the same mistake, it is obvious that the name of Franz or Francis is incorrectly given.

There was only one Van Lewen or Van Leeuwen at that period "of Queens" and he was Frederick of 1670. (Jamaica was in Queens)

The present-day tradition (see under Johannes (2J1) of the van L-I-E-U family that "with other Dutch families their family came over from the vicinity of New York and settled near Skillman", combined with the statement in the text that the van Lewen who purchased part of the Harlingen Tract was "of Queens" makes it certain that "Franz" or "Francis" van Lewen was none other than Frederick Hendricksen van Leeuwen of 1670, who bought this land in 1710, and Deeded it to his eldest son Johannes (2J1) when his Will was made in 1712, and whose grandson Frederick, (son of Johannes (2J1) with his wife Mary Betts, came over and settled on it after 1740 and were the forbears of the family that now spell their name Van L-i-e-u in New Jersey and Van Lew elsewhere.

See last par. ITEM H, page 58

MAP

showing the

HARLINGEN TRACT

of 9000 acres

and the location of

the land of

FRANCIS VAN LEWEN

one of the

17 Purchasers in 1710

(Also, the site of the
first Harlingen Church
and of the present
Cemetery, now at Belle
Mead Station, N.J.)

A. Belle Mead Station

B. Present Harlingen Church

C. Skillman

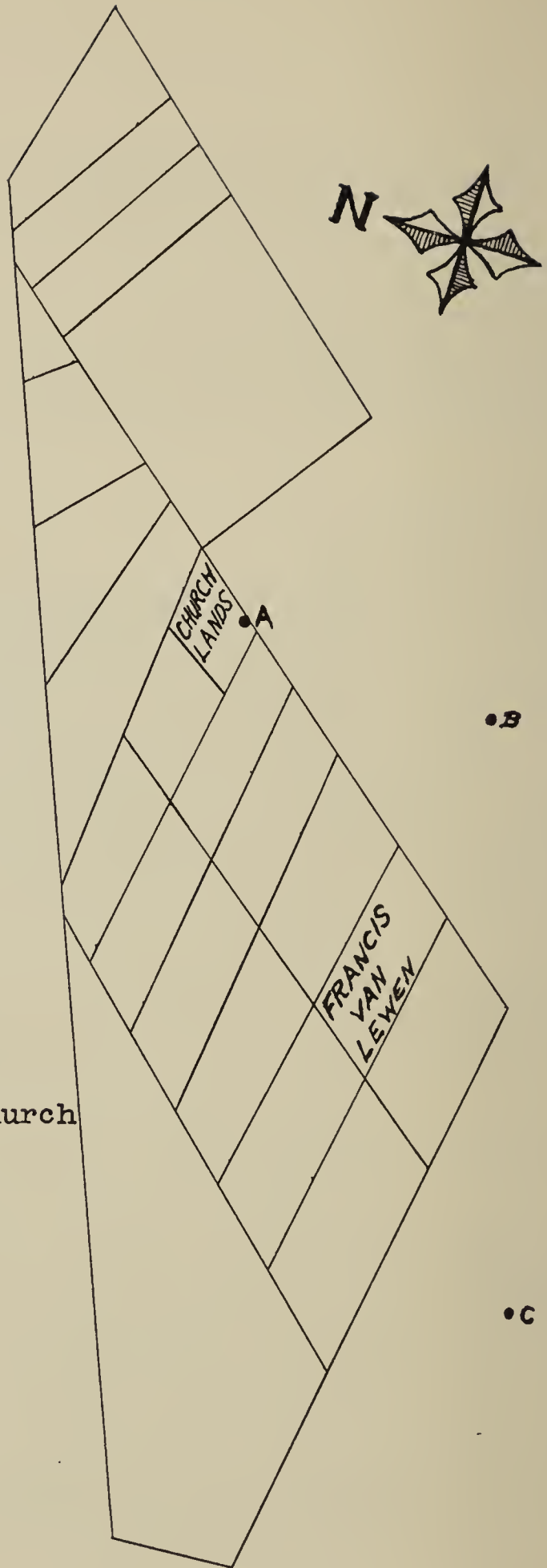

HENDRICK VAN LEEUWEN (or Van LEAU)

(probably born about 1620)

of

UTRECHT, THE NETHERLANDS

His Son

* FREDERICK HENDRICKSEN van LEEUWEN (or van LEAU)

(probably born about 1650)

Arrived in America in the year 1670 and settled at

JAMAICA , Long Island

and on October 2nd, 1681 married

DINAH JANSE, also of Jamaica, L.I.

(daughter of Jan Janse)

Their children:

JOHANNES (2J1) b, 1682

* HENDRICK (2H1) b, June 10, 1689

FREDERICK (2F1) b, April 30, 1694

GRETA b,

ELIZABETH b,

DINAH bapt. Dec.9, 1694

ANALCHE b,

MARY bapt. April 29, 1686

Fematie b,

DAUGHTERS OF FREDERICK OF 1670

GRETA VAN LIEW married Jan or John Stryker on October 30, 1713.

John Stryker's father was Garret Stryker of Long Island. In 1712, Jan Stryker purchased of Peter Cortelyou of New Utrecht, L. I., 300 acres of ground that ran from the Indian path to the "Middle Road" of what may be seen on the Map as on Plot 7 of the Map of the Harrison Plot Purchase of 1701. This land--the 300 acres--lay on the North side of the center dividing line fence of Lot 7. The Hagamans owned, later, the land on the other side of the center dividing line fence of 7. This dividing line between Lots 7 and 8, in its entire length, is in 1931 established by the Peter Cortelyou survey in 1703, and in 1931 has on one side of the line, at Franklin Park, the house and lawn of a Mr. Higgins, and on the other side of the line a field belonging at present to Matilda G. Voorhees. Jan paid Cortelyou 300 pounds English money for the 300 acres in 1712. In 1713, Jan married Greta Van Liew and presumably they lived there from 1713. From these two descend most of the Strykers in New Jersey there having been many men of prominence among their descendants.

MARY VAN LIEW married Jacob Probasco of New Jersey. She was already married when her father's will was drawn in 1712. Jacob Probasco was a son of Stoeffel Probasco who in turn was a son of Jurian Probasco the Immigrant of 1654. Now Stoeffel Probasco was, with Frederick Van Liew of 1670, one of the purchasers of the 10,000 acre "Harrison Plot" comprising most of the present Franklin Township, Stoeffel Probasco's "Lot" of 1200-1300 acres lying adjacent to the land of Frederick of 1670 at Three Mile Run. Stoeffel's son Jacob and Mary Van Liew lived at Three Mile Run on part of this original purchase of their father's, Stoeffel's.

ELIZABETH VAN LIEW married Evert Janse Van Wichelen, who emigrated from Wykel or Wykelen in 1664, settled at New Lots and married Elizabeth subsequent to 1712. They became the ancestors in this country of the present Van Winckle family.

ANALCHE or ANOLETE ALETIE, VAN LIEW married John Doelant.

DINAH VAN LIEW married Folkert Dierichson, or Dirchson (in English,
Richardson)

FEMATIE VAN LIEW unmarried - see Dinah's will.

* * * * *

From the above, it will be seen that when Frederick Van Liew age 23 and Helena Denyse age 17, were married and went to New Jersey to live about 1717, Frederick had two sisters already living there, Greta Stryker at Franklin Park and Mary Probasco a next door neighbor, while Helena Denyse's father owned Lot #1, and her Uncles Peter and Jaques Cortelyou were both owners of large tracts at Franklin Park - see map, page

JOHANNES Van LEWEN (2J1)

(Eldest son of Frederick Hendricksen van Leeuwen, imigrant of 1670)

or

Johannes van Liewe - as he was sometimes called, or -
John Van Lewa - as his name appears on his Will, or -
John Van Lewen - as he signed that very Will, and

HIS DESCENDANTS

(Special note:- Beyond finding the children of Johannes (2J1), those of Frederick (3J4), and the descendants of Richard (4J13) - the AUTHOR had established little of a definite nature to connect the Descendants of this Branch to their Ancestor.

The original manuscript contains some interesting conjecture on how the descendants of this branch connect with the definite facts in the Author's possession, such as Elizabeth L. Van Lew of Richmond fame. After the manuscript was completed, he "discovered" Frederick F. Van Lew (4J18) but did not persue that line any further. He was also exposed to the situation described elsewhere under the title 'The Story of a Letter'. The portion pertaining to the descent of Elizabeth L. Van Lew was never acceptable to him, but the peculiar wording of that Letter, led him to believe that her brother, John Newton Van Lew, died unmarried. See page 65.

Accordingly, the full development of this portion of the book is the work of the Co-Author, who accepts responsibility for its correctness. It is interesting to note, that with the exception of the marital status of the above-mentioned John Newton Van Lew all of the conjectures on the part of the AUTHOR proved to be correct.

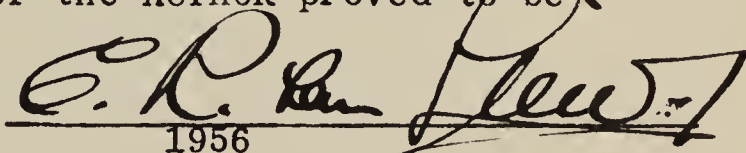
1956

2J1 Johannes VAN LEWEN m, Catrina --?-- (probably van Cleef - note names of sponsors of their second daughter)

Sponsors

3J2	Dina bap,10-27-1704	Kryn Jans & Dina Hendrickse
3J3	Catrina bap,5-15-1712	Joseph & Catrina van Cleef
+3J4	Frederick bap,3-27-1715	Frederick & Dina van Leeuwen
3J5	Aeltie bap,5-19-1717	Frederick & Leena van Leewen (Frederick 2F1 & Helena)
+3J6	Johannes bap,12-6-1719	Theunis & Sara Pollemus
+3J7	Hendrick bap,2-11-1722	Jan & Aeltie Dorland
3J8	Sara bap,9-13-1724	Abraham & Sara Schenk
3J9	Rebecca bap,9-13-1724	Seymon & Falkertie Nortwycke
+3J10	Mary bap, --?--	

All above baptized in Jamaica Reformed Dutch Church. See Item A, page 54.

The descendants of Johannes Van Lewen (2J1)

(3J4) Frederick VAN LEAW m, Mary Betts.

+4J11 John b, 1735 d, 6-30-1812
 4J12 Sara bap, 7-2-1736
 +4J13 Dirck (Richard) bap, 11-9-1740

As indicated, the baptisms of Sara and Dirck are recorded, the parents being Frederick and Marytie van Leeuwe and the witnesses "Johannes and Catrina van Leeuwe". Marytie is the Dutch "twist" for Mary. The other children are mentioned in their father's Will - and are not necessarily listed in their proper order. See Item B, page 54.

4J14 Catherine -- m, 6-28-1762 John Dorland.
 4J15 Aletta
 4J16 Elizabeth
 4J17 Mary -- m, 2-11-1769 Johanis Polhemus
 +4J18 Frederick (F) b, 2-5-1755 d, 12-31-1838

(3J6) Johannes VAN LEWEN m, Maregrita (Grietje) Monfoort - (probably cousin of Peter Monfort, who m, Mary (3J10)

4J19 John
 4J20 Catrina
 4J21 Susanne
 4J22 Antie bap, 7-19-1747 at Harlingen, N.J.
 4J23 Margaret bap, 7-8-1753 " " " "

These baptisms recorded in Gen. Mag. of N.J. Vol 16-p, 17. See Item C, page 55.

(3J7) Hendrick VAN LEWEN (LEAW) m, ----?----

See Item D, page 56.

4J24 Katherine
 4J25 John

Also see Item E, page 56.

(3J10) Mary VAN LEWEN m, Peter Monfort. See item A, p 54 and Item C, p 55.

4A	Louisa M.	Bap, 8-16-1730	in Jamaica
4B	John M.	" 11-17-1732	" Witnesses were
		Johannes &	Catryn van Leeuwe.
4C	Peter M.	" 3-30-1735	Jamaica
4D	Elbert M.	" 4-21-1737	"
4E	Henry M.	b, 1739/1742	?
4F	William M.	Bap, 8-3-1744	Harlingen
4G	Antje M.	" 7-19-1747	"

The descendants of Johannes Van Lewen (2J1)

4J11 John VAN LEW m, 9-27-1763 Martha Denton. See Item F page 56

+5J26 James b, 1766/68
 +5J27 John Jr. b, 9-2-1769 d, 3-11-1832
 5J28 Henry (See Item G, page 57)
 5J29 William
 5J30 An -m, Wm. Puntine
 5J31 Richard b. 1776 d, 6-5-1812
 5J32 Mary (Polly) b, 1780? m, Eliphalet Wheeler
 5J33 Martha (Patty) m, 4-2-1808 John Price.

4J13 Richard (Dirck) VAN LIEU m, 12-1778 Eleanor Sutphin, dau. of John & Johanna Sutphin. See Item H, page 57.

+5J34 Frederick b, 12-7-1779 d, 4-7-1856
 5J35 Johannah b, 11-9-1781 d, 1-26-1854
 5J36 John b, 5-20-1784 d, 7-30-1784
 5J37 Richard b, 7-9-1785 d, 12-24-1802
 5J38 Peter b, 4-~~28~~-1788 d, 9-21-1788
 5J39 Charity b, 5-19-1790 d, 10-5-1860
 m, Wm Craft
 5J40 An Infant b, 10-14-1794 d, at once
 +5J41 Charles b, 7-5-1795 d, 10-5-1860

4J18 Frederick F. VAN LEW m, 12-31-1788 Penelope Stout b, 6-6-1760 d, 1-18-1841. See Item I, page 59

5J42 Elizabeth b, 10-10-1790 d, early
 +5J43 John b, 11-26-1791 d, 9-2-1834
 +5J44 Nathaniel Stout b, 2-3-1794 d, 1856 or 59
 +5J45 William b, 8-30-1795 d, 4-14-1877
 5J46 Mary b, 7-8-1797 d, 1859
 m, Samuel Benson and had nine children
 5J47 Frederick Jr. b, 4-1-1799 d, 8-18-1812
 +5J48 Richard b, 3-10-1801 d, 1-20-1881
 +5J49 Peter G. b, 2-18-1803 d, 1882/84
 +5J50 Anna b, 12-21-1804 d, 12-24-1888
 +5J51 Elhanon b, 5-15-1807 d, 2-2-1864
 +5J52 Penelope b, 6-4-1810 d, 1897
 5J53 Emly b, 5-11-1812 d, 9-7-1813

5J26 James VAN LEW m, 1790 Elizabeth Rider. See Item J, page 63

6J54 Mary b, 1791
 6J55 Elizabeth b, 1792
 6J56 Martha b, 1794
 6J57 John b, 4-1796
 6J58 Catherine b, 1797
 6J59 Sarah Smith b, 3-1799
 6J60 Ann b, 1-1801
 6J61 Rebecca b, 1805

The descendents of Johannes Van Lewen (2J1)

5J27 John VAN LEW Jr. m, (1) Elizabeth --?--. See Item K, page 63.

+6J62 John b, 3-4-1790 3, 9-14-1843
6J63 A daughter

See Item L, page 64.

5J27 John VAN LEW Jr. m, (2) Sarah Stout

Several children. See Item M, page 65.

5J34 Frederick VAN LIEU m, Hannah Stout.

6J64 Rachel
6J65 Betsy
6J66 Letitia
6J67 Sarah
+6J68 Richard b, 2-18-1815 d, 1-1-1880
+6J69 Joseph b, 10-4-1823 d, 8-29-1852

5J41 Charles VAN LIEU (LEW) m, 10-10-1820 Margaret Elbertson or
Alberson

+6J70 George V LEW
6J71 Ann V LIEU m, 11-11-1840 Richard Garmo (deGarmo)
Several children

5J43 John VAN LEW m, Catherine Meyer b, 5-10-1794 d, 9-28-1877

6J72 William M. b, 1-4-1816 d, 10-30-1816
+6J73 George b, 3-11-1817 d, 8-14-1870
6J74 David b, 6-20-1822
6J75 Eleanor Jane b, 11-14-1827 d, 12-10-1827
6J76 Catherine b, 10-14-1829 d, 1900
m, Mr. Supplee
6J77 John P. b, 7-17-1831

5J44 Nathaniel Stout VAN LEW m, --?--

+6J78 Myron b, 1827 d, 5-11-1868
+6J79 Frederick

5J45 William VAN LEW m, 12-27-1817 Eliza Jan Burger

b, 5-20-1800 d, 8-2-1877
6J80 Jane B. b, 11-15-1818 d, 2-20-1821
6J81 Samuel (Benson?) b, 9-23-1821 m, Rachel Mabie
6J82 Mary Jane b, 4-2-1826 m, Warren G. Barber
6J83 Pascal T. b, 3-24-1828 m, Emily Smith
6J84 Harriet b, 5-28-1829 m, Chas. H. Hayes
6J85 John b, 8-27-1839 d, 6-20-1840
6A Emma Van Lew (Adopted daughter)

The descendants of Johannes Van Lewen (2J1)

6J62 John VAN LEW m, 1-10-1818 Eliza Louise Baker
b, 1798 d, 9-13-1875
Dau. of Hilary Baker (Mayor of Philadelphia)
and Ann Maria Kreider

7J103 Elizabeth Louise b, 10-15-1818 d, 9-25-1900
See Item P, page 73
+7J104 Anna Paulina b, 10-7-1820 d, 12-31-1891?
+7J105 John Newton b, 8-26-1823 d, 3-5-1895

6J68 Richard VAN LIEU m, Parmelia Quick b, 12-14-1805 d, 5-9-1887
Gr Gr Granddaughter of John Hart signer
of Declaration of Independence, and
descendant of Richard & Penelope Stout

7J106 John Hart b, 12-26-1835 d, 9-28-1851
+7J107 Abraham Quick b, 7-20-1837 d, 3-19-1904
+7J108 William Harrison b, 12-12-1838 d, 1920
7J109 Rachel Caroline b, 3-13-1844 d, 9-17-1845

6J69 Joseph VAN LIEU m, Elizabeth Docherty, dau. of Wm. & Mary D.

7J110 Richard D. b, 11-6-1848 d, 1882
m, Mary Baldwin - no issue
7J111 Mary b, 9-29-1851 d, 9-5-1862

6J70 George VAN LEW m, Mary Schaeffer

+7J112 Henry Clay
7J113 Arthur Atwood
7J114 Mack C.
7J115 William G.
7J116 Lula

6J73 Dr. George VAN LEW m, 1843 Polly Ann Van Allen
b, 11-10-1825 d, 8-31-1898

+7J117 Augusta b, 8-19-1853 d, 8-19-1907
m, John Newton Van Lew (7J105)

6J78 Myron VAN LEW m, Mary Ingersol b, 1830 d, 2-16-1896

7J118 Charles I. b, 1854 d, 2-16-1908
m, Augusta J. Foster issue if any unknown

6J79 Frederick VAN LEW m, Ann --?--

7J119 A Daughter who m, Alison B. Covert

6J86 Mary VAN LEW m, Monmouth H. Ingersoll (1811-1896)

7A Mary A.I. m, --?-- Adsitt
7B Charles I.

The descendants of Johannes Van Lewen (2J1)

6J87 Wilhelmina (Wilmina) VAN LEW m, Thomas B. Neal b, 5-8-1827

7A Helen Marie N. b, 2-11-1859 m, 1-1-1879
Wm Luther (Lintum) Knight

6J88 Silas H. VAN LEW m, 5-19-1854 Luna R. Haynes b, 10-3-1835
Moved to Indianola, Iowa

7J120 Dee b, 5-19-1856
7J121 Eva b, 12-26-1857 m, --?-- Merrill
7J122 Ida Belle b, 7-6-1861
7J123 Carl

6J91 John VAN LEW m, 1-27-1870 Ellen, dau of Wm & Rhoda Barnum
b, Vermont - 8-7-1847

7J124 Nellie b, 12-11-1871 d, 3-3-1949
+7J125 Charles b, 8-7-1873 d, 1928
7J126 Fanny b, 6-29-1877 d, 1888

6A Alzina Gibson m, Frank Covert.

7A Daniel Covert.

6J94 Evander S. VANLEW m, 2-20-1858 Laura Leonard dau. of Darwin
and Sarah B. Leonard & niece of P. T. Barnum

7J127 Leonard D. b, 3-22-1860 m, 10-27-1885
Eliz. Mullenbach b, 2-20-1863
See Item J, page 185
+7J128 Frank Marion b, 4-10-1862 d, Jan. 1943
7J129 Eliza b, 5-8-1869 d, 8-8-1869
7J130 Zaidee b, 11-4-1873 m, Clyde E. Marsh

6J95 Mary Emily VAN LEW m, 2-7-1855 Andrew B. Groom, son of
Dr. A. Groom & Laura Weeks

+7A Wardman B.G. b, 5-8-1856
+7B Cora G. b, 10-28-1858
+7C Jennie G. b, 6-4-1861
7C Richard Wirt (RW) G. b, 6-12-1863 See Item M, page 65

6J96 Sarah Penelope VAN LEW m, 12-19-1853 Wm. H. Tharp

7A Stella G.T. b, 5-8-1857 m, J. E. Lemon
7B Bert T.T. b, 1-20-1860 m, Anna M. Prebster
7C Arthur W. T. b, 12-1-1882

6J100 Lewis Post VAN LIEW m, 5-30-1867 Jennie Markell
b, 5-20-1846 d, 6-22-1867
m, (2) 3-16-1879 Jennie Hawley

7J131 Maud B. b, 1-16-1880
+7J132 May Dell b, 5-18-1882
7J133 Ross G. b, 6-19-1884

The descendants of Johannes Van Lewen (2j1)

6J101 Mina Cecelia VAN LEW m, 4-5-1871 William Blew b, 4-15-1846
son of John Stout & Ann M. (Tibbits) Blew

+7A Ernest Roscoe B.	b, 11-30-1872	d, 6-25-1945
+7B Alva Huntley B.	b, 12-22-1875	d, 9-13-1931
+7C Orlo Elhanon B.	b, 1-17-1877	d, 8-8-1946
7D Frances Marian B.	b, 5-11-1879	d, 3-17-1882
7E Cora Belle B.*	b, 2-25-1881	
	m, 5-13-1914	Allan D. Gow, no issue
7F Foss Van Liew B.	b, 10-28-1883	d, 11-27-1893
+7G Grace Wood B.	b, 11-16-1886	
+7H Minnie Myrtle B.	b, 9-20-1889	
+7I William Wirt B.	b, 11-10-1892	d, 1-7-1931

6J102 Eva Eliza VAN LIEW m, 3-4-1874 George Zebulon Hoxie
b, 9-14-1851 d, 10-27-1929

+7A Allen Edward H.	b, 2-18-1877
+7B Floyd Emery H.	b, 6-12-1881
7C Eliza Mary H.	b, 2-22-1894

7J104 Anna Paulina VAN LEW m, 1-12-1844 Dr. Joseph Klapp.
Note - the Omohundro Genealogical Record lists ten children resulting from this marriage. Of these, Mary Pauline Klapp, whose letter is reproduced on pages 66-67 was the eighth. She died in 1911.

7J105 John Newton VAN LEW m, 1-24-1854 Mary Carter West, dau. of
Capt. Thomas West & Nancy (Randolph) West.

+8J134 Annie Randolph	b, 12-23-1854	d, 4-27-1933
8J135 John Newton Jr.	b, 1856	d, an infant
8J136 Eliza L.	b, 1-1-1858	d, 5-10-1900

7J105 John Newton VAN LEW m, (2nd) 10-31-1872 Augusta Van LEW(7J117)

+8J137 John	b, 8-19-1873	d, 10-7-1945
+8J138 Daisy	b, 12-13-1875	
8J139 George	b, 3-15-1877	d, 9-5-1900
+8J140 Helen	b, 9-1-1880	
+8J141 Burtis	b, 10-31-1883	

7J107 Abraham Quick VAN LIEU m, 11-14-1860 Catherine Herron
b, 4-17-1839 d, 2-20-1908

+8J142 John Hart	b, 8-20-1861	d, 2-19-1930
+8J143 Francis Ralph	b, 2-7-1864	d, 12-8-1922
8J144 Theodore H.	b, 12-13-1866	d, 10-7-1871
8J145 Rachel Caroline	b, 5-12-1870	m, 12-26-1899
	Harry Wesley Britton	

*Mrs. Cora Blew Gow supplied the basic information on the descendants of Mina Cecelia Van Lew (6J101)

The descendants of Johannes Van Lewen (2J1)

7J108 William Harrison VAN LIEU m, 6-8-1861 Sarah Rebecca Durham
dau. of Jacob Schenck & Catherine (Nevius) Durham.

+8J146 Jacob Schenck b, 12-12-1861 d, 2-12-1929
8J147 Catherine Durham b, 11-10-1863 d, 1-18-1926
m, Mathew Britton
8J148 Parmelia Quick b, 1-?-1866 m, Aaron Knowles
8J149 Richard (unmarried) b, 5-11-1868 d, 1-3-1927
+8J150 Oliver Durham b, 7-23-1870
8J151 Martha b, 9-30-1874 d, 8-27-1892
+8J152 Albert Britton b, 9-29-1884
8J153 Bertha Irene b, 10-10-1877 m, Geo. B. Newman

7J112 Henry Clay VAN LEW m, --?--

8J154 Frederick Dewey b, 1897 d, 5-4-1956
no issue See item R, page 78

7J125 Charles VAN LEW m, 10-18-1890 Carrie Bahs
b, 10-17-1875 d, 1924

+8J155 Frank Peter b, 5-5-1895
+8J156 Thomas Albert b, 8-19-1897

7J128 Frank Marion VAN LIEW m, 2-2-1886 Hattie McCormick
b, 1859 d, 1927

+8J157 Leonard Wayne b, 6-31-1895 d, 1-10-1939
+8J158 Frank Hiram b, 10-10-1898
+8J159 Harriet

7A Wardman B. Groom m, 12-20-1879 Adelle C. Knapp

+8A Wirt Clarence G. b, 2-1-1886
8B Bert G.
8C Harriet G. m, Alfred Naphel

7B Cora Groom m, 8-20-1879 Charles Julius Terwilliger.
See Item M, page 65.

+8A Arthur Leroy T. b, 7-15-1880 d, 8-12-1948
8B Robert T.

7C Jennie Groom m, 3-15-1893 William F. Buckhout

8A Harriette C.B. b, 3-?-1896 m, M.Young (divorced)
+8B Richard C.B. b, 8-19-1899 d, 2-10-1936

7J132 May Dell VAN LIEW m, Charles Randall Dixon

+8A Evander Spalding D. b, 8-24-1903
+8B Dulcie Belle D. b, 12-24-1906
+8C Charles Randall D. b, 11-24-1915

The descendants of Johannes Van Lewen (2J1)

7A Ernest Roscoe Blew m, 4-2-1893 Jennie Billings b, 2-10-1870

8A Cora Ethyl B. b, 2-12-1894 m, Horace Logan
+8B Edith Belle B. b, 7-21-1895
8C Harry Wm. B. b, 5-19-1898 m, Helen L. Wolfe
8D Florence B. b, 5-21-1900 m, Bernard Jacobson
8E Ernest Ralph B. b, early 1902 d, at 6 months
+8F Louise LaVonne B. b, 8-6-1905
+8G Ernest Roscoe B. b, 1-16-1908

7B Alva Huntley Blew m, Clara Smith

+8A Beryl B. b, 5-3-1920

7C Orlo Elhanon Blew m, 6-12-1899 Delia Anna Wells b, 10-21-1873

+8A Pharis Wheeler B. b, 4-14-1902
+8B William Robert B. b, 11-28-1907
+8C Miriam Josephine B. b, 12-1-1911

7G Grace Wood Blew m, 10-15-1913 Delbert J. K. Dunlop

+8A Delbert Kemrie D. b, 9-29-1914
8B Wirt Van Liew D. b, 11-25-1916
+8C Richard Bruce D. b, 6-20-1921
+8D Eugene Wood D. b, 10-15-1923

7H Minnie Myrtle Blew m, 8-7-1912 Wm. Earle Stewart b, 7-11-1889

8A Lois Louise S. b, 3-20-1913
+8B Mina La Della S. b, 11-21-1916

7I Wm. Wirt Blew m, 6-8-1921 Evelyn Guest b, 2-20-1892

+8A Wm. Wirt B. b, 9-3-1923
8B Joan Elizabeth B. b, 9-15-1925
8C Ernest Fyfe B. b, 6-1-1928

7A Allen Edward Hoxie m, 11-28-1900 Cora Estelle Strang
b, 1-3-1880 d, 1-9-1911

+8A Elwood Wilson H. b, 11-20-1901
8B Mildred May H. b, 12-28-1902 m, Earle Atkinson
+8C George Raymond H. b, 8-14-1904 d, 2-7-1934

7A Allen Edward Hoxie m, (2nd) 2-11-1912 Clara May Strang
b, 5-8-1871 Sister of Cora Estelle Strang

8D Edna Eva b, 4-22-1916

7B Floyd Emery Hoxie m, 12-30-1914 Josephine Hetty Guindon
b, 12-30-1890 dau. of G.R. & Adelia Guindon

+8A Elizabeth Adelia H. b, 10-5-1918
+8B Allen Leslie H. b, 10-8-1921
+8C Seward Floyd H. b, 3-11-1925
8D Eva Marie H. b, 1-12-1933 d, 1-12-1933

The descendants of Johannes Van Lewen (2J1)

8J134 Annie Randolph VAN LEW m, 1-27-1879 John James Hall of
Windsor, England, b, 10-26-1846 d, 12-28-1928
See Item Q, page 77.

9A John J. H. b, 10-29-1879 d, 7-2-1880
9B George W. H. b, 12-17-1880 d, 8-14-1907
9C Mary L. H. b, 9-27-1883 d, 12-8-1884
+9D Ernest James H. b, 12-7-1885
+9E Percy Albert H. b, 1-10-1888
+9F Annie Mabel H. b, 6-6-1889
9G Ethel L. H. b, 9-11-1891 Single
9H Grace P. H. b, 11-1-1893 d, 3-6-1909
+9I John Newton H. b, 3-17-1895
+9J Mildred Evelyn H. b, 1-2-1898
9K Howard V. H. b, 3-22-1901 d, 1-15-1902

8J137 John VAN LEW m, 1-14-1903 Louise Boswell b, 9-19-1879

+9J160 John Jr. b, 5-24-1905
+9J161 Louise B. b, 10-5-1907

8J138 Daisy VAN LEW m, 10-5-1892 Malvern Hill Omohundro, Author
of the Omohundro Genealogical Record. He was
b, 12-17-1866.

+9A Julia Elizabeth O. b, 7-14-1893
+9B John Burwell O. Sr. b, 11-24-1894
+9C Margaret VAN LEW O. b, 9-16-1896
9D A Daughter b, 12-1898 d, in few hrs.
9E Malvern Hill O. Jr. b, 9-26-1905 m,
9F Richard H.B.O. VIII b, 1-13-1913 d, 1-26-1913
+9G Richard A.O. VIII b, 7-20-1914
9H Thomas B. O. b, 2-11-1916
9I Virginia VAN LEW O. b, 8-28-1919 m, Lee M. White.
Mr. & Mrs. Lee M.W. have changed their name
to Van Lew.

8J140 Helen VAN LEW m, 10-21-1902 Charles G. Fluhr
b, 8-31-1871 d, 1-20-1937
9A George VAN LEW F. b, 11-25-1905 m, 12-1-1941
Joyce Percy Newland
+9B Helen Virginia F. b, 11-27-1914

8J141 Burtis D. VAN LEW m, 10-1907 Millie Varley

9J162 Beverly June m, 7-27-1950
Melvin Andrew Nelson

8J142 John Hart VAN LIEU m, 10-8-1892 Mary Hoffman
b, 9-29-1870 d, 11-4-1951

+9J163 Alice Hoffman b, 7-6-1893
+9J164 Russel M. b, 8-14-1895
+9J165 Clifford D. b, 1-15-1898

Children of J. H. Van Lieu continued on next page.

The descendants of Johannes Van Lewen (2J1)

+9J166 Ernest Britton b, 12-21-1900
+9J167 John Hart b, 6-26-1903
9J168 Rachel Q. b, 6-5-1908 See Item H, p. 57.
+9J169 Oscar Herron b, 3-13-1913

8J143 Francis Ralph VAN LIEU m, 2-2-1893 Etta Snyder.

9J170 Harold b, 11-21-1894 d, 1904
9J171 Ralph b, 9-28-1898

8J143 Francis Ralph VAN LIEU m, (2) Florence Higgins

9J172 Richard Asher
9J173 Enoch Drake d, 10-13-1930
U. S. Service Phillipines
9J174 Catherine
9J175 Henrietta

8J146 Jacob Schenck VAN LIEU m, 1-4-1882 Maryha Ewing

9J176 Frederick b, 7-26-1883 d, 5-9-1885
+9J177 Harry M. b, 1-3-1886
9J178 Edgar b, 7-6-1888 d, 9-2-1894

8J150 Oliver Durham VAN LIEU m, 11-27-1887 Katherine Holtzman

9J179 Edithe Theresia b, 12-3-1888
+9J180 Mae b, 11-25-1891

8J152 Albert Britton VAN LIEU m, 5-16-1911 Bertha May Docherty

+9J181 Dorothy Irene b, 3-18-1913
+9J182 Albert Wayne b, 10-18-1914
+9J183 Russell Warren b, 4-14-1916
+9J184 Donald George b, 8-28-1919
9J185 Harvey b, 12-8-1925 d, at birth

8J155 Frank Peter VAN LEW m, 7-18-1921 Margaret Nora Madden
b, 11-8-1902

9J186 Beatrice E. b, 9-14-1922
+9J187 Bernice F. b, 7-16-1924
9J188 Fredric b, 5-19-1932 m, Onalee Marion Cole
b, 7-2-1936

8J156 Thomas Albert VAN LEW m, 1-18-1933 Edith Charlottee Burnham
b, 8-9-1910

+9J189 Dorothy Jean b, 11-30-1934
+9J190 Gerald Thomas b, 5-25-1936

8J157 Leonard Wayne VAN LIEW m, 6-20-1919 Eula Grace Fullerton
b, 7-14-1895

+9J191 Wayne b, 4-4-1920
+9J192 Elsie Joyce b, 6-6-1921
+9J193 Penelope Joan b, 4-8-1928
9J194 Robert Lester b, 7-18-1929

The descendants of Johannes Van Lewen (2J1)

8J158 Frank Hiram VAN LIEW m, 9-14-1922 Mabel Nelson b, 1-23-1904

+9J195 Ruth Lucille b, 10-22-1923
+9J196 Frances May b, 10-3-1927
+9J197 Eugene Lee b, 7-6-1933

8J159 Harriet VAN LIEW m, 8-14-1921 W. E. Douglass b, 2-12-1901

+9A Van Edmund D. b, 4-4-1921
+9B Charlotte Ann D. b, 6-3-1929
+9C Joseph Robert D. b, 11-13-1932

8A Dr. Wirt Clarence Groom m, 8-14-1914 Evelyn Ethel Harris
b, 8-11-1890

9A Kenneth G. d, 1920
+9B Ruth Harris G. b, 11-7-1922

8A Arthur Le Roy Terwilliger m, 2-14-1910 Daisy Thornton Bowe
b, 12-30-1882 d, 8-19-1954

+9A Robert Chapman T. b, 11-4-1915 See Item M, page 65

8B Richard C. Buckhout m, Erma Irene Fausnaugh b, 2-21-1903

+9A Betty Ann B. b, 7-4-1927
+9B Philip Van Liew B. b, 10-14-1928
+9C Edward Thomas B. b, 3-9-1930
+9D Richard W. B. b, 1-29-1931

8A Evander Spalding Dixon m, Mary Edith Wilkins

9A Diane Marie D. b, 10-10-1930 m, Arthur Gordon Yates
b, 10-10-1930
+9B Shirley May D. b, 2-5-1933

8B Dulcie Belle Dixon m, 8-12-1927 George Albert Reynolds Jr.
b, 4-26-1904

+9A Jean Eileen R. b, 3-29-1932
9B Richard Allen R. b, 12-14-1938

8C Charles Randall Dixon m, 6-18-1937 Mary Frances Nichols
b, 1-10-1917

9A James Randall D. b, 2-12-1942
9B John Alvin D. b, 1-30-1947

8B Edith Belle Blew m, 8-31-1916 Dr. Harry Martin Henderson
b, 6-19-1895

9A Harry Martin H. Jr. b, 6-22-1917 m, 9-9-1939
Virginia Adams
+9B Walter Wayne H. b, 8-12-1922
+9C Barbara Jane H. b, 10-11-1929)
+9D Betty Jouse H. b, 10-11-1929) Twins

The descendants of Johannes Van Lewen (2J1)

- 8F Lois Lavonne Blew m, 10-12-1926 Arthur Herbert Cothran
b, 2-19-1903
- 9A Arthur Herbert C.Jr. b, 12-31-1930 m, 5-30-1953
Christabel Ann Messenger b, 10-12-1932
- 9B Jerauld Walter C. b, 8-5-1934
- 8G Ernest Roscoe Blew m, 3-28-1931 Mary Elizabeth Smeaton
b, 9-8-1909
- 9A Ernest Roscoe B.III b, 5-3-1933
- 9B Andrew Smeaton B. b, 4-8-1936
- 9C Douglas Robert B. b, 4-18-1939
- 9D Mary Elizabeth B. b, 9-15-1942
- 8A Beryl Blew m, 9-27-1941 Daryl Bloom b, 11-21-1918
- 9A Stephen Huntley B. b, 12-25-1942
- 9B Jennie Lavonne B. b, 5-17-1948
- 8A Pharis Wheeler Blew m, 6-3-1922 Rena Valerie Dexter b, 9-25-1902
- +9A Lorena Jean B. b, 4-8-1923
- +9B Robert Dexter B. b, 6-3-1925
- +9C Don Hamilton B. b, 8-13-1928
- 9D Dorothy Ruth B. b, 1-21-1935
- 8B William Robert Blew m, Adele E. Binney b, 7-26-1907
- +9A William Robert B. Jr. b, 3-20-1927
- 9B Anne Elizabeth B. b, 4-19-1934
- 9C John Charles B. b, 8-9-1941
- 8C Miriam Josephine Blew m, 10-18-1932 Stanley Newhall Perkins
b, 10-13-1908
- 9A Penelope P. b, 6-16-1938
- 9B Wells Hamilton P. b, 4-2-1941
- 9C Richard Stanley P. b, 1-16-1944
- 8A Delbert Kemrie Dunlop m, 3-22-1940 Margaret Della Schlotthauer
- 9A Elizabeth Margaret D. b, 10-13-1948
- 8C Richard Bruce Dunlop m, 4-16-1949 Joan Elizabeth Titus,
b, 11-20-1925
- 9A Nancy Joan D. b, 1-25-1951
- 9B Richard Bruce D. Jr. b, 2-8-1953
- 9C James Milton D. b, 2-10-1955
- 8D Eugene Wood Dunlop m, 12-28-1946 Hope Evelyn Hardy b, 11-12-1924
- 9A John Hardy D. b, 8-2-1948
- 9B Paul Warren D. b, 7-28-1951

The descendants of Johannes Van Lewen (2J1)

- 8B Mina La Della Stewart m, 4-14-1940 Albert Ernest Hasler
b, 7-22-1916
9A William Albert H. b, 11-22-1941
9B Susan Louise H. b, 9-26-1944
9C Janet Carol H. b, 3-15-1955
- 8A William Wirt Blew m, 9-16-1949 Phyllis Dea Hediger b,12-4-1930
9A Stephen Wirt B. b, 8-12-1950
9B Andrew Fyfe B. b, 8-20-1952
- 8A Elwood Wilson Hoxie m, 5-2-1925 Mary Allen Marsh
+9A Clara May H. b, 6-19-1927
9B Arlene Mildred H. b, 1-20-1931 m, Hugh K. Jones
b, 1-4-1930
9C Lucile Ellen H. b, 7-2-1939
- 8C George Raymond Hoxie m, 7-21-1926 Pauline Atkinson
+9A Kenneth Elwood H. b, 10-11-1928
9B George Raymond H. b, 8-28-1931
- 8A Elizabeth Adelia Hoxie m, 11-15-1936 Benjamin C. Arnold
b, 10-14-1905
9A Benjamin C. A. b, 5-2-1937
9B Donald Allen A. b, 1-1-1941
9C Ronald Adelman A. b, 2-23-1942
- 8B Allen Leslie Hoxie m, 11-9-1946 Mary T. Panson b, 9-12-1924
9A Constance Ann H. b, 9-14-1947
- 8C Seward Floyd Hoxie m, 1-8-1945 Mildred Gladys Daley b,8-6-1926
9A Allen Floyd H. b, 12-2-1945
9B Robert Francis H. b, 3-5-1948
9C Kenton H. b, 12-15-1949
9D Jackie N. H. b, 2-15-1951
9E James P. H. b, 11-1-1953
- *****
- 9D Ernest James Hall m, 7-28-1915 Alice Clara Poole b, 8-20-1888
+10A Randolph Van Lew H. b, 4-15-1916
+10B Richard Poole H. b, 12-14-1917
+10C Elizabeth Poole H. b, 7-23-1924
- 9E Percy Albert Hall m, 1-9-1915 Pauline A. Lamprey b, 1-10-1889
+10A John Albert H. b, 2-19-1916
10B Barbara L. H. b, 11-25-1918
10C Ruth P. H. b, 7-9-1924

The descendants of Johannes Van Lewen (2J1)

9B Helen Virginia Fluhr m, 1-15-1944 Francis N. Stuppi b, 6-20-1909

10A Francis Norman S. Jr. b, 12-24-1944
10B Lisabeth Van Lew S. b, 4-1-1947

9J163 Alice Hoffman VAN LIEU m, 11-3-1920 Charles Burckley Makin
b, 1-29-1894

+10A Elizabeth M. b, 9-8-1921
10B Ruth Van Lieu M. b, 9-21-1922
10C Charles Burckley M. b, 2-5-1924

9J164 Russel Martin VAN LIEU m, 9-22-1920 Mary Mildred Seville
b, 6-28-1900 d, 1927

+10J200 John Franklin b, 7-16-1921

9J164 Russel Martin VAN LIEU m, (2) Viola Jackson Hurley

10J201 Don b, 8-10-1938

9J165 Clifford D. VAN LIEU m, 11-19-1921 Bertha L. Worman

10J202 Douglas b, 10-12-1923
10J203 Winston b, 5-8-1929
10J204 Bernece b, 2-21-1931

9J166 Ernest Britton VAN LIEU m, 7-19-1922 Martha Bond Fisher
b, 3-5-1906

+10J205 Stanley Chester b, 8-21-1924
+10J206 Arthur b, 6-19-1926
+10J207 Marjorie Helen b, 12-1-1929
10J208 George Herbert b, 3-27-1932 d, 1-15-1933
10J209 Beulah Frances b, 10-31-1934
10J210 Eleanor Martha b, 8-9-1937
10J211 Dorothy Anna b, 3-4-1939

9J167 John Hart VAN LIEU m, 4-30-1923 Edith M. Danbury

+10J212 Robert Hart b, 10-27-1923
+10J213 Charles Edgar b, 12-26-1924
+10J214 Doris Marie b, 9-18-1926
+10J215 Carolyn Mabel b, 11-27-1927
+10J216 Mildred b, 3-14-1929

9J167 John Hart VAN LIEU m, (2) 7-4-1946 Margaret R. Jones
b, 11-12-09

10J217 John Hart Jr. b, 9-20-1947

9J169 Oscar Herron VAN LIEU m, 5-11-1939 Margaret Alida Kaim
b, 2-24-1921

10J218 Jean b, 3-10-1940
10J219 Irene b, 1-13-1943)
10J220 Nancy b, 1-13-1943) Twins
10J221 Thelma May b, 5-7-1944
10J222 Katherine Ann b, 7-21-1947

Children of Oscar Herron VAN LIEU continued on next page.

The descendants of Johannes Van Lewen (2J1)

- 9J192 Elsie Joyce VAN LIEW m, 8-13-1943 Joel Rosenbaum b, 3-16-1912
10A Linda Sue R. b, 7-6-1944
10B Salem Wayne R. b, 5-24-1950
10 C Robert Joel R. b, 4-21-1954
- 9J193 Penelope Joan VAN LIEW m, 8-13-1948 John Clyde Dinger
b, 4-16-1927
10A Rebekah Jane D. b, 2-24-1954
10B John Clyde D. IV b, 9-15-1955
- 9J195 Ruth Lucille VAN LIEW m, Boyce Wesley Bush
10A Dana (dau) B. b, 1-17-1944
- 9J196 Frances May VAN LIEW m, Don Worrall
10A Debrah Ann W. b, 2-14-1954
10B Pamela Jean W. b, 11-13-1955
- 9J196 Eugene Lee VAN LIEW m, 5-1-1953 Virginia Lee Vai l b, 11-21-1933
10J241 Karen Jean b, 9-26-1955
- 9A Van Edmund Douglass m, Velma --?--
10A Sally D b, 2-16-1943
10B Marylin D. b, 7-25-1945
- 9B Charlotte Ann Douglass m, --?-- Carara
10A Barbara Ann C. b, 6-14-1951
10B William Douglass C. b, 10-27-1953
10C Van Edmund C. b, 3-1-1955
- 9C Joseph Robert Douglass m, -
10A Marla Jean D. b, 4-21-1955
- 9B Ruth Harris Groom m, 5-4-1946 Richard Hortman Demmy b, 6-2-1922
10A Donna Eve D. b, 7-29-1948
10B Christine Elizabeth D. b, 9-15-1951
10C Charlene Anne D. b, 8-30-1953
10D Richard Hortman D., Jr. b, 5-1-1955
- 9A Robert Chapman Terwilliger m, 7-16-1938 Elizabeth Christine
Blaikie b, 5-4-1916
10A Robert Chapman T. Jr. b, 1-16-1940
10B Linda Harris T. b, 2-13-1943
10C Jean Elizabeth T. b, 12-21-1944
- 9A Betty Ann Buckhout m, 2-25-1948 Frederick Lyon Wiley b, 3-4-1912
10A Ann Louise W. b, 12-29-1948

The descendants of Johannes Van Lewen (2J1)

- 9B Philip Van Liew Buckhout m, 10-14-1950 Janet Emily Allen
b, 7-9-1928
10A Linda Jean B. b, 3-30-1954
- 9C Edward Thomas Buckhout m, Ann Elizabeth Wilson b, 1-22-1927
10A Christopher Steven B. b, 3-13-1953
10B Amanda Dowden B. b, 2-26-1956
- 9D Richard William Buckhout m, Alma Mae Sharp b, 7-12-1932
10A Barbara Lynn B. b, 5-31-1954
- 9B Shirley May Dixon m, 12-30-1951 Kenneth Stowe Devol b, 4-3-1929
10A Sharon Marie D. b, 2-5-1953
- 9A Jean Eileen Reynolds m, 8-31-1951 Don Burrel Prior b, 2-27-1926
10A Kirk Matthew P. b, 3-4-1955
- 9B Walter Wayne Henderson m, 11-22-1945 Virginia Hanson
10A Walter Wayne H. Jr. b, 7-12-1948
10B Kathy Lee H. b, 4-15-1950
- 9C Barbara Jane Henderson m, 6-19-1949 Fred A. Jacobeit
10A Babette Lynn J. b, 8-26-1951
10B Fred Robert J. b, 6-30-1955
- 9D Betty Louise Henderson m, 6-19-1949 Robert B. Lawrence
10A Terry Robert L. b, 8-12-1954
- 9A Lorena Jean Blew m, Robert Emmette Curran b, 12-23-1921
10A John Dexter C. b, 5-14-1949
10B Paul Robert C. b, 4-22-1951
10C Stephen Dale C. b, 6-17-1954
- 9B Robert Dexter Blew m, 12-20-1947 Margaret Louise Franklin
b, 6-13-1925
10A Robert Edward B. b, 6-13-1949
10B Susan Louise B. b, 9-26-1950
10C William Franklin B. b, 8-7-1953
- 9C Don Hamilton Blew m, 7-11-1953 Betty Jane Schaade b, 12-4-1929
10A Jeffrey Scott B. b, 10-26-1954
- 9A William Robert Blew Jr. m, 2-4-1950 Marilyn Phay Whitehead
b, 7-13-1929
10A Susan Ann B. b, 11-19-1952
10B Betsy Lynn B. b, 9-6-1955

The descendants of Johannes Van Lewen (2J1)

9A Clara May Hoxie m, Charles Werner Cohrs b, 10-25-1925

10A Linda Ellen C. b, 11-26-1951
10B Rodney Scott C. b, 3-2-1954

9A Kenneth Elwood Hoxie m, 8-19-1950 Sherley May Schenck
b, 8-17-1929

10A Keith Edward H. b, 1-12-1956

10A Randolph Van Lew Hall m, 4-25-1947 Beverly Barton

11A Barton McNeil H. b, 4-8-1949
11B Martha Van Lew H. b, 3-30-1951
11C Patricia Robertson H. b, 7-24-1953

10B Richard Poole Hall m, 8-13-1949 Susanne D. Bullard

11A Robin Hayward H. b, 2-20-1951
11B Richard Bullard H. b, 12-10-1954

10C Elizabeth Poole Hall m, 8-27-1949 Stephen Ensign Rockwell

11A David Lewis R. b, 8-17-1954
11B Eric Hayward R. b, 3-29-1956

10A John Albert Hall m, 8-24-1939 Mary Ayer

11A John Stevens H. b, 4-5-1942
11B Deborah H. b, 3-15-1945

10A Amory Prentiss Jr. m, 6-10-1950 Mary Agness McHugh

11A Virginia Ann P. b, 6-8-1953

10B Richard Hall Prentiss m, 12-19-1953 Anna Dora Mattson
b, 5-5-1931

11A Richard Amory P. b, 1-26-1955

10A Daisy Elea Hall m, 4-18-1949 James Edward Tierney

11A Jane Elea T. b, 3-11-1951
11B James Edward T. Jr. b, 2-26-1954

10A Dorothy Hall Lewis m, 6-22-1941 Lauris Grant

11A Edwin Randolph G. b, 10-6-1943
11B Elizabeth Louise G. b, 4-14-1948
11C Sarah Lucille G. b, 4-17-1955

10A Charles Homer Phillips Jr., m, 6-12-1950 Elizabeth Green
Neblett Torrence b, 8-24-1916

11A Katherine Clayton P. b, 5-7-1951
11B Charles Homer P. III b, 8-23-1954

The descendants of Johannes Van Lewen (2J1)

10D John Burwell Phillips m, Alice Williams

11A Cary Bransford P. (dau) b,

10A John Burwell Omohundro Jr. m, 6-2-1946 Dorotha Leigh Gist
b, 10-26-1926

11A Beryl Leigh O. b, 1-2-1947

11B John Clark O. b, 11-14-1949 d, 11-17-1949

10C Julia Ann Omohundro m, 2-27-1954 Dennis Greene

11A Mark H. G. b, 1-1-1955

10B Malvern Hill Wyche m, 6-11-1949 Angela Lee Grizzard
b, 11-20-1926

11A Kitty Van Lew W. b, 10-7-1950

11B Malvern Hill W. Jr. b, 9-27-1951

10A Elizabeth Makin m, 11-2-1946 Garrett Rezeau Thompson

11A Barbara Elaine T. b, 10-1-1947

11B Shirley Anne T. b, 7-3-1951

11C David Rezeau T. b, 5-25-1953

10J200 John Franklin VAN LIEU m, 12-27-1941 Evelyn Kricscoe
b, 12-21-1924

11J242 Jaclyn b, 1-21-1948

11J243 Dirck b, 7-23-1951 Note - he was
named after the original Dirck 4J13 - ancestor of
all the Van Lieus

10J205 Stanley Chester VAN LIEU m, 6-24-1950 Gladys Mae Brelsford
b, 5-26-1932

11J244 Lawrence Edward b, 3-28-1951

11J245 Philip Zachary b, 11-2-1954

10J207 Marjorie Helen VAN LIEU m, 12-22-1951 Charles Albert
Gutschmidt b, 1-12-1931

11A Charles Edward G. b, 10-4-1952

11B Bradley Jon G. b, 6-10-1954

10J206 Arthur VAN LIEU m, 8-9-1947 Dolores Ozetta Mc Dowell
b, 5-26-1929

11J246 Denise Linda b, 10-5-1948

11J247 Ronald A. b, 5-7-1950

11J248 David Arthur b, 3-16-1951

11J249 Dianne Karen b, 12-21-1952

10J206 Arthur VAN LIEU m, (2) 11-19-1955 Ruth Marie Mc Pherson
b, 11-12-1930

10J212 Robert Hart VAN LIEU m, 7-25-1942 Freda Quick Kaim
b, 5-20-1925

11J250 Shirley b, 2-28-1943

11J251 Virginia b, 4-24-1948

The descendants of Johannes Van Lewen (2J1)

- 10J213 Charles Edgar VAN LIEU m, 9-10-1943 Margaret Iola Orr
b, 7-9-1926
11J252 Dorothy b, 12-28-1946
- 10J214 Doris Marie VAN LIEU m, 9-27-1947 Walter John Kiemig Sr.
b, 11-26-1909
11A Kenneth K. b, 4-17-1948
11B Dale (dau) K. b, 12-29-1949
- 10J215 Carolyn Mabel VAN LIEU m, 11-30-1945 Charles Layton Cooper
b, 12-7-1923
11A Linda Carol C. b, 5-13-1947
11B Charles Layton C. Jr. b, 7-30-1949
11C Russell Kevin C. b, 11-10-1954
- 10J216 Mildred VAN LIEU m, 6-21-1953 Lawrence Harold Valis
b, 7-9-1930
11A Glenn Mathew V. b, 12-26-1954
- 10J225 Howard Edgar VAN LIEU m, 7-31-1938 Ruth Ellen Whittaker
b, 7-5-1922
11J253 Harry Edgar b, 3-13-1940
11J254 Robert Bruce b, 1-21-1942
11J255 Doris Lorraine b, 3-14-1946
- 10J225 Howard Edgar VAN LIEU m, (2) 8-25-1953 Mirium Errico
- 10J226 Janet Eleanor VAN LIEU m, 1-29-1943 John Walker Wilkinson
b, 2-5-1908
11A Gordon Lee W. b, 9-28-1947
- 10A Oliver Van Lieu Houghton m, Marion Stover
11A Douglas Van Lieu H. b, 1-15-1952
11B Jill Elizabeth H. b, 12-2-1954

From Page 35:-

- 6J99 Anna Mittie VAN LIEW m, 1863 James Rose Tharp
b, 4-30-1839 d, 2-12-1897
7A Lena May T. b, 4-14-1866 d, 2-1901 m, Charles O. Hurd
7B Mina Van L. T. b, 4-30-1868 d, 1936 m, James Miner
7C John Steward T. b, 3-10-1870 m, Ida Brown m, (2) Mary Frakes
7D Etta Hill T. b, 1-9-1873 d, 1909 m, Arthur G. Brink
7E Eva Eliza T. b, 1-9-1873 d, 11-19-1954 m, Fred S. Polly
7F Lora Alma T. b, 1-5-1875 d, 7-11-1945 m, Charles C. Croley
7G Oscar Hayes T. b, 1-4-1877 d, 11-9-1946 m, Jessie McCready
7H Wallace Henry T. b, 11-19-1880 m, 11-6-1907 m, Marion Louise
Clark
7I Ralph Emery T. b, 12-9-1882 d, 12-11-1939 m, Addie Gardner
7J Elma Rosanna T. b, 1-18-1886 Baptist missionary in Japan
23 years

BIBLIOGRAPHY AND SUPPORTING EVIDENCE AS PERTAINING TO
DESCENDANTS OF JOHANNES VAN LIEW (2J1)

Item A:

Will of John van Lewa (2J1) of Flushing, Queens Co. N.Y. Dated 28th July 1767 -- Proved 29th Oct. 1767. (From abstracts of Wills vol 7 (1766-1771) N. Y. Hist Soc. (1898)

To grandson John Dorland (son of dau. Dina - £ 140/
To grandchildren - children of Mary Monfort £ 90/
To dau. Katharine van Pelt £ 140/
To children of dau. Sarah Rainsom £ 140/
To granddaughter Katharine van Lewa - dau. of son Henry £ 90/
To dau. Mary £ 50/ - "which I give in lieu of the £ 50/ my son Henry paid her husband Peter Monfort as part of her portion."
To grandson John, son of son Henry £ 400/
To grandson John, son of son Frederick, £ 5/-"as a bar or hindrance to his claims as heir at law."

To son John all lands in Flushing - he to pay all debts and legacies.

Signed John van Lewen

Note - Daughters Aeltje and Rebecka not mentioned. Were they alive at the time this will was signed? And what about the lands in the Harlingen Tract - N.J. ? He must have turned these over at a prior time, for it is known that Mary (VL) Monfort and son John had some of their children baptized at Harlingen.

Item B:

Will of Frederick Van Leaw (3J4)

Son of Johannes (2J1) and husband of Mary Betts.
(From abstracts of wills of N.Y. 1754-1760, vol 5, pages 58-59.)

In the name of God, Amen. I, Frederick van Leaw, in Jamaica Queens Co., Yeoman, being now sick. My Executors to pay all my lawful debts and funeral charges, and to sell movable Estate for that purpose. I leave my wife Mary my silver tankard and five large silver spoons, and my best bed and furniture and the use of my dwelling house and lands, and the rest of my movable Estate so long as she continues my widow, for the support and maintenance of my children. If my wife marries, then my dwelling house and lands to be sold by my executors, and they are to pay to my daughters Catherine, Aletta and Elizabeth, sixty English pounds each, and to my youngest son Frederick sixty pounds, and all the rest to my sons John, Richard and Frederick, and forasmuch as my father-in-law, Mr. Richard Betts, by his will left to my daughters Sarah and Mary, each ninety pounds, therefore, I have not named or given them anything. I make my wife Mary, and my brother Henry van Leaw, and my son John (when of age) Executors.

Dated Feb. 11th, 1755; Proved April 5th, 1755.

Item B continued on the following page.

Item B (continued)

In the 15 volumes containing these Abstracts of old Wills is also found the Will of Richard Betts, wherein he leaves, among other things, a certain acreage (15.5 as is remembered) - also a certain sum, to be used to build a house thereon, for his only daughter Mary, wife of Frederick van Leaw, - also, a slave to his granddaughter Sarah van Leaw.

Deductions (item B)

1. We know that the other two grandsons of Frederick Hendricksen van Leeuwen of 1670 named "Frederick" were living in New Jersey. One was married to Maria van der Bilt, and the other died single. Thus the only Frederick van Leeuwe who could have married Mary Betts was Frederick (3J4). Furthermore, in the cases of his children, Sarah and Dirk (Richard), both baptised in Jamaica, the names of the witnesses and the name of the mother - "Marytie", further confirm that it was the son of Johannes (2J1) who married Mary Betts. The name Dirk, the Dutch for Richard, is the first time it appears in the family, but henceforth is encountered among the descendants of this Richard quite frequently. It was of course in honor of Mary's father, grandfather, and great grandfather--all named Richard.
2. Frederick (3J4) was just forty years old when he signed the above Will, and he was sick. His naming his son John as one of the executors "when of age" is significant in that it identifies this John with the one whose Will is abstracted under ITEM F, and who died in 1812, at the age of 77 years, 4 months and 15 days, - and therefore born in 1735. This makes Frederick's (3J4) son John twenty years of age at the time he was named Executor - "when of age".
3. Frederick (3J4) makes special provision for "my youngest son Frederick". I am therefore convinced that this is none other than Frederick F. - husband of Penelope Stout, who, according to tradition, assumed the "F" in order to set himself apart from all the other Fredericks in the family. Frederick F. was born on Feb. 5th, 1755 - just six days before his father signed his Will. How did he happen to get to New Jersey, and serve in the Revolutionary War as a member of the Middlesex Co. Militia (in which he was a 3rd Lt.)--? I think it is reasonable to accept that his older brother Richard, nineteen years his senior, and who we know moved to the vicinity of Hopewell, N. J. - and was likewise in the R.W.- had taken his younger brother to live with him. Mary (Betts) van Leaw was left a very young widow with many mouths to feed!

Item C:

Johannes (3J6) b-1719 is evidently one who benefited by his grandfather's purchase of the 500/600 acres in the Harlingen Tract, for it is he who married Maregrita (Grietje) Monfoort, cousin of Peter Monfort, who in turn married John's (3J6) sister Mary (3J10). Some of John's children are recorded in the baptismal records of Harlingen, but it is the Will of his sister-in-law Antie Monfoort of Hempsted, Queens Co., that enumerates the others.

Item C continued on next page.

Item C. (continued)

In this Will, Antie Monfoort mentions the children of Margaret Van Lew, - John, Catrina, Susanne, Antie and Margaret - as well as a Nelly Hegeman. It continues - "To my niece Antie Van Lew, £ 6/. All the rest of my Estate I leave to my brother Peter Monfoort, Nelly Hegeman, the children of my sister Margaret Van Lew - etc."

(From Abstracts of Will 1766-1771.)

Item D:

Little is known of Hendrick Van Leaw (3J7) other than the following facts:

1. He is mentioned in his father's Will by virtue of the legacies left to his children Katharine and John.
2. He is the brother Henry appointed as one of the executors of the Estate of Frederick (3J4). See Item B.

Item E:

Will of Henry Van Lew of the Town of Jamaica, Queens Co. Dated 8th August 1817 -- Probated 7th Dec. 1818. (LDP 177, Queens Co. Surrogates Court).

To sister Ida - wife of David Sprong -- \$100.00

To niece Ellen - wife of Benjamin Doughty -- \$100.00

To brother Frederick Van Lew - use and income of the residue of Estate to be applied by him for the support and education of his children, and after Frederick's death the residue be equally divided among all his children.

We cannot correctly place this Henry Van Lew and the beneficiaries of his above Will.

Item F:

Will of John Van Lew (4J11) of Jamaica, Queens Co. Dated 25th May 1812 - Probated 15th July 1812. (Queens Co. Surrogates Court LCP 221)

To wife Martha Van Lew - personal belongings and \$1,000.00

To son James - \$25.00

To son John - 25.00

To son Henry - 1,000.00

To son William 350.00

To daughter Ann - wife of William Puntine - \$500.00

To son Richard - \$125.00

To daughter Mary - wife of Eliphalet Wheeler - \$375.00

We learn from "Queens County in Olden Times" by Henry Onderdonck (1865) that in Sept. 1777, a John Van Lew, Sr. and a John Van Lew, Jr. both contributed toward a fund of 219 pounds Sterling to the encouragement of a new corps (Fanning's) at the request of Governor Tyron, (N.Y. Mercury). We also find that in May 1792, a John Van Lew of Jamaica contributed toward the building of a new Academy. We also find a John Van Lew among the names of pew holders and contributors towards Grace Church of Jamaica (1803-1809).

Also, in a book of funerals recorded at Grace Protestant Episcopal Church of Jamaica (1790-1830), we find the following:-

Item F. (continued)

Funeral of Richard Van Lew of this Parish, June 6th, 1812
Funeral of John Van Lew Sr. of this Parish, June 30th, 1812
Funeral of Mrs. Van Lew of this Parish, Oct. 1818

See also Prospect Cemetery records, page 191, and Item K, page 64.

Item G:

Will of Henry Van Lew of Hempstead, Queens Co., dated 25th Feb. 1830 -
Proved 8th July 1830. (LGP 20 Queens Co. Surrogates Court).

To Nephew Caleb Van Lew - \$250.00.

The residue to brother John Van Lew and sisters Patty Price and Polly Wheeler. This last beneficiary establishes Henry as (5J28) son of John (4J11) - whose Will (Item F.) mentions daughter Mary as wife of E. Wheeler. Mary VL and "Polly" VL Wheeler are one and the same person. It has not been possible to determine just where nephew Caleb fits into the scheme of things. Caleb's Will is also recorded in Jamaica - date Sept. 15, 1879 L27P27.

Item H:

Re:- Richard Van Lieu.

Early in 1931, the author learned of a family of van Lieus living in Ringoes, N. J. Communicating with Miss Rachel Van Lieu (9J168) she learned that the 1st date of the family they had was the birth date of her great grandfather Richard Van Lieu, born Feb. 18, 1815, and that they knew Richard's father was named Frederick.

Rachel Van Lieu advised getting in touch with Mrs. Harold Houghton (nee See Mae Van Lieu) who had done considerable work on the family record, and who confirmed the above, further stating that Frederick had a brother Charles and a sister Charity who married a William Craft. At that time investigations by Mrs. Houghton at Hopewell and at Van Lieu's Corners at Zion, near Hopewell, - and by the author at the old Harlingen Cemetery and Church Records, yielded nothing conclusive toward finding a connecting link to tie the "Van Lieus" to anyone further back than about 1800. } See
Item
R
p. 78

In 1932, the mother of Rachel Van Lieu sent the author a copy of some data taken from the fly leaf of an old book having come to them through the son of the above Charity Van Lieu Craft. The data pertained to the family of a Richard Van Lue, gives dates of Richard's birth, of his wife's, also her name and the dates of birth of their children, and is headed by the following statement:

"RICHARD VAN LUE SON OF FREDERICK AND MARY VAN LUE"

This statement, in connection with the baptismal records of the Jamaica L.I. Church, and in connection with the Betts Genealogy by Ryker, was the first key that enabled the author to place the Van Lieus, and likewise to "place" the "Franz" or "Francis" Van Lewen of Queens, who was one of the 17 purchasers of the Harlingen Tract of 9000 acres sold in 1710. See page 27 .

Item H. (continued)

The "Frederick and Mary Van Lue" who were the father and mother of "Richard Van Lue" were none other than "Frederick and Marytie van Leeuwe" of the Jamaica baptismal records, and the "Dirck" as the name was recorded by the Dutch Dominie, is the anglicised "Richard" of the fly leaf of this book, (the name Richard having come from the Betts family, each generation having had a "Richard Betts").

This Richard Van Lue as written on the fly leaf is the Richard Van Lew who is listed by Stryker in his "Jerseymen in the American Revolution".

There is a discrepancy of three years?? The date of Richard's birth on the fly leaf is 1743. The date of the baptism of "Dirck" was 1740. Had the date 1743 been in the old Dutch family Bible, entered when he was born, a discrepancy of this sort would have to be seriously considered. As the date on the fly leaf (1743) was evidently entered years later by some one who knew the approximate birth date, the discrepancy becomes secondary. It could also have happened that the Dirck (Richard) of 1740 died, and the next son was also named Dirck (Richard). The author is inclined to favor the theory that the 1743 date was an error. The IMPORTANT clue is the statement that Richard was the son of "Frederick and Mary Van Lue" - which ties him up to Mary Betts, and thus to Johannes (2J1) and thus to Frederick Hendricksen van Leeuwen of 1670.

Although, as mentioned on page 27, the author at one time believed that Frederick (3J4) and his wife Mary Betts, actually settled on this land of the Harlingen Tract, it is the co-author's opinion that it was his son Richard who did so, served in the Revolutionary War as part of the N. J. Militia, and was the ancestor of the Van L I E U s, who seem to have adopted the spelling about 1800 A.D.

ITEM I

FROM THE BIBLE OF FREDERICK F. VAN LIEW 1755 - PRINTED IN 1794

Parenthetical notations supplied by: Helen Van Lew Fluhr

Frederick F. Vanlew was bornd in Feb. 5th day in the year 1755

Penelopy Vanlew was bornd in June the 6th day in year 1770

(wife of Frederick F.)

Elizabeth Vanlew was borned in October the tenth in year 1790

John Vanlew was bornd November the 26 in the year 1791

Nathan S. Vanlew was bornd in February the third day in the year 1794

William Vanlew was bornd in August the thirtieth day in year 1795

Mary Vanlew was bornd in July the 8th in the year 1797

Frederick Vanlew was bornd in April the 1st in year 1799

Richard Vanlew was bornd in March the 10th in year 1801

Peter G. Vanlew was bornd in February the 9th 1803

(went to Kent Co. Mich.)

Anna Van Lew was bornd in December the 21, 1804

Elhanon Van Lew was in May the 15th 1807

Penelopy Vanlew was bornd in June the 4th day 1810

Emly Vanlew was born in May the 11th 1812 and died the 7th of September 1813.

Frederick Vanlew Jr. died Aug. 18, 1812

John Vanlew was born in November the 26th 1791

Catharine Van Lew was born in May tenth in the year 1794

(wife of John 1791)

THE FOLLOWING ARE THE CHILDREN OF JOHN 1791 AND CATHARINE

William M. Van Lew was born in January the 4th in the year 1816

William M. Van Lew died October 30, 1816

(Dr.) George Vanlew was born March 11 in the year 1817 (d - 8-14-1870)

David Vanlew was born June twentieth 1822

Eleanorjane Vanlew was born November 14, 1827 and departed this life

December 10, 1827.

Catherine Van Lew was born Oct. 14, 1829 (d - about 1900)

John P. Vanlew was born July 17th 1831

FREDERICK F. VAN LIEW (4J18) AND PENELOPE STOUT

Reprinted from the INDEPENDENT, Ovid, New York.

ITEM I
Cont'd.

Issue of Feb. 7, 1900

The Stout Family of New Jersey and New York descended from English and Dutch ancestry in a romantic manner.

Richard Stout, the original progenitor of the family in America, was born about 1610 in Nottinghamshire, England. Being thwarted during early life by his father, a nobleman of England, in a love affair with a young girl beneath him in social life, he enlisted on a British man-of-war. He served his full time, and was honorably discharged at Manhattan Island, while under the government of the Dutch.

About the same year, 1640, a vessel from Holland, with passengers was wrecked on the coast of Jersey, near Sandy Hook and nearly all on board were lost. Among the few rescued was a young woman whose husband upon swimming ashore, was killed by the Indians, while she was saved in a wounded and forsaken condition. Cared for by the natives, she was entirely restored and carried by them in a boat to the Island of Manhattan. This person's name was Penelope Van Princes (Prinsis), now a young Dutch widow.

She shortly afterward made the acquaintance of Richard Stout, at that time a resident and land-owner at Gravesend, L. I. About 1643-4, they were married and, according to tradition, they with others, soon moved to the very shores of Monmouth Co., N. J. where the shipwreck occurred a few years before.

On account of the unfriendliness of the Indians, the settlement was broken up. The five or six Dutch families, with Richard Stout, returned to Manhattan, the latter to Gravesend where he lived a few years with Lady Moody's Colony, being one of the thirty-nine patentees.

Some of the near descendants of this Richard Stout moved from New Jersey to what is now Lodi, and their descendants are still with us, all of whom have been respected and prosperous people, and for the interest the readers of the Independent will take in it, this correspondent proposes to trace this large and influential family down to the present day and give a few interesting facts connected therewith.

Penelope Stout, named for Penelope Van Princes (who was in the shipwreck before mentioned) was the daughter of Richard Stout, son of John, son of Joseph, son of Jonothan, son of the original Richard Stout. This Penelope Stout married in East Jersey a young man by the name of Frederick F. Van Liew, whose parents also emigrated from Holland and settled in New Jersey. (Error.)

This Frederick F. Van Liew was a soldier in the Revolutionary War. He and his wife Penelope moved to this section (Lodi) from New Jersey in 1799 and settled on the farm now owned and occupied by Daniel G. Covert, something less than a mile south of Lodi Lehigh Valley Station, the house on the farm being then near the Halsey place.

Frederick's wife was very homesick and longed to go back to New Jersey, as there had as yet been found no soft water springs (as in New Jersey). She said that she could not wash her dishes or clothes knowing nothing of, or never having had occasion to use rain water up to this time. All preparations had been made for the return, and the team was harnessed, when by chance they discovered on the place, a spring, which was, singular to say, softer and sweeter than any in New Jersey. Here let us say that there is probably not a spring in this whole section like this one, soft as rain water and contains more medicinal properties than most of the advertised medicinal springs.

Right beside this spring, Frederick and Penelope settled, lived and died. The same property is now owned by descendants of the same family, viz: Daniel G. Covert, who received it from Alzina Covert, a daughter of Anna Gibson, who was a daughter of Frederick and Penelope Van Liew. Nathan S., their son, came into possession of the farm and at his death, Daniel R. Gibson and his wife, Anna. Frederick F. Van Liew and his wife, Penelope, erected the brick house which is now standing, just as it was nearly a century ago, and is in first class condition today. At that time it was a great curiosity, as it was the first of its kind in this country. The brick for it was made in the barnyard now owned by Mrs. Luther Knight, daughter of the late Thomas B. Neal, a grand-daughter of Richard, son of Frederick Van Liew. The woodwork in this historic house was done by a man named McConnel for the sum of \$50. An inspection of this work would show that even in that early day, fine workmen could be found. The mason work was done by Daniel Stout, nephew of Penelope, and Isaac Brown, father of Elmira, wife of the late Elial S. Miller who removed from Lodi to Peabody, Kas. in 1884.

To Frederick and Penelope were born eleven children, viz: 1790, Elizabeth; 1791, John; 1794, Nathaniel S.; 1795, William; 1797, Mary; 1799, Frederick; 1801, Richard; 1803, Peter; 1804, Anna; 1807, Elhanan; 1810, Penelope. Elizabeth died early. Nathaniel S. Died in 1856. He was the father of two sons who became well-known in all this section--Myron and Frederick, and grandfather of Charles I. Van Liew, of Albany who is known all over the state. His father was Myron, and Frederick was the father of Mrs. Alison B. Covert, now of Williamson, Wayne Co. Mary, wife of Samuel Benson died in 1859; John died in 1839; William died in 1881; Richard died in 1881; Elhanan in 1864; Peter in 1882; Anna in 1888; Penelope, wife of Amos Peterson, died in 1897. The children of Frederick and Penelope Van Liew best known to the people of Lodi and Seneca County, were; Richard, Anna, Elhanan and Penelope, they having settled and resided here all their lives.

Richard was a very active man, a great church worker, and contributor, a communicant of the Methodist church in Lodi and devoted most of his time during his latter years to the work of the church. He was, in fact, its foremost financier. He married Maria Hoagland, to whom were born two children, Wilhelmina Neal, recently diseased, and Mary Ingersoll, of Ithaca, also recently diseased.

Anna married Daniel R. Gibson, a man very highly and universally respected. They had a large family of children. A grandson, D. G. Covert, before mentioned, is now upon the homestead.

Penelope, the youngest, named also for the original Penelope Van Princes, married Amos Peterson, one of the most highly respected and substantial men in the county. Mr. Peterson is now nearly 91 years of age, in many ways a wonderful old man, as active mentally and physically as most men at 70. His children are Elhanan, who was sketched recently as a "Lodi Boy", Henry and Daniel. Henry is an expert in the rearing and judging of fine horses, has large farming interests, and is now the treasurer of the great Willard State Hospital. Elhanan has only one daughter, also named Penelope--so it seems the family is determined that the name of the noted woman, Penelope Van Princes, shall be continued.

This writer could also go on and relate many facts of interest concerning other members of this large and interesting family--about Elhanan who reared a large and intelligent family; who was the most noted lumberman that Seneca County has ever had; of Peter, who married Anna Couch, a daughter of Adam Couch, prominent in the early days, and what he accomplished in Michigan (see ensuing article on Peter Van Lew), of Mary, wife of Samuel Benson, and of his connection with the mills which formed the subject of an article in the Independent not long since by this writer--but must keep this within reasonable limits.

Richard Van Liew and Penelope Peterson used to tell the story, that the Indians, supposing they had killed Penelope Van Princes, as well as her husband, left her for dead and an old Indian Chief sewed up her wounds and nursed her to health and vigor and protected her as his adopted daughter. Her sufferings were so great she begged her rescuer to kill her, but the chief was determined to accomplish her restoration. She afterwards married the original Richard Stout in 1643, reared a large and influential family and died at the age of 112 years.

Frederick F. Van Liew and his wife Penelope are buried in West Lodi Cemetery. Their graves are marked by those old, noted grey stones, which are said by experts to be the finest thing in our cemetery, the carving done on them nearly a century ago, looking nearly as if done only yesterday. The limit of this brief history of this branch of a large and interesting family is reached. Their influence upon South Seneca for a century cannot be calculated and all from the narrow escape from the shipwreck in 1640 of Penelope Van Princes.



Home of Frederick F. Van Lew (4J18)

Picture by Philip VanL Buckhout - 1956

Item J:

The following are found among the typed, bound copies of the records of births and baptisms of the Presbyterian Church of Jamaica Long Island:-

James Van Lew and Elizabeth Rider, his wife married 1790.

Issue -

Mary b, 1791; Elizabeth b, 1792; Martha b, 1794; John b, 1796; Catherine b, 1797; Sarah Smith b, 1799; Ann b, 1801; Rebecca b, 1805.

If the above James Van Lew was 25 years of age when his first child was born, he himself was born in 1766-1767, which would make him two or three years older than John Jr. It is interesting to note that James is the first of the children to be mentioned in his father's Will (Item F).

Item K:

Will of John Van Lew (5J27) of the Township of Jamaica, Queens Co. Dated 18th Sept. 1828 -- Proved 4th January 1834. LQP 342 Queens Co. Surrogates Court.

(This Will is of extreme importance, especially in the light of "The Story of a Letter" on page 65).

"I do give my beloved wife Sarah the use of all my estate, Real and Personal so long as she remains my widow for a maintenance for herself and the YOUNGER children -"

This is followed by various provisions to take care of situations arising from the decease and/or marriage of Sarah prior to the younger children becoming of age, and then:-

"And further it is my wish that when my said wife shall decease and the ABOVE NAMED children shall be of age, then and NOT BEFORE, my executors to sell all my estate, both real and personal, and divide the moneys equally between all my children, share and share alike."

Although neither the younger nor the older children are mentioned by name, this Will is very significant.

Sarah, who was none other than Sarah Stout, younger sister of Penelope Stout (wife of Frederick F.-4J18 - Van Lew) was young enough to remarry (which she did not do). She was, therefore, the second wife and mother of the YOUNGER children.

The older children, who were to share in the Estate only after Sarah's death, and only after the younger children became of age, were, in 1828, not in need of support.

Furthermore, we know that John Van Lew (6J62) wrote a letter to his mother and sister on August 23, 1813. This letter - see Item L. was addressed to Mrs. Elizabeth Van Lew, Jamaica, Long Island, is presently in the possession of Daisy Van Lew Omohundro, grand daughter of John (6J62).

We also know that tradition states that John (6J62) was the issue of a marriage of John (5J27) and an Elizabeth Van Lew, cousins. We are far from positive on this point, as the above mentioned "Story of a Letter" will indicate.

Item K continued -

On the other hand we know that prior to 1818 (the date of the death of the Mrs. Van Lew -- Item F --) John Van Lew (6J62) had established himself as an eminently successful merchant in Richmond, Virginia, having moved to that city in approximately 1808. He therefore would have logically been excluded from his father's Will as an "older child - not requiring support".

Finally, John (5J27) was the ONLY John Van Lew of Jamaica, of the right age - (in view of the early marriages of that day) - to have been the father of John (6J62) - regardless of whether or not Elizabeth the first wife, and John's (6J62) mother was a Van Lew.

In the face of the aforementioned evidence and logical conclusions it is determined that John Van Lew (6J62), at one time perhaps the wealthiest man in Richmond, Virginia, is the son of John Van Lew (5J27).

What happened to John's (5J27) children, we do not know. Possibly some of the Van Lew girls, whose marriages are recorded on page 202, are his daughters.

Item L:

Letter sent by John Van Lew (6J62) to

Mrs. Elizabeth Van Lew,
Jamaica, Long Island
State of New York

Richmond August 23, 1813

My Dear Mother & Sister:

I have again safely returned to Richmond from a long and pleasant journey, and am happy to inform you that my health is much benefited.

I have been the Lord only knows where. It is impossible for me to give you a description of my travels, for I actually could fill one quine of paper. I have traveled over an immense number of mountains, one of which was four miles high - when I was one and a half miles from the top, I peared through the clouds. We had to hire a guide to conduct us to the top, otherwise we never should have found the way for there is but one narrow path that leads to the top.

The mountains are inhabited by Bears, Panthers, Wolves, Deer and Rattlesnakes, - all in the greatest abundance. I have for curiosity brought home some rattles which I would like to send you.

The people live in log houses but appear to have plenty of everything. Now let me give you some description of the Springs.

(The ensuing two paragraphs describe the White Sulphur Springs)

Your next letter you will please direct to Lynchburg as I shall in the course of the next ten days be settled there, it is only 120 or 130 miles from here. I am sending up a large stock of goods, and am to take charge of the store there. Go where I may I shall never forget you.

As ever

John Van Lew

ITEM M

THE STORY OF A LETTER

A HEADACHE - A MAN HUNT - AND THE SOLVING OF THE MYSTERY

W. Randolph van Liew, the author of this book had very scant information pertaining to the descendants of Johannes, the first son of Frederick Hendricksen van Leeuwen of 1670.

He knew of the existence of Elizabeth L. Van Lew - of Richmond fame (his uncle Cornelius having visited her prior to 1900) and included in his original manuscript her story as reported at the time of her death to the Boston Herald.

Subsequently, a cousin of the Hendrick branch sent him a chart credited to one Arthur Terwilliger and outlining the "exact" connection between the Richmond and the Jamaica, Long Island Van Lews.

This chart was not acceptable in itself to warrant inclusion in the manuscript. It was, however, sufficiently intriguing to warrant further investigation and thus became the subject of correspondence between the author and Don Carlos Van Liew. Catherine Van Liew Mattoon, the sister of DC Van L. passed the letter on to Daisy Van Lew Omohundro, and it then became the foundation for the Van Lew Excursus in the Omohundro Genealogical Record. As a matter of fact, the entire first portion of the Excursus is a verbatim copy of that letter written by WRvan L to DC Van L (pages 649-650 Omo G. Record) with the exception of the words "now Van Lew" in the first line, and the "175?" date after the name Frederick in the last line. There is one further omission, the ensuing Genealogical sequence is not credited to Arthur Terwilliger as it was in the original WRvanL letter.

When after my father's death I took upon myself the publication of the book, I learned that there were some very much alive Richmond Van Lews, and being unaware of the above chain of events, hoped that the Van Lew Excursus above mentioned would give me the solution to the problem. When I saw the Excursus I realized that if anything, I was more confused than ever, for I had discovered some Long Island Wills that further tended to contradict this information, but from other correspondents kept receiving charts that very closely followed the pattern of the one from Arthur Terwilliger. My conclusion was, therefore, that they all had a common source, and the problem was to find Arthur Terwilliger's sons.

Knowing A. T.'s descent from Frederick F. VL, I began making inquiries and eventually received the name and address of Robert Terwilliger of Hartford, Connecticut, who very graciously supplied me with the Genealogical notes accumulated by his father Arthur Terwilliger. They contained THE letter that was responsible for the confusion. Before returning it, I made a photostatic copy and am therefore able to reproduce it as follows:

How far you can trace the
Van Leeuwen family - My Mother
was Anna. ^{born 1820} Van Leeuwen - had one
sister Elizabeth. ^{born 1808} who died unmarried
1900 in Richmond Virginia at
the old Van Leeuwen home - which
had been occupied by her father
John Van Leeuwen. ^{born 1770} who went to Richmond
from Jamaica Long Island's twin
father - was John Van Leeuwen. who
married his cousin Elizabeth
Van Leeuwen of Falmouth. who had
whose father was John Van Leeuwen -
his son John went to New Jersey -
to live and was the ancestor of Mrs.
Supplee - my grand father's grand father's

No 131 West Coulter Street -
Pennantown Philadelphia Pa

My dear Mr. P. M. Groom -
My Mother's Cousin

Mrs. Supplee. wrote from to a
cousin a Mr. S. Combs to secure
some family data. Mr Combs
directs me to you. Any thing
you could tell me about the
Van Leeuwen family - I will be
gratefully obliged. If you could tell -

was Frederick van Leeu who brother³
John was was the father of my Grandfather
Mother Elizabeth - van Leeu - Elizabeth's
Grand Mother was English woman
whose name was Betty and
I think her husband's name was
Richard van Leeu, who through his
wife came into possession of a plantation
from near to Jamaica which became
the home stead - as I think from
the records and Bible records in our
family - my Mother Maria J. J. J.
Klapp who is now dead Mr. Corbett is
a descendant of John van Leeu settled in New Jersey
I am afraid I have not written very
clearly, but I would be so glad if you
can tell me any thing about the van Leeu
family - as every little item of date, but
makes what I possess more clearly
understood - Hoping you will pardon this
long letter, and kindly answer at your
earliest convenience.

Remain,

Thursday month -

Sincerely
Elizabeth Klapp.

The answer to the enigma became evident. R. W. Groom, himself a descendant of Frederick F. Van Lew used this letter from Mary Pauline Klapp to build up the following chart (without doing any research of his own, whatsoever) which he disseminated among the various members of the family. One copy came into the hands of WRvanL and was incorporated by him in a letter sent to DCVanL - as previously mentioned.

THE CHART

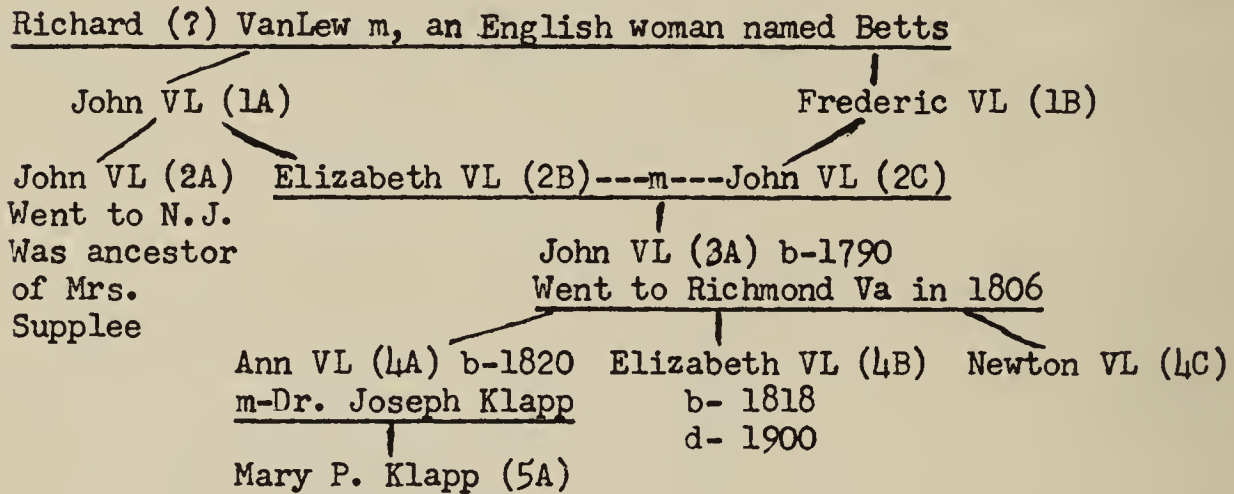

* * * * *

The inaccuracies of the above CHART are:-

1. Ann Klapp herself is not sure of the first name of the husband of the English woman named Betts". As it turns out, the name was Frederick Van Liew b, 1715. We have his will of 1755 in which he mentions "my father-in-law Mr. Richard Betts" and we have the will of Mr. Betts in which he mentions "my only daughter Mary, wife of Frederick van Leaw".
2. John (1A) was born in 1735. His son John (2A) was born in 1769 and to have been the ancestor of Mrs. Supplee he would have had to have been the father of Frederick F VL b-1755 (husband of Penelope Stout). This speaks for itself.
3. And who was Frederick (1B) on this chart? If we are to accept the English woman named Betts as his mother,- then he was Frederick F. b-1755 a few days prior to his father's death.

Why, you might ask, are we taking the time to get lost in a jungle of confusion? Because, I find myself in the unfortunate position of having to contradict the Omohundro Genealogical Record - and the ideas of many of the descendants of Frederick F. VL (1755) who for years have looked upon this CHART as correct.

To recapitulate the chain of events, Ann Klapp's appeal of 1906 addressed to Mr. R. W. Groom, included her concept as to her own connection with the VanL's of Jamaica. Mr. Groom made the CHART which he passed around to the family. In 1936, my late father sent it on to D. C. VanL. having first made one correction, namely identifying the husband of Mary Betts, and secondly, having credited this information to Arthur Terwilliger. (It now develops that Mr. Groom, having no children left his notes to A.T.- his nephew).

From D. C. VanL's sister, it came into the hands of Daisy Van Lew Omohundro who is the daughter of Newton (4C), and served as the source for the Van Lew Excursus in that Genealogy.

It is most unfortunate that W. Randolph van Liew did not have sufficient facts at his disposal to contradict as much of the letter as I am now in a position to do. It is likewise ironical that Ann P. Klapp and Daisy Van Lew are first cousins, and that after some 40 years, the statements of a well meaning, but confused young lady, should have come home to roost between the covers of her cousin's carefully compiled Omohundro Genealogical Record.

A copy of this report is being circulated among those members of the family who have been aware of my problem in getting this matter straightened out. Substantially, the same information will appear in the book for the following reason:- When one is forced to contradict a published work, it is best to honestly state the facts.



Daisy Van Lew (8J138)

One of the highlights of my research was meeting Daisy Van Lew Omohundro, of Goochland Va. Eighty one years young, she combines a PRIDE in FAMILY - a SENSE of PROPORTION, and an INTEREST in the FUTURE of her COUNTRY all too seldom encountered. ERvanL '56.

ITEM N.

PETER VAN LEW (5J49)

In Chapman.....History of Kent County...(book written in 1880) page 730 under Gaines township, William Kelley came in the fall of 1843 and after him followed Bryan Greenman.....Peter Van Lew.

First annual township meeting was held April 3, 1848, and Peter Van Lew received 35 votes for supervisor. He was supervisor from 1848 to 1853.

On page 753 is found the following:-

Peter Van Lew one of the oldest and most esteemed pioneers of this (Gaines) township, was born in Seneca Co. N. Y. Feb. 9, 1803. His father, Frederick F. Van Lew was born on Long Island, Feb. 5, 1755. He was a patriot of the Revolution and served three years and eight months under General Washington. He died Dec. 31, 1838, aged 84 years. His wife, Penelope Van Lew, was born in New Jersey and died Jan. 18, 1841. They had 12 children of whom Mr. Van Lew of this sketch was the eighth. He began an apprenticeship to the clothier's trade in Lodi, N. Y. at the age of 14, served seven years, and worked at the business 10 years after which he kept a "tavern" for about three and one-half years. He subsequently rented a fulling mill, carding machine and oil mill, which he operated four years and then purchased them. Meantime, he signed as security for three men to the amount of \$9,000 and by their failure, was reduced to poverty. On November 1845, he came to this county (Kent) and settled on sec. 31, this township (Gaines) where he "took up" 311 acres of Uncle Sam's territory, still in its primitive state, and no road nearer than the old "Kalamazoo Stage Route". He went to Battle Creek and worked through the harvest season, and with the proceeds of his four week labor he bought three cows, a yoke of oxen, 10 bushels of wheat, a grain cradle and a dress for his wife. He returned with his riches to his home and family, who had spent the time of his absence in the woods, two miles from the nearest neighbors. He worked three harvest seasons at Battle Creek, devoting the remainder of the years to the improvement of his farm. He has cleared in all 225 acres of his farm. In 1854, he built a tavern 40 ft. wide by 65 ft. long and two stories high, which he continued to run as a hotel until 1876. In the early days, Indians were numerous and Pete, a famous deer hunter, spent one winter with Mr. Van Lew and kept him supplied with venison. The copper colored ramblers frequently camped on Mr. V's farm. He was one of the organizers of the township and elected its first supervisor, which office he held six successive terms and once since. He was married Dec. 30, 1829 to Anna Couch. She died April 1841, leaving three children--Silas H., Oscar G. and Mannaugh. Oscar was born in Lodi, N. Y. September 10, 1834, and was married August 24, 1870 to Mary E., daughter of Caleb and Delilah King, natives of New York, born June 4, 1844. Mannaugh was born at Lodi, April 17, 1841 and enlisted in the war of the Rebellion in the 126 Reg. N. Y. Vol. Aug. 8, 1862. He was in the engagements at Harper's Ferry, (where he was taken prisoner), Auburn Ford, Briston Station and Gettsburg, where all but 50 of his regiment were killed. He was commissioned 1st Lieut. of Co. C, 2d. U. S. Colored Cavalry; was wounded in skirmish at Suffolk, Va., March 9, 1864, and died 2 days after. Mr. Van Lew was again married June 26, 1842, to Fanny, daughter of Elijah and Elizabeth Baker, born in Yates Co., N. Y. September 10, 1810. They had one child--John, born in Lodi, Sept. 3, 1843. He was married Jan. 21, 1870, to Ellen, daughter of Wm. and Rhoda Barnum, born in Vermont, Dec. 30, 1847. They have three children--Nellie, born Dec. 11, 1871; Chas., born Aug. 6, 1874, and Fanny, born June 30, 1877. Mr. Van Lew has made a division of his estate among his sons and has retired from the burden of toil. He is an advocate of the principles of the National Party.

ITEM O

Stevensburg Va
Jan. 8th 1864

To whom it may concern -

This is to certify that Sergt Menagh C. Van Liew enlisted as private in Co "C" 126th Reg. N.Y.V. in Aug. 1862 & has been ~~personally known to me~~ since that date - For soldierly qualities he was promoted to be Corporal in Nov. 1862 & "for gallant & meritorious conduct at the battle of Gettysburg Pa. July. 2nd, 3^d, 4th" he was promoted to be Sergeant.

He has ever proved himself to be a true soldier - Courteous to his superior officers, prompt, energetic & faithful in the discharge of his duties, among the bravest of the brave in battle, he has won the good opinions alike of those whom he has commanded & those who have commanded him.

He is a thoroughly reliable, & trustworthy officer, both capable & worthy to receive higher honors -

Very Respectfully
Winfield Scott
Capt - Co "C" 126 N.Y.V.

ITEM O - CONT.

Recommendation of
Merragh C Van Lew
Sergt. Co C. 25th Regt. Ia. Cav.
a position in the 2nd Ill. Cav.
Colonel Cavalry.

Head Quarters 126th Regt. Ia. Cav.
3rd Div 2nd Army Corps
Dec 19th 1864

At Home

Wm H Baird
1st Lt. Co. 126th Regt. Ia. Cav.

Head Quarters 3rd Div
3rd Div 2nd Army Corps
Jan 2nd 1865

I fully approve the
within recommendation
of Capt Scott

Wm H Baird
Col and Brigadier

ACTION ON SCOTT'S LETTER

ITEM N - CONT.



PETER G. VAN LEW (5J49)



FANNY (BAKER) VAN LIEW

ITEM P - Under the unfortunately chosen title -"Crazy Bet, Union Spy" the Virginia Cavalcade published the following about Elizabeth Louise Van Lew (7J103).

How She Served the Anti-Slavery and Unionist Causes, Was Rewarded with Political Offices by Republican Administrations, and Was Ostracized by Richmond Society

by James H. Bailey

ON Monday, April 3, 1865, proud Richmond fell before the Army of the United States. Early that morning, while whole blocks of the capital were still burning and blue-clad troops were marching into the burning city, an amazing sight was seen. From the roof of a stately, pillared mansion on Church Hill the Stars and Stripes fluttered in the breeze. A mob of hysterical citizens burst into the mansion's yard. They were met by a fiery little woman with flashing blue eyes and a wealth of hair which cascaded in ringlets. "Lower that flag or hurt one bit of this property," she screamed, "and I'll see that General Butler pays you back in kind—every one of you!"

At that very moment the soldiers of dreaded "Beast" Butler were entering the town. The mob knew this and dispersed. The little woman who had defied them would live on, an outcast in the city of her birth, until the century turned. She was Elizabeth Van Lew, Union spy.

Betty Van Lew, born in 1818, was the oldest of the

three children of John Van Lew, a New Yorker of colonial Dutch descent who operated a hardware business in Richmond. The unusually handsome Van Lew home in Richmond was a hospitable center of culture in prewar days. Edgar Allan Poe is said to have given a reading in its drawing room, and in 1850 the "Swedish nightingale," Jenny Lind, sang for charity donations from its spacious rear verandah. Miss Lind's countrywoman, Fredrika Bremer, novelist and abolitionist, visited there and found a kindred soul in the strong-minded daughter of the house.

Betty had gone to school in Philadelphia. Her maternal grandfather, Hilary Baker, was the mayor of that metropolis. From it she had brought home a fierce hatred of human slavery. "Slave power," she said, "crushes freedom of speech and of opinion. Slave power degrades labor. Slave power is arrogant, is jealous and intrusive, is cruel, is despotic, not only over the slave but over the community, the state." Practicing what she preached, she gave freedom to nine of her family's slaves, and she bought others in order that they might be reunited with a husband or a wife already in the Van Lews' possession. It is even said that she established her own "underground railroad" to assist the escape of fugitive slaves, thus providing the foundation for the spy system she would eventually direct.

When John Brown was captured and hanged after his raid on the arsenal at Harpers Ferry, Elizabeth Van Lew's emotion overflowed. She had never thought the violence of that madman to have been justified, but she regarded him as "one who suffered so deeply from a sense of the wrongs of the slave

Virginia Cavalcade



that his strong head failed him under this heavy heart-pressure." When Virginia's lot was finally cast with the Confederacy, Miss Van Lew saw clearly her course of action. From the outset of hostilities she supplied valuable information to the Federal authorities.

At an early stage in the war she shrewdly managed the return of Mary Elizabeth Bowser, a slave girl whom she had sent North for schooling. Armed with excellent references, this girl was placed as a domestic in the "White House of the Confederacy," Jefferson Davis's official residence. From this strategic post she reported invaluable news of plans and maneuvers to Miss Van Lew, who, in turn, relayed the tidings to the Union's military intelligence.

How was this feat accomplished? We shall never know the full answer to that question. The United States War Department, at Miss Van Lew's request, turned over to her after the war all records in which she had been mentioned, and these she must have destroyed. Her diary, which for a long time was buried for safekeeping, is now in the New York Public Library, but it is only a fragmentary document, badly damaged. We know only that General Ulysses S. Grant assured her in writing, "You have sent me the most valuable information received from Richmond during the war."

Sometimes the messages were conveyed by agents from Union headquarters who were sent into Richmond for the purpose; again, Betty Van Lew seems to have had certain trusted assistants, such as a farmer of Charles City County named Babcock; the Unionists of Richmond, a small but undaunted minority, were always eager to help. Letters written by a Miss Eliza Jones of Richmond to her "dear uncle," Mr. James ap Jones at Norfolk, had a way of coming into the hands of General Butler at Fortress Monroe, and the "uncle's" replies to his "dear niece" wound up somehow at the Van Lew mansion on Church Hill. Upon the application of heat or acid to certain letters which seemed quite ordinary, news of great military consequence would appear between lines which reported commonplace tidings of births, deaths, and sickness. When Betty Van Lew died, there was discovered in the back of her watch a yellowed piece of paper on which were written the letters of her cipher code. This she had

worn in lonely secrecy throughout nearly forty years.

Although her activities were never detected, Miss Van Lew was under constant surveillance by both local police and Confederate agents during the four years of conflict. "My life was in continued jeopardy," she wrote. "I was an enthusiast who never counted it dear if I could have served the Union—not that I wished to die."

Her dispatches to the Federal government gained in accuracy and value after she obtained permission to visit the Yankee prisoners who began to pour into Richmond. Libby Prison, standing practically at the base of Church Hill, was her particular project. She won the kind feelings of its commander, Lieutenant David Todd, Mrs. Abraham Lincoln's brother, by gifts to him of buttermilk and gingerbread. How much she learned from the prisoners we can only surmise. From the many-windowed prison in the heart of the city the inmates could observe many things connected with the movement of troops and supplies.

However, her ministrations to the captives were genuine and may have been the primary object of her visits to Libby Prison. A veritable angel of mercy, she marketed for them as regularly as for her own family, which now consisted only of her mother and brother, her father having died before the war. Choice books from the Van Lew library were distributed among the prisoners; often they were returned with a page number or a passage significantly marked. Money was expended lavishly to employ counsel for Union soldiers. The guards gave her little trouble, for she went about the prison in an apparently harmless way, muttering or singing softly to herself. Actually, she was cultivating deliberately the impression that she was feeble-minded. From this origin was derived her nickname, Crazy Bet.

She was credited with having constructed secret tunnels from her garden to Libby Prison in order to facilitate the escape of the inmates. This is an absurdity. However, the Van Lew mansion did possess a secret room in which Federal soldiers were sometimes harbored temporarily, until they could reach a safer haven. Betty's niece, as a little girl, once observed her aunt giving food to a man secreted there and, as an old



Elizabeth Van Lew
(75103)

woman, told the story. Betty herself, long years after the war, showed the room to a group of young people. It was a low and narrow cell behind a squared garret and under a sloping roof. This closet was entered through a spring door in the wall behind an antique chest of drawers.

One of Crazy Bet's kind deeds bore golden fruit, as we shall eventually see, some twenty years after the war. Thirteen Southerners, accused of piracy, were sentenced in New York to be hanged, but they claimed to be Confederate privateersmen and demanded that they be treated as prisoners of war. The Confederate government, espousing their cause, announced that, unless their claim was acknowledged, it would hang thirteen Federal officers in reprisal. These officers, among whom was Colonel Paul Revere of the 20th Massachusetts Regiment, were incarcerated in a special dungeon of Libby. Betty Van Lew communicated clandestinely with them and with their families, sending welcome news in both directions, and finally transmitted the happy tidings that they had been restored to the usual status of prisoners of war. The relatives of Colonel Revere did not forget.

Crazy Bet's most audacious deed was probably her plotting of the removal and secret reburial of the body of the Federal hero, Colonel Ulric Dahlgren, who had been killed while leading a surprise raid on Richmond in March, 1864. By order of the Confederate government the officer's corpse was brought into the city. It

6	r	n	b	h	o	x
3	v	l	w	8	4	u
1	c	m	3	j	5	g
5	e	a	9	o	u	d
2	k	7	2	x	6	s
4	p	o	y	e	f	q
	1	3	6	2	5	4

As a spy Crazy Bet used this code.

reposed in a boxcar at a railroad station until, at eleven o'clock one night, it was interred in an unannounced place. "The heart of every Unionist was stirred to its depths," wrote Miss Van Lew, "and to discover the hidden grave and remove his honored dust to friendly care was decided upon." From a Negro who had secretly observed the burial the location of the grave was ascertained. During a dark and rainy April night the body was disinterred and put in a metal casket which Betty Van Lew had purchased. This was placed in a nurseryman's wagon. Concealed under young peach trees, it was conveyed past several pickets to a Unionist's farm. There it was reinterred, the new grave being marked with the peach trees which had hidden the coffin. From start to finish Crazy Bet had engineered this somewhat ghoulish project. President Jefferson Davis was particularly embarrassed because, contrary to the Unionists' expectations, he had intended to send the body to Dahlgren's father upon demand.

In the final months of the war Betty Van Lew's activities appear to have been more vigorous than ever. There were five relay stations for her messengers between Richmond and Grant's headquarters at City Point. So efficiently did the chain operate that flowers picked in her Church Hill garden in the morning were on his table in the evening. Her emissaries, usually Negroes, employed various means to bear their dispatches—occasionally in a slit shoe sole or in a hollow

Virginia Cavalcade

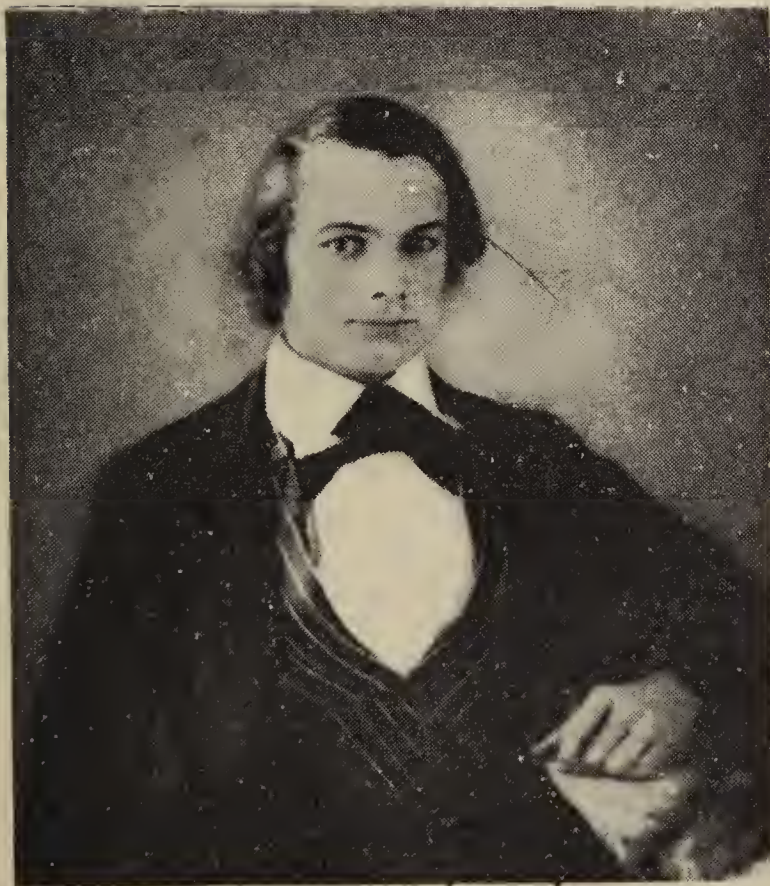

John Newton Van Lew (7J105) at age 21.



This entrance to the secret chamber under the roof was usually hidden by a chest of drawers.

eggshell placed in a basket of eggs. Sometimes the intricate pattern of a piece of dress goods carried by a seamstress disclosed a valuable secret. The special guard assigned by Grant to protect Miss Van Lew during the fall of Richmond found her rummaging for information among the deserted Confederate archives. She never had become cautious of her personal safety.

During his occupation of the city Grant paid lengthy visits to the Van Lew mansion. He gave the services of Crazy Bet material recognition when, in March, 1869, only fifteen days after his inauguration as President, he appointed her postmistress of Richmond. In this capacity she served until the commencement of the presidential administration of Rutherford B. Hayes. She then secured a position in the Post Office Department at Washington, but this was not continued after the advent of a Democrat, Grover Cleveland, to the White House. She returned to her native city to be shunned and despised, doubly so because she had served as a Republican officeholder after having been an anti-Confederate informer.

Her financial needs, which were great, were cared for in her last years by the friends and relatives of that Colonel Revere whom she had succored when he was a Confederate captive. But, socially, she was punished savagely. "I live," she wrote, "and have lived for years as entirely distinct from the citizens as if I were plague-stricken." When her mother died in September, 1875

Spring, 1952

there were not friends enough to be pallbearers. The human sound which she heard the most was the word, "Witch, witch," shrieked at her from a discreet distance by the urchins of Church Hill, and her companions, other than a faithful niece, were forty cats. A crusader always, she adopted the cause of woman's suffrage and startled Richmond ever and anon by her outbursts in the local press against the taxation of females without representation. Every year her tax payment was accompanied by a written protest, but it was paid in full despite her objections on principle. In her militant advocacy of this reform, as in her earlier championship of freedom for the slaves, she was a generation ahead of many Virginians. Neither effort made her popular.

This highly controversial but clever and courageous woman was released by death on September 25, 1900, from a life which had become a grim ordeal. Her Massachusetts friends marked her grave in Richmond's Shockoe Cemetery. There, on a bronze tablet, are these words: "She risked everything that is dear to man—friends, fortune, comfort, health, life itself—all for the one absorbing desire of her heart, that slavery might be abolished and the Union preserved." / / /

The Van Lew Residence on Church Hill in 1866



AN OBSERVATION

It is interesting to note that 52 years after her death, Virginia can say to Elizabeth L. Van Lew: "I do not forgive you, but I must admit you are a person who would not sacrifice her principles and had the fortitude to live by them in the face of overwhelming odds"

ER vanL 1956

Item Q:

The letter that follows was written by Annie Randolph Van Lew (8J134) age 10, living in the Van Lew home on the top of Church Hill, Richmond, between 23rd and 24th Streets, on Grace. Written to her Aunt Anna in Philadelphia. A copy of this was given to General Grant when he visited the house the following day, and was the first description of the capture of the city which he had read. It is mentioned in his Memoirs. (This explanatory note added by the son of the writer, Col. Ernest James Hall.)

Dear Auntie: I will try and give you a good description of the Evacuation. But I am afraid that it will contain many faults. Sunday the second of April 1865. No one went from here to church but Cousen Tillie MCreary - she went to St John's. She had been gone only a few moments, when we were surprized to see her comeing back. She said that soon after she went in a small boy came after Mr. Stokes. nothing was thought of this but when first one gentlemen, and then another left, the ladies were much perplexed. Their anxiety for their friends, was soon allayed by Mr. Norwood, who told them that the Yankees would be in the city that afternoon or the next morning.

Great excitement prevailed. The ladies feared that the soldiers would pil-lage their houses. Therefore, a great many were hideing their silver. Many of the neighbors sent theirs to us begging that we would secret it for them. Grandma put hers away, and Cousen Tillie was busy packing her things nearly all the afternoon. John Handcock, who had escaped from prison, was hidden here. We kept him busy putting ours and the neighbors silver in the dark closet. We retired quite early, but were not to sleep that night at least Grandma Auntie and I did not. The rest did I beleave untill the explosion of the gun boat Patrick Henry about three o'clock in the morning. Soon after the explosion, Katie Balian came over in our room saying we are blown up in our beds. Sister was much frighten too, for she roused from sound slumber by the noise. She and the servant who slept in the room with he thought the house was on fire. Sunday night the Rebels started with the prisoners South. Some of them escaped and then came here. So that for a while, our front door bell rang every few minutes. Katie going to the door in her stocking feet for fear that some one might be lurking around, and would see the poor creatures who had come to us to shield them. It seem to me that day would dawn, the night had been so long. It seemed to me a night dream I will never forget. We rose about 5 o'clock, I was but half dressed when I happened to glance out of the window, and saw a large part of the business portion of the city in flames. I did not stop to dress, but with Sister ran to the top of the house. We came down finished dressing, then went into the parlour to see the prisoners. Beds having been made for them there, we had just seated ourselves at the breakfast table. When we heard the tune Yankee Doodle. Sister and I ran to the bottom of the garden and were overjoyed to see the Yankees marching up Main Street. But I must not forget to mention, that the Rebels threatened to set our house on fire. Auntie went out on the front porch. and said if this house goes every house in the neighborhood should follow.

The Federals had been in the City. But a few moments. When they put guards all around the house to protect us. When Sister heard the threats about burning our house. We came up stairs, packed up all of our clothes in a carpet bag, and others in sheets, and carried them down in the yard. Katie

made us take them back and put them away. At this our little hearts were full. As soon after breakfast as we could Auntie Sister, and I went up town. Went down Main Street first. There we saw the soldiers. Auntie spoke to many of them and even hugged the horses. I will never forget how she looked with that huge bonnet on which we thought was very fashionable. Auntie sent me back for the carriage, we then went up Broad St. to the Square. Such a scene as presented itself beyond description. Scattered here and there were seated groups of persons of both sexes, and colors with as much of their property as they could save by them. The next place we went to was the Capitol. We went all over this place into the library and everywhere. then to the Governors house where found a little dog. it owner soon came to claim it. The Excutive Mansion was set on fire three or four times. But Mr. Rulie the gardener, succeeded in distinguishing it. We spent the best part of the day in the Square. On our way home we met Dr. Ascok. who told us his office ---we ask to bring his things up here, which he did. Several officers came to see us in the afternoon. The servants all went down town in the morning and when we came home they had lots of things to show that they had picked up in the street. These were thrown from the burning stores. Some had boxes of little pipes, and notebooks. others had flour, hams, and calicoe.

We went to bed early being very tired this closed this eventful day.

The Third of April 1865.

ITEM R.

From Frederick Dewey Van Lew (8J154) we have :-

"---my Gr-grandfather was Charles Van Lew (Lieu) who hailed from somewhere near a place called Van Lew's (Lieu's) Corners, N.J. You may be interested in knowing that my Gr-grandfather migrated to Pa. and was captured and held prisoner by the Indians for a goodly number of years before his marriage. He was released from captivity due to the fact that he discovered in the Appalachian Mountains a vein of lead which was later used by the tribe for weapon purposes. -- my uncle William G. -- being credited in the State of Oklahoma with the invention of the concrete telegraph pole about fifty years ago."

✓ HENDRICK VAN LAWA (2H1)

This second son of the Frederick of 1670 married Gertje Cortelyou, a daughter of Jaques Cortelyou and a granddaughter of Jaques Cortelyou the Immigrant of 1652, the Cortelyous being French Huguenots, as they are always referred to as being, in the historical references made to Jaques the Immigrant in American books, but in reality, they were Walloons, or Walloon French.

Hendrick Van Liew lived at one time on Staten Island, as is indicated by the records of the Staten Island Dutch Reformed Church, two of his children having been baptised in this church.

The entries in Hendrick's Dutch Bible, in the writer's possession, indicate he had five children--

Dina
Maritje
✓ Frederick
Aaltje
Lonah

The son, Frederick (3H4), married Maritje van der Bilt, one of the Vanderbilt family, one of the descendants of which, in the person of Commodore Vanderbilt, made the name famous.

✓ Frederick (3H4) and Maritje, his wife, came to New Jersey, where Frederick's (3H4) uncle Frederick (2F1) had come some years before, and settled on the outskirts of the present city limits of New Brunswick. It was the writer's belief it was on land on which the present VAN LIEW CEMETERY is located. This could probably be checked at Trenton by searching for the earliest recorded Deeds. On the writer's first visit to this Cemetery in 1921, he was told by the caretaker that the land had been given by one Henry Van Liew who owned the Cemetery and the surrounding land and after whom the cemetery was named. Jaques' (4H8) stone is in this Cemetery in the old part, behind the Office. It is the oldest stone in this Cemetery.

✓ The old Dutch Bible of Hendrick (2H1) and Gertjie Cortelyou Van Liew, owned now by the writer, is a huge volume, measuring seventeen inches in length, ten inches in width and five inches in depth. It is bound with thin wooden boards covered with figured leather, which, is a wonderful testimony to the skill of the tanners of 236 years ago, being in a perfect state of preservation. The hinges and the four corner supports and the clasp are all of brass. In all, it is a very handsome and expensively gotten up book, published in Leyden in 1718, and apparently sent for by Hendrick after his marriage. See Item A, p-111

✓ The entries and descriptions are written in Dutch for Hendrick (2H1) and Gertjie and their five children. Frederick (3H4) the only son, inherited this Bible, and brought it to New Jersey, his entries, in his handwriting, are also all in Dutch, now in fading but perfectly legible ink.

Frederick's (3H4) son Hendrick (4H7) who married Margrit Cornell, apparently next inherited the Bible, while, the last entries in it are the births of the children of Hendrick (5H25) and Elizabeth Voorhees, the last being in the year 1822, or 109 years ago. (W.R.vL 1931).

It is unknown in whose hands the Bible was for some 65 to 70 years, or from 1822 to about 1890. About 1890, a friend of the writer's father, himself keenly interested in all matters genealogical, bought the book and gave it to the writer then a boy in his teens, who likewise had commenced to show interest in this subject. This friend had attended, out of curiosity, the vendue sale of the effects of an old negro recently deceased. This old Bible was found in the old negro's garret and was bid in at five dollars and presented to the writer thinking it would give the clue as to who was the father of Johannes (3F8), which was then for a certainty, unknown to us. It was many years later that the writer learned who had originally owned the Bible, that is, the original owner's connection with the writer. The negro was evidently a slave, or the son of one of the Van Liew slaves.

Hendrick (2H1) spelled his name, and entered those of his children as—

Van Lawa (pronounced in English - van Lahvah)

Hendrick's (2H1) son Frederick (3H4) spelled his own and his children's names, in his handwriting—

Van Leuwe - and the next generation - Van Liew

* * * * *

Subsequent to the writing of the above, in leafing through one of the volumes of the Somerset County Quarterly, the writer noticed "Some Unrecorded Deeds" that were in the possession of the Editor and there re-produced. Glancing over the pages his eye caught the name "Van Liew". There were two Deeds, un-recorded, concerning the Descendants of Hendrick (2H1) Frederick (3H4). The two Deeds read as follows:-

"1798, December 31st: Hendrick Van Liew, Jaques Van Liew, Frederick Van Liew, John Van Liew and Peter Van Liew to Jeremiah Van Liew and Roeloff Van Liew. Recites that Frederick Van Liew, late of Middlebush, father of the above named parties, by his will of October 24th, 1796, devised lands to his seven sons and that they having made division of the premises the parties of the first part conveyed to the parties of the second part, 154.9 acres adjoining the Middlebush Road, John Wyckoff, Ram Garrison, Harmanis Cortelyou.

Witnesses - Peter Voorhees, Nicholas Bodine"

The second Deed:-

"1822, April 22nd. Ralph Van Liew of Middlebush to Jeremiah Van Liew of same place. Recites that both parties, being equally entitled to an undivided half part of certain land at Middlebush, and having made partition between themselves, the grantor quit claims to the grantee two tracts, one of 58.65 acres the other of 18.6 acres. Witnesses etc."

The first of the above Deeds establishes the fact that Hendrick's (2H1) son Frederick (3H4) and his wife Maritje van der Bilt Van Liew, lived at Middlebush.

It also places Ralph Van Liew, who, up to now, could not be identified as his birth is not recorded in the big Bible, nor his baptism to be found in the church records.

This confusion in the writer's (WRvL's) mind as to where Frederick (3H4) had lived when he came over from Long Island, was increased through the evident confusion in the memory and writings of Judge Ralph Voorhees in the "Fredonian" of April 29, 1875, found elsewhere. In one place, Judge Voorhees says, speaking of the children of Frederick (2F1) and Helena de Nyse;- ""Frederick born Feb. 5, 1727; married - Hendrickson, was succeeded by his son Frederick, grandson Frederick and he by P.S. Brokaw on the Homestead. His land extended from the Middlebush road to about half way to Millstone. He died May 25th, 1758.""

Now the above dates given by Judge Voorhees of Frederick's (2F1) and Helena's eldest son Frederick (3F5) are correct, but from the best information available, confirmed by the recent discovery of his fieldstone headstone at Three Mile Run, this son, who died at the age of 31 years, lived and died at the original homestead at Three Mile Run. Apparently, Judge Voorhees confused the son of Frederick (2F1) with the Frederick of Middlebush who was the son of Hendrick (2H1). This confusion on the Judge's part is explainable considering that every Van Liew family then had a Frederick.

In a recent (April 1931) visit to the Denice van Liew (3F6) - Drew - now Kline, farm with Mr. Jacob Wyckoff, formerly of Middlebush, and on whose farm the South Middlebush Cemetery stands, he pointed out the "Frederick Van Liew farm, later owned by P. S. Brokaw".

The Denice Van Liew farm (part of the #3 Harrison Subdivision) is the second place on the left, on the road after it crosses the railroad tracks on the way to Franklin Park, it was later the Drew and is now the Kline farm. "The Frederick Van Liew place, later the P. S. Brokaw place", as pointed out by Mr. Wyckoff, is almost across the road from the Kline farm, but nearer the railroad tracks - a large house and barns sitting back from the road about two or three hundred yards.

Combining the information derived from the Unrecorded Deed, as above, with Judge Voorhees' information in his article of 1875, and Mr. Wyckoff's information of 1931, it is quite clear that Frederick (3H4) Van Liew and Maritje Van der Bilt his wife who came from Long Island, lived on this property, their Homestead, opposite his cousin Denice's home, now the Kline farm, and

that almost the whole of the village of Middlebush, including the church and railway station, were built on Frederick's (3H4) land, and further, that Frederick's (3H4) land extended half way to Millstone, let us say for two miles, down the left side of the Amwell Road or, until it met the lands of his cousin Cornelius (3F7) Van Liew, which ran from Frederick's for about another two miles or until they reached the Millstone River, the village of East Millstone and the Church being built on Cornelius' lands.

The above solves a problem that has long baffled the writer.

Apparently Jacob (4H11) was not living when Frederick (3H4) made the will referred to in the above Deed. See page 1114 . Item C.

Of the seven sons mentioned in the Will of October 24th, 1796, we now know that Jaques owned the land at the other side of New Brunswick where the VAN LIEW CEMETERY is located and where he and some of his family are buried, and where, at one time, the writer thought Frederick (3H4), his father, must have settled. We know that Jeremiah, Ralph and Frederick lived at or near Middlebush. Where Johannes (4H15) lived, we do not know, but we are aware that Hendrick (4H7) and Peter (4H16) moved to New York State after the Sullivan Campaign.

In an old map of New Brunswick, seen as is remembered, in the old Records of Amboy, both the above Hendrick and Jaques are shown, and spoken of as owning land in the present city limits near the center of New Brunswick.

Frederick (3H4) and Maritje, could have used either the Cedar Grove Cemetery which was across the road from the lower end of their lands, or the South Middlebush Cemetery, which was on the same road as their house stood, and only about half a mile further down the road.

Since Frederick (3H4), Jeremiah (4H10) and Ralph (4H19) and Frederick's (4H13) son called Jeremiah (5H37) are interred in the old part of the South Middlebush Cemetery, we believe Frederick (3H4), the father, also used it.

Frederick Van Liew (3H4) had a child Maria, baptised at New Brunswick in 1764. A field-stone headstone in the S. Middlebush Cemetery, the oldest in the Yard, has an M cut on it with a chisel, and a year, the first three figures of which are plainly 176 and the fourth less distinct that looks like an 0, but which may be a 6. It is the writer's belief that this is the stone of Maria Van der Bilt, wife of Frederick (3H4).

The New Brunswick Church records show further that a Frederick Van Liew and Cathlene had a son Roelf baptised Jan. 26, 1775. The dates on the headstone of Ralph Van Liew, in the S. Middlebush Cemetery makes it certain that the above Roelf and Ralph are the same persons, thus proving Maria must have died after 1764, and that Ralph was the child of a second wife named Cathlene.

Ralph's Will at Somerville, will possibly give the name of his wife, possibly also of any children.

At the State House, Trenton, is a Will of a Charity Van Liew, made in 1800, probated in 1802. This Will states she was a widow of Franklin Township. The Will disposes of her personal property, including two slave women. Mention is made of her daughter Mary Van Liew, a daughter "Charity Stothoff", a granddaughter Elinor Bordine, two sons Roelof and Peter, two nephews Peter C. and John C. Wyckoff, also Gitty daughter of John Van Liew, to her sister Elizabeth Hagaman, and the balance of her estate is willed to her "beloved brother Simon Wyckoff."

Peter Wyckoff, one of the four sons of Cornelius who bought #5 Lot of the Harrison Tract, and who lived on the Western half of the part of #5 that was between the Middle Road and the Millstone River, where the S. Middlebush Cemetery is, had eight or ten children and among them a Geertje (Gertrude or Charity) and a Simon... In the Wyckoff notes in the Somerset Quarterly, it states Geertje married Frederick Van Liew.

The records of the Baptisms at New Brunswick show that Peter Wyckoff had a daughter baptised February 4, 1728. This Geertje or Charity, is interred at the S. Middlebush Cemetery as well as the above mentioned Mary. The above Elinor Bordine was a daughter of Dinah Van Liew and Nicholas Bodine.

In Book 37, page 15, at Trenton, is the Will of Frederick Van Lewe, Will probated 1797, Inventory of 885 pounds, 12 shillings, 0 pence, Will dated 24th October 1796, that is the Will of Frederick Van Liew (3H4).

This Will mentions his "beloved wife Geertje" who was to live with the son Roelof in the house where Frederick was then living, Roelof and Jeremiah to pay her board. Mention is made of his sons Hendrick, Johannes, Peter, Jaques, and Frederick, also of his daughter Mary, his granddaughter Elinor Bordine. All his lands were to be divided between his seven sons, equally.

The cleared lands were valued at 7 pounds per acre, the cleared lands without buildings at 6 pounds per acre. The executors were his son Frederick and his son-in-law Nicholas Bodine.

Apparently then, Frederick (3H4) had three wives, Maria Van der Bilt, according to the big Dutch Bible who, according to the Bible and to the Church baptismal records was the mother of all his children except Roelof or Ralph, whose mother according to the church records was a "Cathleen" apparently the Hendricksen erroneously mentioned by Judge Ralph Voorhees in the "Fredonian" as the wife of Frederick (3F5), and Geertje (Geertea, on her headstone) Wyckoff who survived him by five years, and who apparently was the mother of none of his children.

From the "Unrecorded Deed" of Dec. 31, 1798, referred to previously, there were evidently 542.15 acres left to be divided "equally between seven sons".

* Hendrick Van Lawa (2H1)

(Second son of Frederick Hendricksen van Leeuwen, imigrant of 1670)

✓ Baptised as Hendrick van Leeuwen, & according to his father's Will Hendrick Van Leau, -and as he wrote his name - Hendrick Van Lawa -(pronounced Van Lahwah)

and his descendants. See ITEM A, page 111

✓ 2H1 Hendrick Van LAWa -m, 4-18-1713 Gertjie Cortelyou b, 11-18-1693- a daughter of Jaques Cortelyou and a grand daughter of Jaques Cortelyou, of Walloon French descent, who was Surveyor General of New York and made the first Map of the City of New York.

3H2 Dina	b, 3-1-1715 m, Johannes Symon of Staten Island had three children.
3H3 Maritje	b, 11-23-1717
✓ +3H4 <u>Frederick</u>	<u>b, 7-26-1719 d, 5-1797</u>
3H5 Aaltje	b, 5-23-1722
3H6 Lonah (Lenah)	b, 9-4-1727

All above are so inscribed in Hendrick's (2H1) Bible

* ✓ 3H4 Frederick VAN LEUWE m, Maritje van der Bilt b, 9-9-1723, & moved to New Jersey to live near his uncle Frederick (2F1) and his cousins.

+4H7 <u>Hendrick</u>	<i>pg. 192</i> b, 7-30-1743 bp, 8-21-1743 d, 11-6-1822
+4H8 Jaques	bp, 10-1-1743 d, 8-28-1810
4H9 Nelly	b, 10-10-1745
+4H10 Jeremiah	b, 9-5-1747 d, 1-9-1832
+4H11 Jacob	b, 10-20-1749
+4H12 Dyna	b, 10-6-1751
+4H13 Frederick	b, 5-20-1753 bp, 6-3-1753 d, 6-20-1835
4H14 Gertje	bp, 4-20-1755
+4H15 Johannes	bp, 12-19-1756
* ✓ +4H16 <u>Peter</u>	<u>b, 8-28-1759 bp, 9-17-1759 d, 9-4-1813</u>
4H17 Gertje	bp, 7-18-1762
4H18 Maria	bp, 9-23-1764

✓ 3H4 Frederick VAN LEUWE m, (2) Cathleen Hendricksen (See Par 7, p.83)

4H19 Roelof (Ral ph)	bp, 1-26-1775 d, 4-5-1830
----------------------	---------------------------

✓ 3H4 Frederick VAN LEUWE m, (3) after 1776 Geertje Wyckoff bp, 2-28-1728 d, 2-13-1802 NO Issue.

Of the above children No's 7,9,10,11,13, &14 are inscribed in Hendrick's (2H1) Bible, then belonging to Frederick (3H4).

The descendants of Hendrick Van Lawa (2H1)

4H15 Johannes (Johanis) VAN LIEW m, 11-21-1780 Magdalenah Wyckoff
b, 1763

5H44	Marya	bapt,	3-3-1782	
5H45	Sytie	"	2-1-1784	
5H46	Nellie	"	6-1786	d, 10-27-1858
+5H47	Peter Wyckoff	"	8-4-1793	d, 3-1861
5H48	Magdalenah	"	11-8-1795	m, Ralph Van Nostrand
5H49	Sarah Veghte	"	1-1-1801	
5H50	John Nevius	"	11-20-1803	
5H51	John Cannon	b,	1-2-1807	(The Rev. John Cannon VL)

The above are not in the Old Bible of Hendrick 2H1 but have been obtained from Church Records.

* 4H16 Peter VAN LIEW m, 11-20-1783 Sytie Wyckoff b, 1765
See Item E, page 116

• 5H52	Maria	bapt,	7-17-1785	
+5H53	Peter	b,	5-18-1787	
• 5H54	Dinah	bapt,	8-2-1789	d, 1845
* +5H55	Frederick	b,	3-13-1792	
+5H56	Cornelius	b,	7-11-1794	d, 10-28-1859
5H57	Wyckoff			
5H58	Ten Eycke			
• 5H59	James Cannon	bapt,	8-2-1799	d, 3-?-1861

5H20 Frederick VAN LIEW m, 3-8-1780 Anne Fraser

+6H60	Henry F.	b,	10-21-1790	d, 10-2-1861
6H61	Elizabeth	b,	5-14-1792	
6H62	John	b,	5-19-1794	d, 3-16-186?

The above birth dates are so inscribed in the Old Bible of Hendrick 2H1

5H21 Jacobus (James) VAN LIEW m, Catherine Cornell d, 3-24-1847

6H63	Elizabeth	bapt,	6-24-1792	
6H64	Garrett Henry	bapt,	9-21-1794	
6H65	Catherine Cornell	bapt,	11-27-1794	

5H25 Hendrick VAN LIEW m, 12-16-1806 Elizabeth Voorhees d, 7-1-1824

6H66	Margaret	b,	7-17-1808	d, 8-17-1808
6H67	Margaret	b,	9-21-1809	m, David Lamareaux
+6H68	Isaac Voorhees	b,	8-11-1811	d, 1877
+6H69	Henry	b,	8-3-1813	d, 1891
6H70	Ralph	b,	7-12-1815	d, 4-23-1822
6H71	Sarah Jane	b,	6-28-1817	
6H72	Lucy	b,	7-9-1819	
6H73	Mariah	b,	7-7-1821	d, 3-4-1822

This family continued on next page.

The descendants of Hendrick Van Lawa (2H1)

6H74 Ralph b, 1823 d, 1824

The first eight of the children of Hendrick 5H25 are so inscribed in the Old Bible

5H25 Hendrick VAN LIEW m, (2) 1825 Sally Perry

6H75 Elizabeth b, 1826 m, Wm. Fletcher
6H76 Willimina b, 1829 m, M. Gould
+6H77 James H. b, 1833

5H28 Garret VAN LIEW m, Helena VAN LIEW (5F42)

6H78 Frederick Denise b, 7-9-1815 d, 9-14-1815
6H79 Elizabeth (Eliza) b, 1-27-1817
6H80 (Ida) Caroline b, 8-1-1819
6H81 Jaques Voorhees b, 8-7-1822
6H82 Sophie b, 11-3-1824
+6H83 Henrietta b, 1-12-1828
+6H84 Maria

5H29 Caroline (Caty) VAN LIEW m, 10-26-1808 Peter Gordon

6A Jaques Van Liew G. b, 10-4-1809
6B Archibald Melvin G. b, 1-23-1812
6C Maria Van Lew G. b, 4-10-1814
6D Siche G. b, 2-17-1817
6E Caroline G. b, 1-3-1820
6F Ellen Ann G. b, 9-3-1822)
6G Eliza Ann G. b, 9-3-1822) Twins
6H Anna Maria Van Liew G. b, ?

Above are from Peter Gordon's family Bible-See Item C p.115.

5H33 Frederick VAN LIEW m, 4-14-1803 Lucy Parker b, 3-2-1782 d, 1869

+6H85 Charity b, 4-8-1804 d, 6-14-1825
6H86 Ruth b, 10-10-1805 d, 7-8-1829
+6H87 Ezekiel Parker b, 11-15-1807 d, 2-18-1872
6H88 Else b, 10-1-1809 d, 3-4-1832
6H89 Coonrod (Conrad) Ten Eyck b, 9-22-1811 d, 12-24-1824
+6H90 Frederick b, 7-27-1813 d, 6-17-1878
See Item F page 116

5H34 Coonroad VAN LIEW m, Magdalenah Drew b, 1785 d, 1-27-1874

+6H91 Phoebe b, 9-10-1805 d, 11-1-1893
6H92 Janet T. m, Wheeler Lucas
6H93 Sarah bapt, 8-8-1810 d, 7-12-1818
6H94 Peter W. b, 1815 d, 4-6-1818
6H95 Catherine
6H96 Martin
6H97 Mary
+6H98 Christopher b, 1824 d, 1-14-1909

The above children not listed in proper order.

The descendants of Hendrick Van Lawa (2H1)

5H35 Peter VAN LIEW m, Ida Post

6H99	Synthia	bapt,	12-13-1811
6H100	Peter	bapt,	5-11-1813
6H101	George Bergen	bapt,	4-3-1815
6H102	Dinah Maria	bapt,	4-27-1817

5H36 Ida VAN LIEW m, Thomas Hoagland

6A Elizabeth H. See Item D, page 115.

5H37 Jeremiah VAN LIEW m, 3-2-1815 Margaret Baird

		b,	1-15-1793	d,	8-31-1877
+6H103	Frederick	b,	3-14-1822	d,	3-22-1895
6H104	Benjamin Baird	b,	5-10-1828		

5H40 Daniel Perrine VAN LIEW m, 2-24-1820 Rebecca Babcock

		b,	1803	d,	6-19-1841
+6H105	Fayette	b,	8-12-1821	d,	7-7-1903
+6H106	Maria	b,	2-19-1823	d,	9-12-1888
6H107	Elizabeth	b,	10-10-1824	d,	12-20-1845
6H108	George R.	b,	4-30-1826	d,	7-15-1853
+6H109	Frederick H.	b,	6-16-1828	d,	1-29-1890
6H110	Ida	b,	2-10-1830	d,	3-23-1850
+6H111	John	b,	10-27-1831	d,	2-28-1919
+6H112	Volney	b,	12-29-1833	d,	7-25-1885
+6H113	Charity	b,	8-8-1835	d,	1-16-1873
+6H114	Martha	b,	8-27-1837	d,	4-7-1869
+6H115	Daniel P.	b,	10-18-1839	d,	12-8-1894
6H116	William	b,	6-19-1841	d,	8-22-1841

5H47 Peter Wyckoff VAN LIEW m, Maria Buckalew d, 3-17-1881

6H117	Fanny Jane	b,	11-26-1813	d,	12-6-1881
+6H118	John Nevius	b,	10-18-1816	d,	7-1903
6H119	Ida Catherine	b,	8-18-1819	d,	3-19-1887
6H120	Mary Ellen	b,	1-7-1822	d,	10-17-1825
6H121	Abraham	b,	8-23-1824	d,	5-13-1879
6H122	Eureline Ella	b,	10-13-1827		
6H123	Amelia Ellen	b,	6-6-1829		
6H124	George Washington	b,	10-30-1830	d,	2-8-1901
+6H125	Stephen Martin	b,	4-14-1833		
6H126	Mary Adeline	b,	3-6-1836		
6H127	Henry	b,	10-20-1838	d,	6-23-1913

5H53 Peter VAN LIEW m, p--?--

+6H128 John b, 1817

* 5H55 Frederick VAN LIEW m, 1814 Margaret Post b, 1792

6H129	Marie S.	b,	7-4-1815
6H130	Jacob Post	b,	11-1-1816

This family continued on following page.

The descendants of Hendrick Van Lawa (2H1)

6H83 Henrietta VAN LIEW m, Paul Kuhl

- 7A Harvey K.
- 7B Marietta K. m, Mr. Hill
- 7C Sophie K. m, Mr. Bellis
- 7D Nellie - unmarried
- 7E Paul K. (jr.)

6H84 Maria VAN LIEW m, 2-27-1833 Henry H. Booraem

- 7A John B. (In 1931 A grandson of Maria's was an
- 7B Joseph B. attorney & Mayor of Milltown, N.J.)

6H85 Charity VAN LIEW m, 12-28-1820 Oliver S. Granger

- 7A Rosetta G. b, 9-23-1822
- 7B Ruth G. b, 9-23-1824 d, 7-29-1825

6H87 Ezekiel Parker VAN LIEW m, 11-7-1833 Eleanor Broughton
b, 9-6-1811 d, 5-17-1891

- 7H167 Ele y b, 8-12-1834 d, 1-3-1910
m, 9-6-1856 Joseph Pike
- 7H168 Esther b, 6-15-1837 d, 4-4-1840
- 7H169 Sarah b, 2-17-1840 d, 2-19-1867
- 7H170 Francis M. b, 1-1-1843 d, 2-17-1848
- 7H171 Vallonia b, 10-7-1845 d, 9-26-1932
- 7H172 Sophronia b, 3-11-1848 d, 11-3-1865
- 7H173 Harriet A. b, 7-29-1850 d, 5-6-1875
- 7H174 Frances A. b, 11-12-1853 d, 7-1934

6H90 Frederick VAN LIEW m, 2-25-1860 Adeline Richards d, 5-15-1891

- +7H175 Lewis Ten Eyck b, 1-17-1861 d, 4-11-1952

6H91 Phoebe VAN LIEW m, Orange (Julius) Holmes

- 7A Sarah Jane H. b, 4-29-1823
- 7B Henry P.H. b, 6-21-1824
- 7C Helen M.H. b, 3-28-1826
- +7D Frederick Clinton H. b, 3-3-1828 d, 6-14-1862
- 7E Orange G.H. b, 8-28-1829
- 7F Martha H. b, 7-14-1831
- 7G Lucy Ann H. b, 3-13-1833
- +7H Ida Maria H. b, 2-5-1835 d, 12-21-1927
- 7I Julius H. Jr. b, 3-14-1837
- 7J Volney H. b, 7-7-1839

6H98 Christopher VAN LIEW m Catherine J. --?--

- 7H176 James E. b, 6-26-1853 d, 4-14-1854

Other issue if any unknown

The descendants of Hendrick Van Lawa (2H1)

6H118 John Nevius VAN LIEW m, (1) Rachel Snedeker

+7H198 Maria
+7H199 Jenette
7H200 James
+7H201 Peter Wyckoff
+7H202 Howard Bishop b, 3-1855 d, 12-25-1915
+7H203 John Wesley

6H118 John Nevius VAN LIEW m, (2) Matilda Hoagland Runyon

+7H204 Ella

6H125 Stephen Martin VAN LIEW m, Rachel --?--

+7H205 George Henry b, 1855 d, 1918
+7H206 William Martin b, 7-9-1859 d, 12-13-1920

6H128 John VAN LIEW m, 1845 Harriet Marr b, 1825 (dau of Laurence M)

+7H207 Peter Marr b, 1845 d, 1924
7H208 Allen Chester b, 1847 d, 1885
7H209 Hanna E. b, 1849 d, 1857
7H210 A.B. b, 1852 d, 1883
7H211 Gulian Lamaline b, 1854 d, 1860
7H212 Lenora Adelphia b, 1856 d, 1899
7H213 George Washington b, 1859 d, 1936
+7H214 Charles Augustus b, 1862 d, 1936
7H215 Clara Augusta b, 1866 d, 1877

6H133 Willard Chapin VAN LIEW m, Elizabeth --?-- See item G, p,116

+7H216 Andrew Jackson b, 8-12-185? d, 7-18-1922
7H217 Stewart

6H134 William Cornell VAN LIEW m, Charlotte Burge

7H218 Allen Fremont b, 1-1-1857 m&d, 1884
+7H219 Alburta Jane b, 8-11-1858 d, 12-15-1927
7H220 Mary A. b, 3-4-1860
* +7H221 William Oscar b, 6-22-1862 d, 7-9-1923
7H222 Fred Granger b, 1-12-1865 d, 1945
+7H223 Ada Almira b, 8-22-1867 d, 6-5-1926

6H140 Thomas G. VAN LIEW m, 10-11-1851 Anna Margaret Power
b, 2-25-1829 d, 1-17-1901

+7H224 Lillian B. b, 7-20-1853
+7H225 Harry G. b, 1-10-1854
+7H226 Frederick Cornelius b, 5-6-1857
7H227 Thomas G. b, 11-1-1859
7H228 Florence b, 11-1-1866
+7H229 William S. b, 10-29-1868

The descendants of Hendrick Van Lawa (2H1)

+8H254 William Frederick b, 7-3-1914
8H255 Mabel Ellen b, 10-4-1916
8H256 Frances Mary

7H180 Ellen A. VAN LIEW m, Eugene Cannon

8A Lilly A.C. b&d, 12-27-1871
+8B Daniel E.C. b, 10-9-1873 d, 4-1952
+8C James F.C. b, 12-23-1878
8D Burton E.C. b, 1-12-1880 m, Helen Helmes

7H181 George R. VAN LIEW m, 9-10-1878 Florence Jump
b, 4-14-1857 d, 2-24-1945
+8H257 Georgia M. b, 12-8-1885 d,

7H183 Cornelia M. VAN LIEW m, 2-18-1868 Allan West

+8A Frances W. b, 10-24-1870
+8B Allan W. b, 8-15-1872
8C Harry W. b, 2-7-1876 m, 8-28-1914
Louella Northrup b, 7-3-1876 d, 1-24-1931

7H184 Dr. Charles Cecil VAN LIEW m, 7-7-1887 Ida F. Traver

+8H258 Rachel Mary b, 6-14-1894 d, 1-26-1934
+8H259 Samuel Charles b, 9-12-1895

7H184 Dr. Charles Cecil VAN LIEW m, (2) Elizabeth Foster Baker
b, 1877 See Item D, p. 115

7H185 Louis Curtis VAN LIEW m, 4-13-1889 Georgiana Elizabeth
Wilsdon b, 11-5-1866

+8H260 Frederick Francis b, 5-1-1890
+8H261 Charles Barnes b, 9-21-1891

7H188 Zula M. VAN LIEW m, 9-30-1885 Henry C. Elliot d, 1952

8A Florence E. b, 4-14-1887
m, (1) Clifford Hall (2) Louis Renaud
+8B Charles H.E. b, 6-30-1889

7H189 Edgar D. VAN LIEW m, 12-21-1892 Della Austin d, 10-11-1947

+8H262 Austin b, 9-22-1894
+8H263 Warren b, 12-30-1897
8H264 Cora Louise b, 10-30-1899 d, 5-7-1901
8H265 Ellen b, 5-25-1908 d, 5-7-1909

7H190 Guy A. VAN LIEW m, 2-28-1894 Mina O'Hara-divorced m, (2)
7-9-1914 Lucy Carr d, 4-27-1938

+8H266 Paris Tallman b, 3-2-1895
+8H267 Clara J. b, 7-23-1900

The descendants of Hendrick Van Lawa (2H1)

7H198 Maria VAN LIEW m, Joseph Stillwell

Issue:- Ida, Josephine, Annie, Nettie, Frank, Eva, & Mabel.
Dates of Birth and their issue unknown.

7H199 Jenette VAN LIEW m, John Wm. Reid

8A Charles E. R. m, Josephine Gibney
8B Isaac F. R. unmarried

7H201 Peter Wyckoff VAN LIEW m, Mary Selover

+8H283 Elmer
8H284 Harriet - unmarried
8H285 Emma - "

7H202 Howard Bishop VAN LIEW m, Mary E. Bennett
b, 12-25-1869 d, 1935

8H286 Edna May - d, at 22 years
+8H287 William Reid b, 11-13-1879
8H288 Charles Herbert m, Edith Ainsworth -m, (2)Alice L. Bell
8H289 Elsie Vera

7H203 John Wesley VAN LIEW m, 6-21-1891 Emma J. Hughes

8H290 Harold Wesley b, 9-20-1892 no issue
8H291 Helen May b, 4-21-1897 m, Frank L. Clayton

7H204 Ella VAN LIEW m, David Pierson

8A Mildred P.

7H205 George Henry VAN LIEW m, Katherine Burke d, 11-1915

+8H292 Stephen Martin b, 1878 d, 1934
+8H293 William Clifford b, 1-2-1892 d, 1-21-1954
+8H294 Harry George b, 1895
8H295 Rachel

7H206 William Martin VAN LIEW m, 11-26-1879 Josephine Byron Elms

b, 5-19-1858 d, 10-31-1918
8H296 Orvillena Jewett b, 8-28-1880 d, 3-25-1901
8H297 Katherine Marcella b, 10-16-?--

7H207 Peter Marr VAN LIEW m, Jeanette Kemmerer

8H298 Wilmar b, 1887 d, 1915
+8H299 Emma M. b, 1888

7H214 Charles Augustus VAN LIEW m, Matilda Getz

8H300 Ralph ---- and five other children. See Item H, p. 116

The descendants of Hendrick Van Lawa (2H1)

7H216 Andrew Jackson VAN LIEW m, 9-10-1885 Minerva Elizabeth Karth
b, 3-29-1867 d, 2-5-1920
+8H301 Sylvester Eugene b, 9-18-1887
+8H302 Orlando Arley b, 5-27-1893

✓ 7H219 Alburta Jane VAN LIEW m, 11-1-1883 Beriah Freeman Denson

+8A Oscar LeRoy D. b, 12-17-1884 d, 12-3-1940
+8B Luada D. b, 8-14-1887 d, 3-11-1953
✓ +8C Flossie Eva D. b, 6-14-1893
8D Fred Eugene D. b, 12-9-1900 d, 10-20-1920

✓ * 7H221 William Oscar VAN LIEW m, 3-17-1885 Emma Clara Shanks
b, 9-3-1862 d, 11-14-1950

+8H303 Leo C. b, 1-28-1887 d, 2-2-1940
+8H304 Cora Irene b, 1-21-1889
+8H305 Ruth Arlene b, 3-29-1895 d, 12-22-1950

✓ 7H223 Ada Almira VAN LIEW m, 11-24-1887 Edward T. Seitter
b, 1-13-1857 d, 1-16-1933
+8A Josephine S. b, 4-25-1889
8B William Harrison S. b, 8-15-1892 d, 3-27-1946
8C Myrtle Alburta S. b, 7-2-1898 d, 11-19-1946
8D Glen Allen S. b, 7-20-1902

7H224 Lillian B. VAN LIEW m, William Mauger

+8A Elizabeth Van Liew M. b, 8-16-1879

7H225 Harry G. VAN LIEW m, Julia Cora Talmage

8H306 Marie

7H226 Frederick Cornelius VAN LIEW m, Susie Brigham

8H307 Kate

8H308 Margaret m, 12-29-1905 Sherman Dixon, Houston, Texas

7H229 William S. VAN LIEW m, Alma Morris b, 2-18-1872

8H309 Margaret b, 7-16-1900 d, 9-7-1902

8H235 De Forest VAN LIEW m, Lucy Brown d, 1917

9H310 Florence Dolores b, 1908

9H311 Agness Susanna b, 1910

9H312 Sarah Elizabeth b, 1915

9H313 De Forest b, 1917

The descendants of Hendrick Van Lawa (2H1)

8H239 Don Carlos VAN LIEW m, 1902 Harriet Esther Comman

+9H314	Mary Elouise	b, 6-22-1904	
9H315	Edson Oliver	b, 6-1906	d, 7-1935
+9H316	Don Carlos Jr.	b, 6-12-1908	
+9H317	Sevellon Alden	b, 12-17-1910	
9H318	Leon Thomas	b, 5-8-1915	

m, Evelyn Dampman

8H240 Catherine VAN LIEW m, 8-28-1908 Wilbur Reed Mattoon

		b, 8-14-1875	d, 3-4-1941
+9A	Richard Wilbur M.	b, 2-8-1912	
+9B	Martha Ellen M.	b, 7-1-1913	
+9C	Catherine Van Liew M.	b, 10-5-1914	
+9D	Laura M.	b, 3-31-1917	

8H241 Louise Sunderlin VAN LIEW m, 11-30-1905 Jacob Jackson Switzer

		b, 11-15-1862	d, 1-28-1946
+9A	Neva S.	b, 6-28-1907	
9B	Roger Jackson S.	b, 1-1909	d, 3-1909
+9C	Winston Alan S.	b, 11-22-1915	

8H242 Alice S. VAN LIEW m, 6-28-1905 Charles A. Howell

+9A	Arthur Raymond H.	b, 3-10-1907	
9B	Emma Corrine H.	b, 2-27-1908	d, 4-7-1909
+9C	Esther Caroline H.	b, 1-14-1910	d, 10-22-1933
9D	Mildred Louise H.	b, 4-7-1911	
+9E	Charles Van Liew H.	b, 8-14-1918	

8H245 Helen Marie VAN LIEW m, 6-21-1924 Linton Douglas Huey

			d, 1-14-1950
+9A	Velma H.	b, 6-28-1926	
+9B	Wilmar Linton H.	b, 10-9-1927	
9C	Elnora Jane H.	b, 6-2-1929	m, S. Losito
9D	Raymond Van Liew H.	b, 7-30-1930	
9E	Richard Wesley H.	b, 9-6-1936	
9F	Frank Marble H.	b, 8-26-1937	

8A Elba Deforest Holmes m, 4-13-1872 Catherine Louise Dodge

		b, 11-5-1846	d, 12-11-1921
+9A	Earle D.H.	b, 5-7-1873	d, 6-25-1955
+9B	Ralph Clinton H.	b, 8-24-1874	d, 12-23-1950
+9C	Mark M.H.	b, 1-8-1876	
+9D	Will King H.	b, 10-23-1880	d, 6-4-1945
+9E	Luther Robinson H.	b, 7-22-1882	d, 3-14-1955

8A Mabel Finch m, John Marelius Arneson b, 11-15-1876

9A	John Finch A.	b, 4-14-1920	
----	---------------	--------------	--

The descendants of Hendrick Van Lawa (2H1)

- 8H253 Leonard Lester VAN LIEW m, 2-11-1942 Frances Alma Blake
b, 8-22-1919
9H319 James Joseph b, 1-17-1944
9H320 Jacqueline Carol b, 11-3-1950
- 8H254 William Frederick VAN LIEW m, 11-9-1938 Wilma Esther Blodgett
b, 8-3-1916
9H321 Wilma Bertha b, 8-16-1939
9H322 Mary Ellen b, 5-16-1943
- 8B Daniel E. Cannon m, Lenore Nelson
9A Earl N.C. b, 1-20-1900
m, 8-26-1926 Helen M. Gibson
+9B Fayette E.C. b, 3-25-1901
9C Ruth C. b, 10-9-1902 d, 10-21-1902
- 8C James F. Cannon m, 12-30-1902 Irene Dunning
+9A Harry J. C. b, 9-24-1905
9B Bernice I. C. b, 11-1-1909
- 8H257 Georgia M. VAN LIEW m, 6-2-1909 Fred E. Walker b, 8-15-1885
9A Florence W. b, 7-2-1910 m, 9-7-1947
Clayton Sanford b, 4-25-1907
9B Harold W. b, 3-19-1914
9C Irene Elizabeth W. b, 9-30-1915 d, 1-11-1916
- 8A Frances West m, 6-30-1897 Francis Gillette b, 9-18-1872 d, 1952
+9A Allan G. b, 6-23-1898
+9B Hilton G. b, 4-20-1903
+9C Charles G. b, 10-24-1904
+9D Paul G. b, 8-23-1908
- 8B Allen West m, Bessie Hallenbeck
+9A Walter W. b, 3-24-1900
- 8H258 Rachel Mary VAN LIEW m, 6-21-1921 Henry G. DeVillbiss
+9A Martha Jane DeV. b, 9-12-1922
9B Elwood Frederick DeV. b, 1-6-1927
9C David Vernon DeV. b, 1-18-1931
- 8H259 Samuel Charles VAN LIEW m, 11-5-1923 Kathlyn M. Williams
9H323 Samuel Charles Jr. b, 1-4-1925 m, 9-4-1954
Florence Elsie Held
- 8H260 Frederick Francis VAN LIEW m, 4-11-1912 Carrie Stinson
+9H324 John Harrison b, 2-7-1913

The descendants of Hendrick Van Lawa (2H1)

8H261 Charles Barnes VAN LIEW m, 2-10-1917 Gertrude Joella Davenport
b, 4-16-1893

9H325 Ethel Helen b, 6-17-1919 m, 7-13-1944
David Hagelbarger

9H326 Ruth Mary b, 8-8-1922

9H327 Hugh Davenport b, 1-28-1930

8B Charles H. Elliot m, Evelyn Nellis & m, (2) Marjorie Reeves

9A Betty Jane E. b, 6-19-1923 m, Willis Alford

9B Charles E. b, 1-19-1926 m, Ann Rieshe

9C William Henry E. b, 10-27-1929

8H262 Austin VAN LIEW m, 10-9-1924 Fannie Van Sickle

+9A Gordon (adopted Son) b, 4-16-1924

8H263 Warren VAN LIEW m, 6-4-1924 Mildred Council

+9H328 Beatrice Lucille b, 2-25-1927

9H329 Kenneth b, 6-14-1930

8H266 Paris Tallman VAN LIEW m, 7-8-1918 Marie M. Conway

b, 4-18-1895 d, 12-5-1946

+9H330 Jane b, 8-23-1919

9H331 Betty Lorraine b, 8-10-1921 d, 9-12-1921

8H267 Clara J. VAN LIEW m, 9-13-1919 William Burgess b, 8-13-1896

+9A Ruth Elinor B. b, 10-23-1920

+9B Dorothy Jean B. b, 5-19-1923

9C Norma Louise B. b, 4-24-1928

9D Nera B. b, 8-8-1929

9E William C. B. b, 5-11-1931

9F Clair Elaine B. b, 6-21-1936

8H273 George VAN LIEW m, 8-12-1933 Wilma Jetty

9H332 George Neal b, 4-1-1942

9H333 Alice Jetty b, 11-27-1944

8H274 Myron VAN LIEW m, 5-27-1939 Loretta Cortright

9H334 Joan Ellen b, 3-20-1940) Twins

9H335 Judith Louise b, 3-20-1940)

9H336 Gary John b, 5-14-1944

9H337 Barbara Jean b, 10-1-1946

8A Pearle E. Wood m, Willard Chamberlain

+9A Gerald C. b, 1-13-1924

+9B Willard E. C. b, 5-3-1927

+9C Martha Jeannette C. b, 12-14-1932

The descendants of Hendrick Van Lawa (2H1)

8C Avery Wood m, Genevieve Edwards

9A Edward Avery W. b, 12-15-1928
9B Donald Barry W. b, 3-9-1931 m, Margaret A.
Hennessy
9C John Carlton W. b, 8-6-1933

8D Winifred Wood m, Rowland Hulstlander

9A Robert Wood H. b, 7-27-1936
9B Carol Joan H. b, 8-27-1938
9C Paul Rowland H. b, 6-19-1948

8H275 Volney VAN LIEW m, Lydia Banks

9H338 Evelyn b, 8-19-1922 m, 3-17-1956
Ernest Swartwood

8H276 Edith VAN LIEW m, Harry Culver

9A Craig C. b, 7-1-1921 d, 8-12-1943
m, 6-5-1943 Whanetia Roundabush

8H277 Martha VAN LIEW m, Ralph Story

+9A Betty S. b, 1-20-1925
+9B Jack S. b, 7-15-1930) Twins
9C Jane S. b, 7-15-1930)

8A Lyndon Miller m, 12-7-1920 Gertrude Knaak b, 1-26-1893

+9A Mary Nina M. b, 4-8-1922
9B Ruth M. b, 4-26-1925 m, John De Caro

8C Hazel Jacquett m, Walter Hall

9A Barbara H. b, 4-20-1922

8C Hazel Jacquett m, (2) Warren Newman

8H280 Daniel VAN LIEW m, 9-15-1928 Esther Reynolds
b, 7-9-1910 d, 7-21-1932
9H339 Oscar b, 2-17-1930
9H340 Donald Clair b, 7-12-1932

8H282 Lyndon VAN LIEW m, 6-26-1947 Evelyn Camp

9H341 David Lyndon b, 7-8-1949
9H342 Douglas Elmer b, 11-21-1950

8A Lillian Salisbury m, 6-25-1927 Merrill Baker b, 4-21-1902

9A Marilyn B. b, 1-19-1932
9B Allen Jerome B. b, 10-19-1936

The descendants of Hendrick Van Lawa (2H1)

8H283 Elmer VAN LIEW m, Ella --?--

9H343 May

8H287 William Reid VAN LIEW m, 1907 Rose Selover b, 10-12-1883

+9H344 Howard Bishop b, 11-14-1907
9H345 Ava Muriel d, at eleven
+9H346 Willis Earl
+9H347 Rowland Dwight

8H292 Stephen Martin VAN LIEW m, 1901 Alice Sexton b, 1873 d, 1953

9H348 Leslie b, 7-14-1902 m, 9-22-1941
Angie Haig Bray b, 11-26-1899
+9H349 George Henry b, 1905

8H293 William Clifford VAN LIEW m, 6-25-1929 Mary Agnes Ruhl
b, 2-20-1900

+9H350 William Joseph b, 5-7-1930
9H351 James Francis b, 1-7-1936

8H294 Harry George VAN LIEW m, Mary D. Milton

9H352 George
9H353 William

8H299 Emma M. VAN LIEW m, 1922 Geo. W. Housell b, 1885

+9A George W. H. Jr. b, 4-1923
9B Emma Miriam H. b, 12-1925
9C Wilmer Herbert H. b, 2-1928

8H301 Sylvester Eugene VAN LIEW m, 2-19-1913 Nettie Ellen Ballieu
b, 6-19-1892

9H354 James Arthur b, 8-24-1914 d, 1-29-1929
+9H355 Eugene b, 12-19-1926

8H302 Orlando Arley VAN LIEW m, Nora Grace King

9H356 Harold George b, 8-9-1919
9H357 Vernon Bruce b, 1-24-1925

8H302 Orlando Arley VAN LIEW m, (2) Eva Mitz

9H358 Rita Rae b, 6-24-1946

Note - an effort was made to contact numbers
9H356 and 9H357 but without success.

The descendants of Hendrick Van Lawa (2H1)

8A Oscar Le Roy Denson m, Minnie Elizabeth Wenzel

+9A Bessie Evelyn D. b, 7-3-1907
+9B Le Roy Ernest D. b, 7-27-1909
9C Lenora Alburta D. b, 6-24-1911 d, 4-25-1935
9D Wesley Arthur D. b, 1-3-1913 d, 6-6-1933
9E Grace Opal D. b, 3-1-1914
+9F Virgie Elizabeth D. b, 5-19-1915
9G Virgil Oscar D. b, 5-19-1915 d, 1931
+9H Forest Howard D. b, 12-30-1917
+9I Alliene Gertrude D. b, 3-21-1921

8B Luada Denson m, Carl Loveland

+9A Treva Belle L. b, 1-11-1908
+9B Nola Dorinda L. b, 8-27-1912

✓ 8C Flossie Eva Denson m, 9-3-1920 Ralph Richard Rosebrook

b, 12-1-1897
+9A Howard Lynn R. b, 8-29-1921
+9B Doris Jean R. b, 9-8-1923

✓ 8H303 Leo C. VAN LIEW m, Delora Ebersole

+9H359 Wanda D. b, 4-22-1917

✓ 8H304 Cora Irene VAN LIEW m, Otis Grafmiller

9A Van Liew G. b, 9-17-1914 m, 2-1-1947
Dorothy Jeanne Pittman - no issue
+9B Richard Otis G. b, 6-6-1920

✓ 8H305 Ruth Arlene VAN LIEW m, Samuel P. Hershiser

9A Janice Ilene H. b & d, 3-14-1931

8A Josephine Seitter m, 7-4-1907 Effinger Carlyle Meyer

b, 4-26-1885 d, 2-17-1948
+9A Ada Irene M. b, 5-10-1908
9B Charles Edward M. b, 11-25-1909 d, 8-5-1911

8A Elizabeth Van Liew Mauger m, 11-23-1898 Dr. John Veitch Shoemaker

b, 3-18-1858 d, 10-11-1910
9A Elizabeth Mary S. b, 7-20-1900 m, R. N. Linscott
+9B John Veitch S. Jr. b, 11-11-1901 d, 3-18-1952
+9C Helen Power S. b, 10-5-1903
+9D Gertrude Greenwalt S. b, 11-26-1904
9E Lewis William S. b, 8-22-1907 m, Leona Gamage
+9F Margaret Mauger S. b, 7-4-1910

9H314 Mary Elouise VAN LIEW m, Harold Dunkelberger

Two step children - Dorris and Dick

The descendants of Hendrick Van Lawa (2H1)

9H316 Don Carlos VAN LIEW jr. m, 1927 Ann Smith

10H360 Donald Anthony b, 6-11-1932

9H317 Sevelon Alden VAN LIEW m, Lucy Brown

10H361 Marcia Dawn Lucille b, 12-25-1933

10H362 Velma Maureen b, 2-10-1936

9A Richard Wilbur Mattoon (MD) m, 9-15-1945 Dorothy Jeanette
Kirkwood b, 8-29-1920

10A Edith Shelley M. b, 10-5-1948

10B Henry Kirkwood M. b, 9-10-1950

10C David Wesley M. b, 4-24-1953

9B Martha Ellen Mattoon m, 7-10-1937 Geo.C.Hastings b, 10-5-1910

10A Janice Ellen H. b, 4-8-1943

10B Laura Isobel H. b, 6-15-1945

10C Alice Corl H. b, 10-8-1947

9C Catherine Van Liew Mattoon m, 8-28-1941 Frank Lionel Martin
b, 5-16-1915

10A Wayne Willard M. b, 9-13-1943

10B Lawrence Lionel M. b, 2-14-1946

10C Charles Jonathan M. b, 6-3-1951

10D Catherine Marla M. b, 8-22-1952

9D Laura Mattoon m, 6-20-1942 Fred Rad Cordua b, 8-9-1920

10A Fred Rad C. b, 8-30-1944

9A Neva Switzer m, Rev. F. T. Perry

10A Joyece Beverly P. b, 2-9-1930

10B Betty Jane P. b, 2-1-1931

10C Jo Ann Bernice P. b, 7-29-1934

10D Jo Nette Berdun P. b, 7-10-1936

10E Linda Lou P. b, 2-28-1938

9C Winston Alan Switzer m, Marian K. --?--

10A Robert Jackson S. b, 7-22-1940

9A Arthur Raymond Howell m, 3-20-1929 Nina Huey

+10A Robert Arthur H. b, 2-20-1932

10B Cleda Mae H. b, 4-17-1935

10C Laurence Charles H. b, 8-20-1937

9C Esther Caroline Howell m, 6-25-1930 John A. Grace

10A Elsie Carol G. b, 5-4-1931 m, Lloyd S.Emerson

10B Janet Elaine G. b, 9-4-1932 m, Geo. Randall

The descendants of Hendrick Van Lawa (2H1)

- 9E Charles Van Liew Howell m, 6-16-1945 Colleen Moore
10A Connie Colleen H. b, 9-25-1947
- 9A Velma Huey m, 5-13-1950 Herbert Ray
10A Linda Jean R. b, 12-31-1952
- 9B Wilmar Linton Huey m, 7-1-1950 Dorothy West
10A Wilmar Linton H. b, 6-14-1952
- 9A Earle D. Holmes m, 6-29-1898 Florence May Douds b, 7-25-1875
10A Dorothy Louise H. b, 8-9-1900 d, 11-19-1914
10B Margaret Adelaide H. b, 4-22-1907
- 9A Earle D. Holmes m, (2) Gale Gorsuch b, 5-19-1906
Issue - a child that died in infancy
- 9B Ralph Clinton Holmes m, --?--
10A Frederick Hamilton H.
- 9C Mark M. Holmes m, 10-15-1901 Jessie Louise Luther b, 12-15-1877
10A Catherine Luther H. b, 11-26-1905
+10B James Richmond H. b, 12-5-1910
- 9D Will King Holmes m, 6-28-1900 Blanche Olena Clark b, 10-12-1880
10A Douglas C. H.
10B Will King H. b, 6-6-1913 m, 5-14-1935
Ruth Adams b, 8-18-1912
- 9E Luther Robinson Holmes m, 5-12-1903 Nellie V. Price
b, 6-8-1882 d, 4-1-1948
+10A Luther A. H. b, 12-19-1908
- 9B Fayette E. Cannon m, 9-22-1923 Laurenca E. Helgert
10A Robert F. C. b, 10-24-1924
10B Mary Ruth C. b, 12-22-1925
10C Elizabeth L. C. b, 7-2-1927
- 9A Harry J. Cannon m, 6-1-1929 Mera Chapman Neary
10A Mary D. C. b, 5-6-1932) Twins
10B Mera N. C. b, 5-6-1932)
- 9A Allan Gillett m, 1-11-1919 Kathryn Cole
10A Kathryn Marian G. b, 3-3-1921 m, (2nd) Lee Wulff
10B Gertrude Elizabeth G. b, 10-12-1931

The descendants of Hendrick Van Lawa (2H1)

9B Hilton Gillett m, 8-24-1927 Hazel Northrup (Divorced)

†10A John Francis G. b, 7-4-1928

9B Hilton Gillett m, (2) Myrtle J. Love

10A William Glenn G. b, 2-18-1937

10B Lester Hilton G. b, 11-8-1939

10C Caroline Ruth G. b, 2-18-1942

9C Charles Gillett m, 8-2-1928 Margaret Louise Page

10A Charles Alton G. b, 11-29-1929

10B Thomas Page G. b, 12-7-1930

10C Franklin Louis G. b, 1-30-1935

10D Marie Louise G. b, 11-6-1937

9D Paul Gillett m, 11-29-1928 Lois Brown Beadle

10A Nancy Jean G. b, 7-7-1933

10B Robert Bruce G. b, 4-1-1937

9A Walter West m, 8-31-1922 Ethel Eldridge

10A Robert Arthur W. b, 6-15-1924

10B Patricia Jane W. b, 5-24-1925

9A Walter West m, (2) Georgia Rauser b, 6-15-1902

10C Phyllis Evelyn W. b, 4-15-1934

9A Martha Jane DeVillbiss m, 1944 Cornelius B. Rohrer

10A Donald David R. b, 7-12-1945

10B Paul Stephen R. b, 8-31-1948

9H324 John Harrison VAN LIEW m, 9-3-1938 Martha Louise Applegate

b, 12-3-1914

10H363 Donald Harrison b, 5-11-1941

10H364 Caroline Marie b, 7-8-1943

9A Gordon VAN LIEW m, 4-15-1944 Betty Miller

10A Sharon Ann Van L b, 2-27-1945

9H328 Beatrice Lucille VAN LIEW m, 8-2-1947 David Pierce

10A David James P. b, 6-11-1948

10B Richard Allen P. b, 10-1-1949

10C Gary Stephen P. b, 9-16-1953

9H330 Jane VAN LIEW m, Arthur R. Colasanti

10A Arthur Richard C. Jr. b, 10-1946

The descendants of Hendrick Van Lawa (2H1)

9A Ruth Elinor Burgess m, 8-8-1942 Anthony Quido

10A Ruth Ann Q. b, 8-1944

9B Dorothy Jean Burgess m, 9-14-1945 Charles Rivenbough

10A Charles William R.

9A Gerald C. Chamberlain m, 9-4-1948 Elizabeth Pickney

10A James Phillip C. b, 7-18-1952

10B John William C. b, 2-9-1954

10C Robert Eugene C. b, 3-14-1955

9B Willard Eugene Chamberlain m, 12-12-1950 Dolores R. Smith

10A Victoria Lynne C. b, 4-14-1952

10B Valerie Ann C. b, 4-20-1954

9C Martha Jeannette Chamberlain m, 3-8-1952 Gerald Shields

10A Christine Marie S. b, 10-29-1952

10B Michael Scott S. b, 11-26-1953

10C Gregory Richard S. b, 11-16-1954

10D Lorraine Anne S. b, 2-8-1956

9A Betty Story m, 4-25-1948 Gene Damann

10A Kevin D. b, 10-21-1949

10B Keith D. b, 8-30-1951

10C Karl Goren D. b, 1954

9B Jack Story m, 1952 Geraldine Lynch

10A Martha Anna S. b, 1954

9A Mary Nina Miller m, 7-4-1945 Charles W. Lanham

10A Joyce Carol L. b, 4-24-1947

10B Donna Kay L. b, 12-18-1949

10C Linda Sue L. b, 10-26-1954

9H344 Howard Bishop VAN LIEW m, Edna Biggs b, 1-16-1910

10H365 Edna b, 10-16-1932 m, Lynol Bailey

9H346 Willis Earl VAN LIEW m, Hazel Petty

10H366 Betty Jane

10H367 Dale R.

9H347 Rowland Dwight VAN LIEW m, M. Messerole

10H368 Ronda B.

The descendants of Hendrick Van Lawa (2H1)

9H349 George Harry VAN LIEW m, 1929 Ruth Melissa Hazelgrove

10H369 Elizabeth Jane b&d, 1931
10H370 Linda Lee b, 8-22-1940

9H350 William Joseph VAN LIEW m, 2-14-1953 Corena May Underhill
b, 12-11-1932

10H371 William Joseph Jr. b, 11-10-1953

9A George W. Housell Jr. m, --?--

10A George Robert H. b, 8-1950
10B Richard Edmond H. b, 7-1953
10C Nancy Vera H. b, 7-1954

9H355 Eugene VAN LIEW m, 7-2-1950 B. Geraldine Mc Alpin
b, 10-26-1925

10H372 Jan Ellen b, 1-7-1952
10H373 Scott Eugene b, 7-3-1954

9A Bessie Evelyn Denson m, 12-24-1924 Marshall Porter Matzinger
b, 7-23-1904

+10A Wanda Imogene M. b, 3-22-1925
+10B Annette Elizabeth M. b, 7-3-1928
10C Phyllis Ellen M. b, 1-24-1932
10D Kenneth Oscar M. b, 3-18-1934
10E David Marshall M. b, 1-25-1942

9B Leroy Ernest Denson m, 7-15-1933 Virginia Elizabeth Blackwell
b, 6-1-1913

10A Esther Alliene D. b, 2-14-1952

9F Virgie Elizabeth Denson m, 10-14-1933 Clifford Thompson White
b, 1904

10A Jeannine Lisbeth W. b, 10-7-1934 d, 10-8-1934
10B LeRoy Clayton W. b, 11-11-1935
10C Allan Chappell W. b, 6-11-1937
10D JamesRea W. b, 4-15-1940

9H Forrest Howard Denson m, 8-21-1943 Gladys Elnora Wyatt
b, 2-5-1923

10A Constance Jeanne D. b, 12-2-1944
10B Patricia Ann D. b, 2-17-1947

9I Alliene Gertrude Denson m, 12-10-1941 Dudley Hall Steiner
b, 10-14-1919

10A Anna Jane S. b, 12-29-1942
10B Sharon K. S. b, 8-3-1946
10C Marguerite Elizabeth S. b, 11-17-1947

9A Treva Belle Loveland m, 10-1-1926 Wayne Lammon b, 4-5-1908

10A Robert Lee L. b, 8-11-1933
10B Larry Gene L. b, 7-13-1940

The descendants of Hendrick Van Lawa (2H1)

9B Nola Dorinda Loveland m, 2-25-1954 Arthur Norman Fritz
b, 11-18-1921
10A Dorinda Sue F. b, 10-19-1954

9A Howard Lynn Rosebrook m, 3-14-1948 Virginia Irene McDole
b, 4-24-1927
10A Lynne Irene R. b, 9-4-1953
10B Myron Lee R. b, 2-8-1956

✓ 9B Doris Jean Rosebrook m, 8-30-1947 William Fred Mason
b, 3-11-1922
10A Judith Roseva M. b, 8-30-1951
10B Carol Jean M. b, 4-8-1953
10C Marilou M. b, 12-15-1954

✓ 9H359 Wanda D. VAN LIEW m, 6-25-1942 Joseph B. Finney
10A Janice F. b, 6-10-1944
10B Donald Bruce F. b, 11-1-1947

✓ 9B Richard Otis Grafmiller m, 8-2-1952 Jean Jeppeson
10A Philip Alan G. b, 4-25-1955

9A Ada Irene Meyer m, 3-11-1939 Frank E. Mitchell b, 9-29-1895
10A Charles Carlyle M. b, 4-28-1945

9B John Veitch Shoemaker Jr. m, Laura Poteet b, 12-22-1914
10A Loren Poteet S. b, 11-27-1947

9C Helen Power Shoemaker m, 8-25-1925 D. Marshall Mc Quilkin
b, 6-19-1900 d, 2-19-1956
10A Donald M. McQ. b, 11-13-1925 d, 8-9-1950

9D Gertrude Greenwalt Shoemaker m, 2-8-1928 William A. Cross
10A William A. C. b, 5-15-1929 m, Irene M. Dollard
10B Kathleen C. b, 5-20-1938
10C Alice C. b, 7-29-1940

9F Margaret Mauger Shoemaker m, 2-5-1933 Charles R. Coleman
b, 1-10-1904
10A Janet Rae C. b, 5-15-1935

10A Robert Arthur Howell m, 1-29-1955 Delphine Yaples
11A Roger Stanley H. b, 8-22-1955

10B James Richmond Holmes m, 11-23-1936 Elizabeth Wright Riley
b, 12-7-1911
11A Ralph Riley H. b, 9-18-1938
11B Mark Lawrence H. b, 9-18-1938
11C James Richmond H. Jr. b, 11-19-1939
11D Barry Luther H. b, 11-5-1945

The descendants of Hendrick Van Lawa (2H1)

- 10A Luther A. Holmes m, 11-12-1944 Bertha Marie Smithmyer
b, 3-4-1916
11A James Luther H. b, 8-28-1946
- 10A Wanda Imogene Matzinger m, 12-24-1948 William Robert Hemphill
11a Karen Louise H. b, 3-7-1945
11B Garry William H. b, 4-12-1947
11C Richard Arnold H. b, 1-19-1949
- 10B Annette Elizabeth Matzinger m, 12-15-1951 John Edward McCann
11A Jannette Elizabeth McC. b, 6-25-1953
- 10A John Francis Gillett m, 12-18-1951 Louise Hazel Swinney
11A Marie Elizabeth G. b, 6-14-1956

V

ITEM A

DE WED. J. VAN LAURENCE

TESTAMEN

Die Hendrick Van Laurence ^{h. v.} geboren Juni 10: 1689.

Geertje Corteljou ^{h. v.} huys Vrouw geboren Novemb. 18: 1693.

En hun Kinderen geboren als volgt.

Dina Maart ystem A. 1715.

Marritje. Novomb. 23. A. 1717.

Frederick July 26. A. 1719.

Aaltje. May 23. A. 1722.

Leentje Sep. 4. A. 1727.

Hendrick van Laurence de zoon van Hendrick van Laurence
geboren den 20. juli het jaar 1719

is nu overleden den 10. october 1747
en is begraven in de kerk van de Heilige Geest te Amsterdam

zijn wils is dat hij verzoekt dat de kinderen
van hem en van zijn vrouw geboortelyk en wettelyk geboren

zijn en dat de kinderen van Hendrick van Laurence geboren
den 10. october 1747 is niet wettelyk geboren

en dat de kinderen van Hendrick van Laurence geboren
den 10. october 1747 is niet wettelyk geboren

en dat de kinderen van Hendrick van Laurence geboren
den 10. october 1747 is niet wettelyk geboren

TOEGESCHRIJVEN
DE WED. J. VAN LAURENCE

9.
13.

Hendrick Van Leeuw was born ...
 ...
 Gease ...
 ... 1766
 ... 1768
 ... 1772
 ... 1775
 ... 1777
 ... 1782

Hendrick Van Linn was ^{born} April 6th A.D. 1783

... was born October the 21st 1780

Elizabeth Van Linn was born May 11th 1792

... was born May 19th 1794

Garret Van Linn was born August 3rd 1794

... was born December 27

Hendrick (42) was

geboren
 geb
 ...
 ...
 ...
 ...
 ...

(24)
Hendrick VanLieuw was born July 30th 1742

Maryd Cornel was born January 25th 1742

Hendrick VanLieuw was married to Margriet

Margriet Cornel Departed this life November 1st 1787

Hendrick VanLieuw was born March 2nd 1766

Michas VanLieuw was born May 21st 1768

Hendrick was born December 18th 1772

Hendrick VanLieuw was born July 29th 1773

Hendrick VanLieuw Departed this life January 20th 1797

Frederick VanLieuw was born April 15th 1782

Hendrick VanLieuw was born April 6th 1785

Hendrick (24) went to
New York State in or about 1800
& is buried in the Neals Cemetery
4 miles from Lodi N.Y.
W.R. Neals Lodi 1934

Henry Van Liew 1822
 33
 1789

Henry Van Liew was born April 6 1785
 Elizabeth Van Liew was born December 11 1785
 Henry Van Liew was married to Eliza Vockhus
 daughter of December 1200 This is the first of the union
 which was dissolved by 1808 the two children
 were born 1808 to 1811 the first was 1808
 the second 1809 the third 1810 the fourth
 1811 Henry Van Liew was born August 3 1811
 the fifth 1812 the sixth 1813 the seventh
 the eighth 1814 the ninth 1815 the tenth
 the eleventh 1816 the twelfth 1817
 the thirteenth 1818 the fourteenth 1819
 the fifteenth 1820 the sixteenth 1821
 the seventeenth 1822

1822-4-25
 1815-7-12
 6-7-11

1822-5-4
 1821-7-8
 0-17

Item B:

The following was furnished to the AUTHOR by Mr. Don Carlos Van Liew (8H239) under date of January 5, 1934:-

Hendrick (4H7) together with his brothers Frederick (4H13) and Peter (4H16) moved out to New York State after the Sullivan Campaign. Hendrick (4H7) settled in Seneca County. Carolyn (8H238) sister of Don Carlos Van L. had in her possession a Deed transferring certain lands from the King of England to a certain Henry Van Liew - apparently Henry (4H7).

Most of the descent of the children of Hendrick (4H7) and his son Hendrick (5H25) was gathered at the cost of research and travel by Mr. Don Carlos Van Liew (8H239).

Item C:

The following data has been furnished by Miss Adeline Gordon of New Brunswick, who is a great, great granddaughter of Jaques Van Liew.

The baptismal records of the Franklin Park (Six Mile Run) Church give the date of Jaques' baptism as 1743. Jaques' Bible gives his birth as October 20, 1749. In the ancient Dutch Bible (Item A of this section) Frederick (3H4) recorded in his own hand the birth of a son -

"Jacob, geboren October 20, 1794"

Where this discrepancy came from, the AUTHOR could not tell, believing that perhaps some one had entered the date of birth in Jaques' Bible after Jaques had died. The problem intrigued your co-author with the result that-

1. He learned from the experts of the New York Public Library that the names Jacob (Jacobus) have the same root as the name Jaques.
2. That the baptismal entry can be wrong. This coupled with--
3. The fact that it would have been extremely unlikely for a father to record the birth of one twin - Hendrick (4H7), and ignore the second twin - Jaques (4H8) in the Bible, - and due to the fact that Jaques' date of birth is identical to that of Jacob - (Jacobus) - as recorded in the same Bible - that Jaques (4H8) and Jacob (4H11) are one and the same person. For the sake of expediency the record is carried on under the name of "Jaques".

Jaques VAN LIEW'S family Bible Records:-

Births - Jaques Van Liew born October 20, 1749
Maria Voorhees, his wife, born August 3, 1751

Children - Maria Van Liew b, April 25, 1774
Maria Van Liew b, October 27, 1776
Garret " " b, November 12, 1781
Caty " " b, November 4, 1785 (Afterward called Tine and
Caroline)
Henry van Harligen Van Liew b, December 8, 1789
Ann H. Ayres, wife of Henry van Harlingen van Liew b, April 11,
1800.

Marriages - Jaques van Liew was married to Maria Voorhees (grand-daughter of Johannes Martinus van Harlingen) in the year 1773, 6th May.

Henry Van Liew was married to Ann Hull Freeman December 16, 1832.

Deaths - Maria Van Liew July 18, 1775
Jaques Van Liew August 28, 1810
Maria Van Liew October 1, 1824
Maria Van Liew September 15, 1826
Henry Van Liew April 18, 1877

Caroline Van Liew (5H29) daughter of Jaques van Liew (4H8) married Peter Gordon October 26, 1808. Their children as appearing in the Bible are listed in their proper place in the Genealogical Section.

Garret Van Liew (son of Jaques Van Liew) m, Helena Van Liew, daughter of Frederick Van Liew (4F11).

Item D:

In the Spring of 1931, a New York postman delivered a letter addressed to E. R. van Liew, 80 Fifth Avenue, N. Y. C. - to Dr. C.C. Van Liew - 60 Fifth Avenue, N. Y. C.

Dr. C. C. Van Liew (7H184) found E. R. van L (your co-author) and through this contact, the AUTHOR first learned of the Van Liew Association of Auburn New York - descendants of Daniel Perrine Van Liew (5H40) - and that some 60 - 80 members held an annual Van Liew reunion picnic on the last Saturday in June. (In 1955, 24 years later that picnic was held on the last Sunday of June - and there were over 50 members present.)

The above meeting was the AUTHOR'S introduction to Miss Clara N. Loveland, whose mother was a Miss Van Liew and who supplied certain invaluable facts pertaining to Frederick (4H13).

1. A letter written by her grandfather from his Civil War Camp, in which he stated that HIS father, then visiting him, contemplated stopping off at New Brunswick on the way home to visit friends and relatives. This was taken by the family that the Van Liews of Auburn were somehow related to those of New Jersey.

2. She located the grave and Headstone of Frederick Van Liew, interred in the now deserted Cemetery at Scipio New York. The inscription reads-

June 20th, 1835, age 82 years, one month.

This would have made the deceased born May 20th 1753.

In the records of the baptisms of the Reformed Dutch Church at New Brunswick, N. J., there is recorded-

BAP. June 3rd, 1753, Frederick, Frederick Van Leun and Maria

The two above are the same person.

The identity of the wife of Frederick (4H13) baffled the author, and it was not until the co-author visited Miss Loveland in 1955 that this question was definitely answered. The key was in the Bible belonging to Eliza Hoagland whose record is transcribed herewith:-

(Note - this is not an exact copy - merely from notes)

Frederick Van Liew born 1753 May 20th, m, Dec. 22, 1774 Charity Ten Eycke b, May 31, 1756.

Frederick & Edith Prine m, May 16, 1793

" & Maria Brokaw m, April 30, 1803

" & Maria Sebring (widow of Joseph Williams) m, Sept. 4, 1811.

Thomas Hoagland and Ida Van Liew m, Feb. 9, 1826

Mariah b, April 4, 1776

Else b, Nov. 2, 1779

Frederick b, Feb. 14, 1782

Conrad b, 1784

Jeremiah b, Jan. 25, 1792

Mariah b, July 26, 1794

Charity b, Feb. 1, 1796

Daniel b, 1798

Edith b, Aug. 25, 1801

Sarah b, June 8, 1804

Eadith b, Aug. 23, 1808

Maria Brokaw b, June 14, 1768

Mary Sebring b, Dec. 6, 1754

It thus appears that the author, who was concerned with one wife, actually had four to recon with. It is interesting to note, however, that the author had figured out that there were at least two wives involved. He could not, without the above Bible record, hope to correctly account for all of the children - nor allocate each child to its proper mother.

Item E:

The only children of Peter (4H16) that came to the author's attention were numbers 5H52, 5H54 and 5H59. The additional information appearing in this book was gathered by Lillian B. Van Liew (7H224) and supplied to the co-author by her daughter, Mrs. Elizabeth Van Liew Shoemaker.

Item F:

The family Bible records of Frederick Van Liew (5H33) and his son Ezekiel Parker Van Liew (6H87) were supplied by Mrs. Mabel (Finch) Arneson.

Item G:

From Sylvester Eugene Van Liew we learn that his grandfather Willard fought in the Civil War on the Union side -- "was a prisoner of the South, imprisoned in the famous Libby prison; and my recollection is that my parents told me he passed away shortly after the close of the war; that he was in deplorable physical condition when released from the Libby prison, and the cause of death was Tuberculosis."

I am still speculating on whether Elizabeth L. Van Liew (7J103) ever met Willard C. Van Liew (6H133) in the Libby - while she ministered to the Union soldiers incarcerated therein. See Item P. page 73.

ERvan L. - 1956

Item H:

There are four Van Liew families in Bloomsburg, Pa. who I believe descend from John Van Liew (6H128). Of all those contacted they are the only ones who as a group have refused to reply to my inquiries. Mention is made of this fact lest their descendants blame me for having excluded them.

ERvan L - 1956

FREDERICK VAN LIEW (2F1)

Third son of Frederick of 1670

Frederick Van Liew (2F1) was seven years old when his father, Frederick of 1670, purchased land in "ye Jerseys", and eleven years later we find his father's will, stating this land to have been already deeded to him. He was twenty three years old when he married Helena De Nyse in 1717—she then a girl of 17 years, and we must suppose him to have been in New Jersey, probably two years at least, prior to his marriage.

Frederick's land was covered with primeval forest (some of which can still be seen as it was, now in 1931). Before marrying and bringing his wife over from Long Island, a house had first to be built and enough land cleared of forest to sow the grain and plant the vegetables that would enable them to live. There was plenty of deer, bear and other game in the forest that would supply them with meat.

Trees had to be felled, the trunks and limbs burned, the stumps pulled before grain could be sown. For this purpose, in New Jersey, it was customary to use slave labor. Statistics show that as early as 1715 there were some 1500 slaves in New Jersey. Large tracts had to be cleared rapidly of forest to permit sowing of the ground. Some families had as many as forty slaves though this was an unusually large number. Before 1800 the number of slaves had risen in New Jersey to 11,500. We must assume, therefore, that like the others, Frederick (2F1) employed slave labor to clear the necessary, or desired amount of land.

During the years of preparation, no doubt before his marriage, one of Frederick's (2F1) sisters, Greta, married Jan Stryker and they had bought from Peter Cortelyou, 300 acres of land for 300 pounds. These 300 acres lay on the part of lot #7 that fronted on the Indian Path. They were about 2 miles away from Frederick's lands. Another sister, Mary, married Jacob Probasco, the son of Stoeffel, whose lands adjoined Frederick's. Frederick, therefore, had two of his sisters living near him.

To help one form an idea of what the country was like in 1700, it is a matter of history that a traveler seeking to go with an Indian guide from the ford of the Raritan (New B-) to the Falls of the Delaware (Trenton) got lost in the forests and the two of them had to retrace their steps to the Raritan and start over. When Frederick came to take possession of his lands in about 1715, there were only four or five houses to be seen along the Indian Path between the ford of the Raritan and the Falls of the Delaware. A Mr. Alexander, in writing to ex-Governor Hunter in England, in 1730, says, "The road from New Brunswick to the Delaware was lined with comfortable looking farm houses with white fences, whereas, in 1715, when I traveled that road before, there were only four or five houses between the Raritan and the Delaware".

After the marriage of Frederick and Helena De Nyse, when they started for their home in "ye Jerseys", they took the route traveled then, and for years afterwards, by all who journeyed from New York to the Delaware. Crossing the ferry on Long Island at the point now Fort Hamilton in Bay Ridge, by way of the Narrows, and on the ferry owned by Helena's father (who owned the

first ferry across the Narrows) they journeyed at that early period, by horses, across Staten Island by way of what, in 1931, is known as the Amboy Road, to a point opposite Perth Amboy where they took a boat up the river to the point known as Raritan Landing at the upper end of New Brunswick. Later, when roads were made, instead of taking boat up the river, it was possible to go by wagon. The site of the Ferry at Perth Amboy is in 1931, the same as it was then, and is at the end of the principle business street of Perth Amboy.

Arriving at the Raritan Landing, they took horses and rode along the Indian Path, then more winding than it became later, for about three miles till they came to their home which stood opposite the little log church then standing alongside the present Three Mile Run Cemetery,--possibly one of those "four or five houses" Mr. Alexander saw in 1715 that he mentions in his letter to ex-Governor Hunter. Frederick was one of the leaders in this church as evidenced by the fact that he, and Hendrick Vroom of the Landing, were appointed a committee of two to build a new church for Dominie Frelinghuysen to occupy when he arrived from Holland.

Frederick and Helena, their sons Frederick and Johannes, and some of Johannes' children and grandchildren are interred in this little cemetery that stood opposite their home.

The first home was undoubtedly like the first home of all those earliest settlers--of logs. Then came a frame house presumably of the type described elsewhere by Judge Voorhees. (As Johannes had a house and barns burnt by the British when Cornwallis and De Heister withdrew from the Millstone and Middlebush trying to burn everything in their path preparatory to Lord Howe's evacuation of New Brunswick, it is presumed the Homestead was then burned and re-built by Johannes. Johannes' daughter Ann who married her cousin Johannes D (4F14) succeeded Johannes, then Ann's daughter Ida who married a Voorhees. This Abraham Voorhees and Ida Van Liew had no children, the farm was willed to Abraham J. Voorhees their nephew and namesake, this Abraham J. Voorhees was the father of Sarah V. Clark (Mrs. John S.) who was as well a great granddaughter of Frederick, eldest son of Johannes, so that the property has been uninterruptedly, since 1701, in the hands of one of Frederick's of 1670, descendants. Both house and barns have been struck by lightning, and rebuilt, in the past 50/60 years.)

Frederick (3F5), eldest son of Frederick and Helena, apparently lived and died at the Homestead, he is buried alongside of his father.

When Denice (3F6), their son, married, he apparently was given that part of Lot #3 which borders on the Middle Road, the first place on the left after crossing the R. R. at Middlebush Station. While another of their sons, Cornelius (3F7), had that part of Lot #3 bordering on the Millstone River, on the south side of the Amwell Road, running back half way to Middlebush. Johannes (3F8) remained on the Homestead.

Ten years before his death, Frederick (2F1) was the largest land and stock owner in Franklin Township being assessed for 800 acres of land. We do not know if this was exclusive of what his sons Denice and Cornelius owned. To obtain the atmosphere of the times of Frederick and his sons, we here include the charming description of that period by Judge Ralph Voorhees, born in 1796.

HISTORICAL BACKGROUND

in

NEW JERSEY

Note:

In 1931, Mrs. Sarah Voorhees Clark, of New Brunswick and Middlebush, lent the writer a bound copy of "OUR HOME", a monthly magazine published in Somerville, N. J. in the year 1873, and now out of print. A copy is at the N. J. Historical Society's Headquarters in Newark.

To "OUR HOME", Judge Ralph Voorhees contributed twelve papers on "The Raritan and its Early Holland Settlers".

Judge Voorhees was born in 1796 and was thus 77 years old when he wrote these articles. Honeyman, Editor of "OUR HOME" refers to him in an Editorial, as the source, many times unacknowledged, of much of the historical data used by others in writing of early times. He was, then, but two generations distant from the time Frederick Van Liew ^{2F1}, a youth of 23, brought his bride, Helena de Nyse, a girl of 17, to her new home along the Indian Path (long before that path was turned into a wagon road, later a turnpike, then the Lincoln Highway.)

Judge Voorhees, as a boy, listened to the tales spun around the fire-sides of his elders, who, many of them, both friends and relatives, took part in the Revolutionary War. He was so near those earliest times of our forbears in New Jersey, that he had the true perspective to write of them.

While the following pages do not strictly belong to Genealogical data, I have here and there, from these twelve articles, thought it well to take that which pertains to the Historical, in general, as it is the best, and probably the most accurate, description of those times I have ever read.

They are included in the Van Liew Genealogical data being collected, as they enable one, and will help following generations to form a mental picture of the conditions of life, the amusements, the habits and trials of our forefathers in New Jersey, and in the hope that, to succeeding generations of Van Liews, the delightfully worded and described (by Judge Voorhees) life in those earliest times will be one of the same fascinating interest it has always been to the writer.

WRVL

Excerpts from the 12 articles by Judge Ralph Voorhees

The transmission of events, past and present, to future generations has been enjoined by Divine authority. The Creator and Disposer of all things, through one of his servants, the prophet Joel, spoke thus: "Hear this, ye old men, and give ear all ye inhabitants of the land: Hath this been in your days, or even in the days of your fathers? Tell your children of it, and let your children tell it to their children, and their children to another generation." In some humble way I also wish to be an instrument, to the extent of my information, as derived from traditions, old papers, searches, etc,- of aiding to make up the full history of the Raritan and its early settlers.

Raritan is an Indian name, accented on the first and last syllables, thus Rar-i-tan. It was pronounced by the Dutch, Roriton. Here on the banks of the river, the "red man pursued the panting deer and wooed his dusky mate", revenged himself on his enemies, lavished kindness on his friends, lived in fact thru unknown centuries, died here, and was buried.

The Raritan, on its early settlement, was navigable up to the point where the North and South Branch of the river connect. Then, and long afterward, much of the heavy produce was conveyed to market by water. In seasons of freshets, the farmers up the river conveyed their grain to New Brunswick in flat-bottomed boats, floating them down stream one day, and rowing or pulling them back the next. The owners of the cargoes accompanied them along the banks with their teams, carrying thus separate wagon loads in addition, and attending to the unloading.

Many years previous to the settlement of the Raritan by the whites, the Indians had a path running thru the State, extending from the Falls of the Delaware at Trenton to the first fording place across the Raritan, near the head of tide water - now New Brunswick. From thence it ran to Elisabethtown, in the vicinity of New York. It is described in many of the old Deeds as the Indian Path. (This is now the Lincoln Highway, the boundary between Somerset and Middlesex counties WRVL). Its course was along the highest grounds, and it crossed the various streams in the driest and most favorable places thereby avoiding the broadest and wettest meadows. It struck ravines as nearly opposite to each other as possible, by which it was made to avoid steep hills. They thus easily carried to market their furs and other saleable articles, and this accounts for the many creeks and bends on the roads afterward laid out upon it.

The largest land-owners on the Raritan, when the land began to be subdivided, were Peter Sonmans, who possessed 23,700 acres (or 37 sq. miles) on the west side of the Millstone River, in the present townships of Hillsborough and Montgomery, and John Harrison who owned 17,500 acres (27½ sq. miles) on the east side of the Millstone, in the present township of Franklin, extending from the Millstone to the most southerly portion of the Indian Path, and running over into Middlesex. (It was one of the Harrison subdivisions, or lots, that Frederick Hendricksen Van Liew, the immigrant of 1670, bought for his son Frederick, in 1701 (Nov. 17) when the latter was 7 years old. WRVL).

The next largest tract (adjoining that of Harrison's) was in Middlesex County and was also owned by Peter Sonmans. It contained 15,600 acres. (For further subdivisions, see Corwin's map accompanying his Historical Discourse of 1866. N. J. Hist. Soc.). Royce claimed to own 20,000 acres on which the railroad station of Roycefield now stands.

The Indians along the Raritan maintained the most friendly intercourse with the whites. They supplied the latter with furs, game, fish, and other articles for which in return they received articles fit and necessary for their use.

John Harrison was succeeded as land owner by John Berrian, who doubtless erected the house at Rocky Hill in which General George Washington wrote his farewell address. (In 1931, this is known as the Rockingham place, an old colonial structure, which Washington made his headquarters after the battle of Princeton, which has had its interior restored, and the D.A.Rs of Princeton are collecting funds for a complete restoration WRVL).

Among the worthy women of the early days of which I write, distinguished for their Christian and moral excellences, Mrs. Alche Schenck, wife of Christian Van Doren, deserves particular mention. She was the mother of seventeen children (she was the gr-gr-gr grandmother of Hannah V.L. of Flemington and of Mrs. John S. Clark of New B- and Middlebush and grandmother of the Christianus of Woodfern), twelve sons and five daughters, all of whom, save one, died young thru accident) were married, raised families and lived to a good old age. That all these children grew up to maturity proves our great-grandmothers to have been good nurses in their day. At the time of her death, Mrs. Van Doren had, besides the 17 children, 129 grandchildren, 200 great grandchildren, and 6 great-great-grandchildren. She rendered good service at the spinning wheel at the age of 92. In her 95th year, from the distance of nearly six miles, she gave constant attendance upon religious worship in New Brunswick.

The Raritan, in its greatest length, including its windings, the South Branch and the Bay, may be estimated at about 80 miles. The precise date of its first settlement has never been ascertained. Gov. Dongan of New York, in a Report to the Board of Trade in England in 1687, made this statement, "I believe for these seven years last past, there have not come over into this Province twenty English, Scotch or Irish families. But on the contrary, on Long Island the people increase so fast that they complain for lack of land: and many remove from thence to a neighboring Province." He doubtless refers to New Jersey.

The early settlers of the Raritan evinced great veneration and love for the Bible, and a high regard for the privileges of the church. When our Holland ancestors left their mother country, among the first articles put up to bring with them to America was the Bible. With it came the minister and the schoolmaster. Their Bibles were very costly, and were manufactured with primary regard to durability and permanence.

Among the early settlers who came directly from Holland was the Rev. Theodore Frelinghuysen. He arrived in New York in

January, 1720.... Theodore resided at Three Mile Run on a farm now owned by E. Vantine Bronzen. It was there that the "old soldier of the cross" died at the age of 57 years. He was buried in the old burying ground of the first Six Mile Run Church, now Elm Ridge Cemetery (on Lincoln Highway, $\frac{1}{2}$ mile before reaching Franklin Park, WRVL). Here his remains lie surrounded by his old neighbors and church friends - the Williamsons, Van Liew Wyckoffs, DeHarts, Vliets, Suydams, Merseholds. His body was laid on the west side of a tree, the decayed stump of which still remains (in 1873), and is the only monument to his memory- excepting a useful life spent in establishing the Reformed Dutch Church over a territory of nearly 300 square miles, now containing 50 churches of this and other congregations.

In 1740, one of the great routes of travel was from Philadelphia, via Bristol, Trenton, Princeton, Somerset Court House at Six Mile Run, and New Brunswick, to Amboy; from thence across Staten Island and the Narrows to Flatbush; thence to New York City.

In the rear of Raritan Landing, a tract was owned and early settled, probably previous to 1690, by Hendrick Vroom, one of the ancestors of the families of that name in Somerset County, and who, in 1729, in connection with Frederick Van Liew, was appointed to build a new church for the congregation of Three Mile Run.

The first schoolhouse erected in the settlement of Middlebush stood opposite the present house of John Wyckoff, and adjacent to the Indian hut before mentioned. Third stood on the present land of John C. Wyckoff and opposite the house now owned by Jeremish Voorhees at the Middlebush Road (the road that runs out Hamilton St. in New B- to Middlebush and Millstone WRVL). The fourth was on the opposite side of the road on land formerly of Frederick Van Liew, deceased. Abraham Van Nuys, of Harlingen, remembers seeing one of the "old-time" schoolhouses, covered with a thatch of straw. Doubtless, the furniture corresponded with the exterior of the building.

The early settlers located as near to water-courses as possible, and especially springs. This often led them to build at a distance from the main roads. Their buildings generally fronted the South, and if destitute of a compass, they ranged them by the North Star. Many old residences seen at the present day are thus situated.

The material of the first houses usually consisted of logs. A new comer in the place, by the aid of the older residents, would complete such a house in a few days. These log houses were succeeded by frame ones, which had one, low, single story. The ceiling was composed of the boards which constituted the upper floor, and these were laid on broad heavy beams. The apartment above served as a granary or was divided into one or more sleeping apartments for the children or for visitors. Some of the roofs extended beyond the building in front, so as to form a piazza beneath; and descending near to the ground in the rear, furnished a suitable place for weaving and other employments and sometimes for sleeping rooms. Their fire places were usually very large, without jambs, and would accommodate the whole family with seats by the fire.

When there were jambs, they were often set around with glazed tiles imported from Holland, and ornamented with various scenes, some of a scriptural character, beautiful to look upon.

The children were brought up to regular habits of industry. Almost every son was taught some mechanical art, similar to the custom of the Jews, who had a proverb that "he who was not bred to a trade was bred for the gallows."

As the English government prevented the establishment of manufactories, by heavy penalties, there existed the necessity of the colonists manufacturing woolen, linen and other similar goods in their own families. The farmers would do their own weaving, shoe-making, carpentering, etc, occupying their time in summer in out-door work on the farm, and their spare hours in winter at mechanical work in-doors. Their daughters were early made acquainted with all affairs connected with housekeeping. They would preside at the spinning wheel with as much grace and dignity as those of the present day do at the piano or organ, and take steps as gracefully and nimbly in spinning a thread at the woolen wheel as some of our modern belles do in spinning streetyarn or dancing "round dances" in the ballroom or parlor. Such industrial habits never interfered with matrimonial prospects of the young women of that day. They were considered instead as among their best recommendations. Doubtless the important question was oftentimes propounded, or "popped" and the engagement entered into accompanied by the music of the spinning wheel.

The mothers took pride in such of their daughters as excelled at the spinning wheel. The skeins of yarn they spun were hung on separate hooks, and they were increased until they formed large bunches. When company came it was customary for the mother to take them into the apartment containing the results of their daughter's industry. Pointing to the different hooks from which the bundles of yarn were suspended she would say, "That is Sarah's" - "That is Mary's", etc.

Their courtships were conducted in quite a different manner from those of the present day. Instead of many short calls they were made more seldom, and then each seemed to "mean business", making matrimonial advances at each visit. If it were known that a young lady received the visits of her "beau" as often as once a fortnight, she would be looked upon by others with about the same eye that a purchaser looks upon mortgaged property, and they would be as ready to shun her.

Young women then commenced to make early provisions for matrimonial life. But they were not, however, considered as suitable candidates for matrimony, until they could exhibit blanketing, sheeting, linen, and other suitable articles necessary to commence housekeeping, spun and prepared by their own hands. (Cupboards well-filled with sheetings, linen, etc, left by parents, were much appreciated by their heirs, in the distribution of their estates.)

Christian parents were the most inveterate enemies to all kinds of dancing and card playing, never allowing them in their houses. To engage in them their children had to steal away from home and then kept it a secret for

fear of correction and parental displeasure. They were only tolerated in families of comparatively low reputation.

The sons of our ancestors were early trained to filial obedience. The fathers were noted for the exercise of parental authority, in which, however, they may have been sometimes too rigid. Both fathers and sons were also distinguished for regular and industrious habits. Such of the latter as were not put to trades demanded no pay for work performed by them while remaining with their parents where they usually continued to labor after their majority up to thirty years of age or more, and generally until they got married. In the distribution of their estates, the parents usually so arranged it by will as that one of the sons would possess the homestead; thus securing it as far as possible in the family from generation to generation. When able to possess a more convenient building, for their log house they substituted a frame one. This was constructed to contain a narrow hall or entry, as it was called, a dwelling room for the family with a bed in it to be occupied by the parents. A parlor, or carpet, was then an unheard of thing. With the main building a small kitchen was attached, and the oven for baking was located some distance from it. The floors of the house would be scoured till they appeared as white as their tables and white sand spread over them served as substitute for a carpet. As soon as their circumstances would permit, still another addition would be made to the house, resulting in quite a large and commodious building in which the parents spent the evening of their days in plenty. As circumstances required, portions of large tracts of land would be set off by fathers to their sons, improved and built upon by the latter, and again subdivided until as at present, there were many farms where previously there was but one.

The original Six Mile Run was at the Brook. The first Six Mile Run Church stood, in 1750, in the grave yard, now Elm Ridge Cemetery (on the present Lincoln Highway about three quarters of a mile north of Franklin Park WRVL, 1931). After the second church was erected on the site now occupied by the present one, that place was called Six Mile Run, changed in 1872 to Franklin Park.

Tradition states that the old Court House was used by both Somerset and Middlesex Counties. This may have been at a time antecedent to that when Middlesex first built a Court House for herself, and when she was entirely destitute of one. A part of the foundation of the old Court House is still to be seen at old Six Mile Run, opposite the House of Captain Beardsley. It is right that the error named above should be corrected so that old Six Mile Run be not further deprived of her due honor of being the first County Seat of Somerset County.

At the commencement of the present century the recreations of the young at their social gatherings in the country were various. In the evening the young men would assemble, without card or invitation, where the young ladies might have collected to quilt or to do something similar, and afterward gallant them to their several homes. Their joint amusements were of

various kinds, as the singing of pleasing songs, with tunes correspondingly pleasing, the playing of games, etc. One of their most popular plays, in which they always took delight, was called "Pawn", and in this, one of the party was simply required to perform a certain act commanded. This was frequently to kiss some one of the opposite sex, which was always done with a will, and considered most agreeable. Now-a-days, (1873) it would be deemed a play inappropriate, vulgar and abandoned. Sometimes the requirements would be to "bow to the wittiest, kneel to the prettiest, and kiss the one you love best", a custom which survived longer than the other. Kissing in public by young people, in former times, was sanctioned by good authority, and what might be considered lawful example- that of the marriage ceremony of the Dutch Reformed Church, when the Dominie, the parents and all present kissed the bride, and failure by anyone would be considered a lack of proper respect. The entertainments given on marriage occasions in provisions and drink were very abundant and sumptuous, generally corresponding with the abilities of those who gave them. On the day following the wedding there was held what was called the "infare", to which the party of the first day and others, were invited. This was at the groom's residence. The entertainment would be similar to that of the previous day. Weddings were sometimes attended by those who had no invitations, and who were called "Privateers" or "volunteers". As all the friends could not well be invited, such as were not, if they came, were as welcome and kindly treated as those specially invited.

Robert Hunter, Governor of the Province of New Jersey, prior to 1720, was informed by a correspondent writing to him in England about the year 1730, that "New Brunswick had grown very rapidly, for the reason that the country back of this had improved quite fast. The farmers principally raised wheat, and the facilities of the large mills in the vicinity rendered this an important flouring mart."

On the 13th of June, 1777, the British army under command of General Howe, having had possession of New Brunswick for several months, left with two divisions, one of which he stationed at the other at Millstone, under Lord Cornwallis. Two earthen fortifications, or redoubts, were thrown up; one across the Amwell Road in Middlebush; another about 250 yards south of the first, near the railroad. (These were on the farms of Denice, and Ann, widow of Cornelius Van Llew, sons of Frederick and Helena Denise V.L. and on ground originally purchased for Frederick, by his father in 1701 - WRVL, 1931). Two other fortifications were erected on the land of J.V.C. Wyckoff of Millstone.. They have all been leveled by the ploughshare, so scarcely a trace of them remains. General Washington was lying, at the same time, with the American Army (2,000 strong- from elsewhere WRVL) at Middlebrook, along the mountain, in an elevated position in the neighborhood of Chimney Rock, (the writer's father has often pointed out the point of Neshanic Mountain above Flagtown, saying that his grandfather-Denise of Woodfern, who was in the Revolution at its end- had often told him that on a large clearing at that time, at the point of the mountain

at its very top, Washington would have his army marched to a point where they could not be seen by a glass, by the British at Millstone, then run them around thru the woods and come in behind the others manouvers, thus seeking to impress the British he had many more troops than he really had. This spot is but a short distance from Rocky Hill. WRVL) taking a view of the country about New Brunswick, Middlebush, and Millstone, scanning every movement of the enemy. It was Howe's design to draw Washington and his troops into battle. Washington declined rising a battle with Howe on the plain, and Howe, not daring to attack him in his stronghold, returned with his two divisions to New Brunswick on the 19th, and on the 22nd evacuated the place and moved with all his army to Staten Island. On their march thither they were attacked in the rear by a part of Washington's troops, who had come down from the mountain to annoy them, in which attempt the Americans were unsuccessful. After several skirmishes with the enemy, the latter returned to their former stronghold. These skirmishes account for the battles of Quibbletown, Westfield, Scotch Plains, etc. of which we used to hear our fathers speak so frequently at their fireside conversations in our youthful days. During the occurrences described, General Washington was a part of the time standing on a rock, on the mountain in the vicinity of Plainfield, viewing the manouvers of the two armies on the Plains below within the circle of their operations. While the two grand contending armies were lying in an hostile attitude, and in full view of each other, Howe's on the south side of the Raritan at Middlebush and Millstone, and Washington's on the north side along the mountain, the American Congress adopted the stars and stripes as the flag of the Union. The first flag was prepared by the hands of a lady of Philadelphia and was unfurled in August following, at the siege of Fort Schuyler.

After the battle of Princeton, two of the British regiments, while at Kingston took a road in their march leading to the left, and encamped for several days at Middlebush, on the ground which General De Heister occupied six months afterwards. When General De Heister's army left Middlebush, tradition states that they attempted to burn every building between that place and New Brunswick. Some of the fires were put out and some buildings failed to take fire. The following important property was burnt or destroyed; Garret Voorhees (follows an itemized list); Peter Repelyes (follows a list); John Spader (follows a list); Hendrick Bergen (follows a list); Johannes van Liew, near New Brunswick: six horses, one house burnt and outhouses and barns etc., 519 pounds, 16 shillings and 5 pence.

There are now (in 1875) residing in one family in Franklin Township, three persons, who were living and beheld General Washington previous to his death. Henry V. De Mott, when a youth, saw the General accompanied by an escort, enter New Brunswick on his way to New York. His wife and her sister, Elizabeth Van Liew (Note: this is "Aunt Betsy" Van Liew whose Diary was published in the Somerset County Quarterly, now to be seen at the N.J. Hist. Soc. H'd'q'rts in Newark. WRVL) at school at Three-Mile -Run saw him either on that or a similar occasion. The latter says that at the school the scholars were arranged in order at the road-side by the teacher, as the General approached seated in his carriage. He halted, uncovered his

head, waved his hat, smiled and spoke kindly and pleasantly to the children. Lady Washington was sitting by his side and evidently took pleasure in the somewhat singular interview.

Before the era of railroads, traveling between New York and Philadelphia increased to such an extent that 32 stages were frequently run each way per day to carry passengers. The drivers changed horses at Kingston. On days of extraordinary travel the farmers in the neighborhood were in readiness to furnish additional vehicles and teams if circumstances required them. In 1825, when General de Lafayette passed thru the state to review the troops assembled at Trenton to do him honor, there were 168 horses ready harnessed and exchanged at Kingston. The General passed thru New Brunswick in a splendid barouche drawn by six grey horses, with his head uncovered, accompanied by the Mayor, and other dignitaries seated beside him. The stages on their way to New York would often separate a short distance east of Kingston, some taking the Trenton Turnpike, others crossing Rocky Hill to New Brunswick by the way of Six-Mile-Run. Tradition says that at one time 30 stages halted at Ayer's Tavern on the Turnpike five miles above New Brunswick and at Baker's opposite to it on the old road, 20 stages at the same time.

The early settlers along the Raritan were invariably distinguished for their industrious habits, adopting the Bible (and Dr. Franklin's) rule: "The sun riseth and man goeth forth to work and to his labor until the evening." There was no difference in opinion as to what constituted a day's labor in regard to time. The laboring man who came to work for his employer after sun-rise was sure to make an apology for his late arrival. "From sun to sun" was the time for labor, except for mechanics in Fall and Winter, when they worked (if indoors) from sunrise till 9 o'clock at night. The latter was the standing rule for journey-men and apprentices. Mechanics who worked at a job five or ten miles away would still get there at sunrise on Monday morning.

FREDERICK VAN LEWE (2F1)

(3rd & youngest son of Frederick H. van Leeuwen, imigrant of 1670)
and his descendants

Frederick VAN LEWE (2F1) m, Helena de Nyse -(Denice, Denise, Denyse)
m 3-9-1717. She was b, 3-5-1700, d, 8 P.M. 3-6-1784.

See Item A, page 172

3F2 Dinah b, 8-16-1718 d, 11-22-1762 m, Reynier Veghte

3F3 Helena b, 10-15-1721 d, 7-6-1778 m, _____ Ditmars

3F4 Maritje b, 3-14-1724 d, 10-16-1761 m, Joost (Geo) Duryee

3F5 Frederick b, 2-5-1727 d, 5-6-1758

Judge Ralph Voorhees, in his article in the "New Brunswick Daily Fredonian" of April 29, 1875, (see page 187) states that this Frederick Van Liew married a. Hendricksen and refers to his son and grandson as having succeeded him on the Homestead, and as living at Middlebush. Elsewhere, Judge Voorhees states that this son Frederick lived and died at the Homestead at Three Mile Run.

Judge Voorhees has confused Frederick 3F5 with his cousin Frederick 3H4, who married a "Cathline" and who in turn was the "....Hendricksen" mentioned above, and the mother of Roelof. See page 83.

None of the Church records of that part of the country indicate that Frederick 3F5 was married or had ever any children baptised.

He is buried at Three Mile Run, along side of his father and his grave is marked with a fieldstone marker on which the initials

FL are cut.

We assume, as no wife or children are interred along side of Frederick 3F5, that he was, in the light of all the above, unmarried and left no descendants.

+3F6 Denyce b, 3-25-1729 d, 10-17-1777

+3F7 Cornelius b, 1-7-1734 d, 1-22-1777

+3F8 Johannes b, 4-16-1736 d, 10-10-1794

3F6 Denice VAN LIEW lived at Middlebush on what later became the Drew, and in 1931, was known as the Kline Farm. The house and barns are the first on the left after the road crosses the railroad tracks at the Middlebush Station. The property was originally the lower end of #3 of the Harrison Tract Subdivision. (See Map of the Harrison Tract)

He married, on 12-26-1751, Eidea (Ida) Wyckoff,
She was b, 1735 - d, 2-27-1775.

+4F9 Cornelius b, 8-27-1752 d, 1-26-1798

4F10 Lena (Helena) b, 4-5-1754 and m, Garritt Hendricksen

+4F11 Frederick b, 6-12-1756 d, 11-28-1791

4F12 Eidea B, 8-7-1758 d, 2-3-1766

+4F13 Denice b, 5-10-1761 d, 9-19-1811

+4F14 Johannes D. b, 6-24-1763 d, 10-24-1823

Numbers 4F15 and 4F16 continued on next page.

The descendants of Frederick VAN LEWE (2F1)

4F15 Eidea b, 6-24-1768
+4F16 Dinah b, 9-23-1771 d, 3-18-1842

3F7 Cornelius VAN LIEW m, at Three Mile Run, Ann (Antje) Boeman
(Bouman, Bowman)

Cornelius' lands were of about 350 acres, and were the Millstone end of lot #3 of the Harrison Tract. They extended from the Millstone River, half a mile wide, up the south side of the Amwell Road to about half way to Middlebush. Here they met other VanLiew lands that extended from his boundary to Middlebush Church, (the other half of that part of lot#3 that ran from Middlebush to the Milstone.

Cornelius lived at what is now East Millstone, the Church and the village having been built on his lands.

When Lord Howe sent Cornwallis and De Heister, with two divisions, to advance against Washington, then on Shannock (Neshanic) Mountain, with Headquarters at Rocky Hill, Cornwallis went as far as the Millstone River. Here he encamped on Cornelius' lands, and put up forts thereon. See Item C, page 176.

Beyond the baptismal records of Cornelius' children, the Author has been unable to trace any ensuing descendants.

4F17 Frederick	bap. 6-11-1758	in New Brunswick
4F18 Cornelius	" 5-30-1762	" " "
4F19 Deneys	" 12-27-1767	" Millstone
4F20 Johanis	" 8-5-1770	" "
4F21 Antje	" 1-15-1764	" New Brunswick
4F22 Marya	" 1-20-1766	" " "
4F23 Helena	" 8-1-1772	" Millstone

Re: Johanis 4F20 - under "WILLS" it will be noted there was a John van Liew whose Will was probated in April 1819 in Middlesex County. This could not have been the Will of Johannes L. 4F25 who died in JUNE 1819. It must therefore be that of Johanis 4F20 above. The Will leaves all his property to Ann Van Liew (Spelled van Low).

3F8 Johannes VAN LIEW m, 6-16-1759 Dorothy Lott of Long Island
b, 4-13-1740 d, 10-9-1813
See Item B, page 174

+4F24 Frederick b, 7-12-1760 d, 7-30-1820
4F25 Johannes Lott b, 5-17-1762 d, 6-23-1819

It has not been possible to find any trace of the descendants of Johannes 4F25. Judge Voorhees, in discussing the sons of Johannes (3F8) states that John lived at Bound Brook. This, and the fact that he was in the Revolutionary War is all the information we have. The cemetery at Bound Brook yields nothing. Of course, his children, if any, may all have been daughters.

The descendants of Frederick VAN LEWE (2F1)

Children of Johannes van Liew 3F8, continued -

+4F26 Denyse b, 4-25-1764 d, 7-9-1857
 +4F27 Ann b, 7-29-1769 d, 10-27-1847 m, John D.VL(4F14)
 4F28 Hendrick b, 5-26-1776 d, 1-3-1779
 +4F29 Cornelius S. b, 12-26-1778 d, 2-6-1815

4F9 Cornelius VAN LIEW m, 11-2-1775 Mary Hageman b, 10-24-1756
 d, 8-22-1827 Lived at Middlebush, N.J.

5F30 Denice C. b, 6-8-1776 d, 9-13-1833 m, 10-17-1811
 Mary Hartough who d, 2-2-1857. Issue unknown.
 +5F31 Altie b, 12-26-1778 d, 6-27-1824
 +5F32 Simon b, 8-29-1782 d, 12-24-1848
 +5F33 Cornelius C. b, 8-25-1785 d, 1-28-1860
 +5F34 Ida b, 11-23-1787 d, 8-4-1884
 5F35 Elizabeth b, 4-6-1790 d, 11-24-1873
 This is "Aunt Betsy" who's journal was an invaluable
 source of information. See Item D, p.178; also p, 26.
 5F36 Helena b, 9-7-1792 d, 3-26-1793
 +5F37 Frederick b, 2-21-1795 d, 8-22-1867

4F11 Frederick VAN LIEW m, Elizabeth van Dyke who d, 1-25-1844

+5F38 Dennis F. bap, 5-6-1781 d, 7-9-1837
 +5F39 Frederick F. b, 5-3-1787 bap, 9-3-1787 d, 8-6-1837
 +5F40 Elizabeth b, ? bap, 11-3-1787 d, 7-19-1824
 5F41 Ida b, 10-13-1789 bap, 11-1-1789 d, 10-31-1865
 m, 4-4-1827 Peter Bergen van Doren of Somerville N.J.
 +5F42 Helena married Garret Van Liew (5H28)

4F13 Denice VAN LIEW m, 3-10-1782 Dinah Duryee b, 2-18-1760
 d, 11-8-1832. Both b&d at Middlebush NJ

5F43 Ida b, 3-8-1783 d, 10-9-1845 m, Jacob Probasco
 5F44 A son b, 5-13-1785 d, 7-4-1785
 5F45 George b, 10-1-1787 d, Spring 1838 at the mouth of
 the Cumberland River, Ky.
 +5F46 John b, 1-9-1791 d, Spring of 1866 at Robinson
 Brown County, Kansas.
 +5F47 Dennis b, 5-19-1793 d, 11-10-1847
 +5F48 Ira Condit b, 1-24-1796
 5F49 Mariah b, 10-12-1801 m, Henry H. Booraem
 5F50 Dinah b, 8-20-1805 d, 6-26-1839 m, Peter Studeford Parsell

4F14 Johannes D. VAN LIEW m, Ann VAN LIEW (4F27)

Issue on following page.

The descendants of Frederick VAN LEWE (2F1)

5F51 Dorothy b, 8-4-1793 d, 11-21-1833
 5F52 Ida b, ? d, 10-12-1863
 Ida 5F52 m, 2-13-1817 Abraham J. Voorhees. They had no children and left the Homestead on Lot I of the Harrison Tract to their Nephew A. Voorhees (son of Jacques Voorhees and Anne VAN LIEW 5F56.) See explanation of Map of the Harrison Tract.

4F16 Dinah VAN LIEW m, Cornelius Covenhoven (Conover) b, 1768 d, 5-8-1822
 +5A Cornelius Conover b, 5-19-1795 d, 11-10-1873
 Also - 4 other children
 For the Conover-Covenhoven line of descent see Item E, p,182

4F24 Frederick VAN LIEW m, 1782 Anne Rappelyea
 b, 1-29-1762 d, 7-1-1835
 +5F53 Matilda b, 10-9-1783 d, 1-18-1851
 +5F54 Dorothy b, 11-10-1788 d, 11-17-1832
 +5F55 John R. b, 12-17-1791 d, 5-8-1838
 +5F56 Anne b, 3-15-1795 d, 5-15-1873

4F26 Denyse VAN LIEW of Woodfern-m, 1-1781 Maria Suydam
 b, 1-19-1773 d, 4-3-1843
 5F57 Jacob b, 11-30-1789
 5F58 Dorothy b, 2-11-1791 d, 3-5-1802
 +5F59 Rachel b, 5-31-1795 d, 2-25-1879
 +5F60 John b, 10-1-1798 d, 10-18-1869
 5F61 Ann b, 7-11-1800 d, 12-13-1874
 5F62 A Daughter b, 8 - 1803
 5F63 Cornelius S. b, 9-17-1807 d, 5-27-1826
 +5F64 Denice b, 6-25-1811 d, 9-2-1892

4F29 Cornelius S. VAN LIEW m, 4-13-1810 Johanna (Hannah)
 van Doren b, 7-10-1789 d, 11-6-1821
 5F65 Simon b, ? d, 12-26-1848
 5F66 Denise b, ? d, 9-13-1833
 +5F67 John C. b, 10-10-1811 d, 9-10-1867
 5F68 Ellen b, 4-20-1812

5F31 Altie VAN LIEW m, 11-16-1802 Wm. Van Nostrand b, 6-4-1775
 d, 12-22-1839 in Springfield, Ill.

6A Maria Van N. b, 9-12-1803
 6B John Van N. b, 5-22-1805 d, 2-29-1808
 6C Cornelius van Leewe Van N. b, 12-3-1807
 6D Margartet Ann Van N. b, 10-4-1810
 6E Isaac Van N. b, 5-29-1813
 6F Frederick van Liew Van N. b, 8-9-1817

The descendants of Frederick VAN LEWE (2F1)

5F32 Simon (Senior) VAN LIEW m, 12-16-1805 Seeighte van der Veer
b, 11-21-1785 d, 1-26-1847

6F69 A Son b, & d, 11-12-1806
6F70 Maria b, 11-1-1807 d, 1-26-1847
m, 9-20-1831 Benjamin van Doren Wyckoff b, 4-15-1808
d, 10-23-1855
+6F71 Garrit b, 5-24-1810
6F72 Sarah b, 1-28-1813 m, 1-12-1831
John S. Garretson b, 9-27-1809
+6F73 Cornelius b, 7-6-1815
+6F74 Simon b, 3-8-1820
6F75 Peter b, 5-19-1823 d, 8-25-1826

5F33 Cornelius C. VAN LIEW m, 11-23-1814 Ann Suydam
b, 8-14-1793 d, 11-23-1865

6F76 Denice b, 7-18-1815 d, 9-8-1816
+6F77 Abigail b, 5-18-1817
+6F78 Cornelius Denice b, 7-6-1820 d, 11-12-1859
+6F79 Lawrence b, 4-29-1822 d, 1-31-1860
+6F80 Maria b, 10-7-1823 d, 7-7-1887
6F81 Elizabeth b, 3-24-1826
+6F82 John Calvin b, 1-11-1828
+6F83 William b, 4-1-1830
+6F84 Ida Ann b, 3-21-1833
+6F85 Sarah Ellen b, 9-15-1836
6F86 Adeline b, 8-23-1838

5F34 Ida VAN LIEW m, 10-8-1809 Henry Vroom De Mott b, 4-20-1786

6A Maria DeM. b, 10-28-1810 m, Peter Staats ?
+6B John DeM. b, 7-17-1812 d, 1-1-1896 Or 8
6C Elizabeth DeM. b, 9-14-1814 d, 6-4-1847
See Item D, Page 178

5F37 Frederick VAN LIEW m, 2-15-1819 Agnes Pumyea - b, 6-25-1799
d, 8-25-1857 - Left NJ for Lysander NY on 6-5-1832

+6F87 Cornelius b, 1-23-1820
+6F88 John Pumyea b, 7-6-1822
6F89 Maria Elizabeth b, 8-12-1824 d, 4-6-1846
6F90 Jane b, 8-4-1828 d, 9-2-1864
m, 11-16-1853 Abraham Baird b, 8-18-1821
6F91 Ida Adaline b, 8-23-1835
6F92 Agnes b, 3-6-1839

5F38 Dennis F. VAN LIEW m, prior to 1829 Maria Messler who
d, 8-25-1832. He m, 7-2-1833 Mahala Everett

Issue unknown. See Item F, page 183

The descendants of Frederick Van Lewe (2F1)

+6A Henry D.	b, 12-29-1803	d, 5-1-1890
6B Frederick Van Liew D.	b, 1805	d, 1-21-1814
6C Mary Polhemus D.	b, 9-5-1807	d, 12-1-1833
m, Richard I. Lowe		
6D Margaret D.	b, 7-14-1809	d, 5-4-1844
m, Thomas Howard		
6E Matilda Rapelyea D.	b, 4-6-1814	m, Robert De Puy,
no issue		
+6F Sarah M. D.	b, 5-27-1816	
6G Anne D.	never married	
6H Catherine D.	never married	
+6I Frederick Van Liew D.	b, 2-15-1824	d, 2-13-1884
6J Daniel H.J.D.	b, ?	?

5F54 Dorothy VAN LIEW m, as second wife, Henry D. Traphagen
 b, 4-6-1785 d, 1-30-1822

6A Matilda T.	b, 1-17-1815
6B Frederick Van Liew T.	b, 4-5-1816
6C Henrietta T.	b, 11-17-1819

5F55 John R. VAN LIEW m, 1811 Susan (Budd) Jacques
 b, 11-1-1790 d, 8-21-1850

6F117 Frederick	b, 12-1-1812	d, 7-30-1820
+6F118 Ruth Elizabeth	b, 12-17-1814	d, 1-21-1887
+6F119 Jerome Rapelyea	b, 2-4-1817	d, 11-7-1886
+6F120 Mary	b, 3-12-1819	
+6F121 Henry Traphagen	b, 4-3-1821	d, 11-11-1888
+6F122 Augustus Taylor	b, 11-1-1825	d, 7-23-1857

5F56 Anne VAN LIEW m, 2-2-1814 Jaques Voorhees

6A Jacques V.	b, 10-18-1815
+6B Matilda V.	b, 9-8-1817 m, De Mott (6B)
+6C Frederick Van Liew V.	b, 3-22-1820 d, 12-30-1893
+6D John J. V.	b, 4-23-1822 d, 9-15-1890
+6E Abraham V.	b, 4-7-1826 d, 1883

5F59 Rachel VAN LIEW m, 2-7-1816 Gilbert Schenck

6A Maria Van Liew S.	b, 10-16-1816	d, 10-2-1821
6B Ida S.	b, 1-5-1818	d, 2-28-1901
6C Jane Voorhees S.	b, 5-23-1819	d, 2-15-1897
+6D Dennis Van Liew S.	b, 12-3-1820	d, 5-26-1907
6E John G. S.	b, 1-2-1823	d, 6-8-1905
6F Maria Louisa S.	b, 9-5-1824	d, 4-8-1906

5F60 Rev. John VAN LIEW DD m, Anna Maria Woodruff of Morristown
 b, 1-2-1800 d, 5-9-1873 See Item H, page 184

+6F123 Cornelius Suydam	b, 8-18-1822	d, 11-11-1894
+6F124 Maria Louisa	b, 6-31-1831	d, 5-26-1904
+6F125 John Newton	b, 1-30-1834	d, 10-18-1902
6F126 Denise	b, 5-14-1838	d, 9-7-1840

The descendants of Frederick Van Lewe (2F1)

5F64 Denice VAN LIEW m, 1-30-1834 Hannah Williamson
 b, 8-21-1814 d, 5-21-1893 See Item I, page 185

+6F127 Jacob Williamson b, 4-19-1836 d, 6-10-1908
 +6F128 John D. b, 6-18-1838
 6F129 Martha b, 7-22-1840 m, Jacob Schenck

5F67 John C. VAN LIEW m, 12-10-1833 Mary Van der Veer
 b, 1815 d, 1881
 +6F130 Henry Van der Veer b, 1835 d, 1923
 +6F131 John J. b, 1843 d, 1904
 +6F132 Annie

6F71 Garrit VAN LIEW m, 11-14-1832 Mary Ann French b, 4-2-1813
 7F133 Sophia d, 7-1849

6F73 Cornelius VAN LIEW m, 10-2-1848 Maria Hulse b, 7-24-1819
 7F134 Maria b, 9-11-1851 m, Jacob Gulick
 7F135 Sarah b, 5-29-1854
 7F136 Ella b, 10-28-1863 d, 5-30-1881

6F74 Simon VAN LIEW m, 9-25-1844 Elizabeth S. Bergen b, 8-14-1819
 (Was Sheriff of Somerset County 1878/9)
 7F137 Frederick b, 3-14-1849 had a dau. who m.
 Fred Speer of Somerville, N. J.
 7F138 Joanna b, 12-5-1850

6F77 Abigail VAN LIEW m, 11-23-1842 Samuel B. Robbins
 b, 3-17-1801 d, 2-23-1851
 +7A Cornelius Van Liew R. b, 10-1-1843 d, 12-20-1887
 +7B Lemuel Halsey R. b, 1-25-1846 d, 9-?-1890
 7C Ann Elizabeth R. b, 8-?-1851

6F78 Cornelius Denice VAN LIEW m, 9-21-1844 Catherine Van Sant
 (Van Zandt) b, 2-11-1816
 7F139 Sarah Louisa b, 9-3-1845 d, 12-7-1859
 7F140 Cornelius b, 3-17-1848 d, 11-7-18-?
 m, 1870 Miss Rhino
 7F141 Henry DeMott b, 2-27-1849 d, 2-7-1853
 7F142 Hanna Maria b, 5-2-1851 d, 8-2-1859
 7F143 Emma van Nuys b, 2-24-1854
 7F144 Ida Elizabeth b, 3-30-1855

6F79 Lawrence VAN LIEW m, 1-26-1851 Martha O. Davis d, 3-1852
 6F79 Lawrence VAN LIEW m, (2) 6-1-1856 Margaret Brokaw
 7F145 William Bergen b, 5-26-1859

The descendants of Frederick Van Lewe (2F1)

- | | | | |
|-----|-------------------------|---------------|---------------|
| 7D | Cornelia P. DeM. | b, 12-6-1845 | d, 6-2-1856 |
| 7E | Henry Vroom DeM. | b, 10-2-1847 | d, 5-?-1887 |
| +7F | Jacques (Jaquish)V.DeM. | b, 10-25-1852 | d, 12-22-1888 |
| 7G | Howard DeM. | b, 1-31-1859 | |
- 6F87 Cornelius VAN LIEW m,2-28-1853 Nancy Verity b, 12-4-1824
- 7F153 Frederick b, 4-27-1859 had Dau.who married
--?--Apple gate (Syracuse N.Y.)
- 6F88 John Pumyea VAN LIEW m,3-19-1856 Rachel Elizabeth Van derVeer
b, 9-29-1836 -Issue Unknown
- 6F95 Dennis F. VAN LIEW m, (According to DAR) Jan Ann Gray. Also
m, (according to tradition) Mary Van Liew 6F107,
widdow of Martin Bunn. His Children:-
- 7F154 Maria Louisa - m, Richard Thickins and had a dau.
Jane Gray Thickins
- 7F155 A son whose initials are W.D. See Item J, page 185
- 6F97 Frederick Van Dyke VAN LIEW m,1847 Catherine Eldert
b, 11-1830 d, 1-6-1923
- +7F156 John Eldert b, 11-28-1850 d, 2-28-1939
Also 6 other sons numbers 157-162 whose descendants are
unfortunately unknown (ERvanL-1956)
- 6F99 Sansbury VAN LIEW m,2-4-1844 Margaret Jane Wilhelm
b, 10-15-1824 d, 1-23-1876
- 7F163 Julia b, 11-29-1844 d, 12-20-1844
- 7F164 Francis Marion b, 12-1-1845
- 7F165 Mary b, 1-25-1848 d, 4-8-1910
- 7F166 Ellen Malvina b, 1-3-1850
- 7F167 Amanda) b, 2-25-1852
- 7F168 Amelia) Twins b, 2-25-1852 d, 8-21 1861
- 7F169 Laura Jane b, 12-27-1856 d, 6-8-1868
- 7F170 Sophrona Scott b, 5-29-1859
- 7F171 John b, 9-9-1862
- 7F172 Leverett) b, 6-3-1871
- +7F173 Everett) Twins b, 6-3-1871 d, 2-5-1942
- 6F100 Ogden Benjamin VAN LIEW m,2-28-1854 Ellen Foust
b, 3-5-1832 d, 12-17-1906
- 7F174 Lucretia Ellen b, 1-2-1855 d,4-26-1921 m,Munn
- +7F175 John Hafford b, 9-15-1856 d, 11-18-1915
- +7F176 Julia Sansbury b, 10-28-1858 d, ?
- 7F177 Henry Ogden b, 1-11-1861 d, 2-14-1861
- +7F178 William Wallace b, 9-13-1862 d, 6-11-1955
- 7F179 Lewis Edwin b, 11-7-1864 d, 3-8-1936
- m, Belle Weibling-No Issue
- +7F180 Benjamin Franklin b, 6-7-1867 d, 10-28-1918

The descendants of Frederick Van Lewe (2F1)

6F127 Jacob Williamson VAN LIEW m, 12-29-1857 Mary Schenck

+7F220 Dennis J. b, 8-21-1859 d, 9-23-1927

6F128 John D. VAN LIEW m, 2-20-1861 Elizabeth Kuhl

b, 8-24-1839 d, 7-7-1916
 +7F221 Martha W. b, 6-6-1862 d, 7-6-1911
 +7F222 Hannah A. b, 10-13-1863 d, 3-17-1944
 7F223 Mary K. b, 7-2-1865 d, 2-17-1870
 7F224 Richard K. b, 3-25-1867 d, 3-2-1870
 +7F225 Dennis J. b, 9-9-1869 d, 1944
 +7F226 Susan K. b, 2-14-1872 d, 3-21-1942
 7F227 Elizabeth K. b, 9-10-1874 d, 1928
 +7F228 John Edgar b, 1-28-1877 d,

6F130 Henry Van der Veer VAN LIEW m, 10-13-1858 Marie Louisa
 Ammerman b, 1808 d, 1881

7F229 John H. b, 10-1859 d, 2-9-1862
 7F230 Mary van der Veer b, 1862 d, 11-17-1917
 m, Dr. Lincoln Woods - no issue
 7F231 Abraham Ammerman b, 1866 d, 7-1-1877

6F131 John J. VAN LIEW m, 10-10-1866 Hanna Nevius

7F232 Elizabeth b, 10-13-1867

6F132 Annie VAN LIEW m, Dr. Pierson

7A John P. whereabouts unknown

7A Cornelius Van Liew Robbins, m, 4-19-1869 --?--

+8A Frederick Halsey R. b, 9-8-1869 d, 8-2-1941
 +8B John Wyckoff R. b, 6-8-1872 d, 8-12-1920
 8C Luetta May R. b, 9-12-1876 d, 11-12-1939

7B Lemuel Halsey Robbins m, 4-27-1867 Mary C. Austin

8A William Van Liew R. b, 7-17-1868

7A George P. Huff m, 11-11-1868 Gertrude Hulce b, 1847 d, 1919

8A Nelson H. b, 9-27-1871
 8B George P. H. b, 4-22-1878
 +8C William H. b, 12-28-1872
 +8D Addie May H. b, 5-10-1875
 8E John Garretson H. never married b, 4-9-1884
 8F Edgar H. m, Eva Amerman - no issue b, 3-18-1890

The descendants of Frederick Van Lewe (2F1)

7B Cornelius Van Liew Huff m, 4-17-1869 Anna Rebecca Young

8A Frederick E. H.
 8B Charles H. b, 1870 d, 3-17-1942
 +8C Ira Clark H. b, 1-14-1872 d, 4-11-1930
 8D Albert H. m, Catherine Fagan

7C John Van Aulen Huff m, 3-2-1870 Mary Catharine Conover
 b, 8-19-1850 d, 8-16-1932

+8A Calvin C. H. b, 9-2-1870 d, 4-6-1954
 +8B Jeannette Voorhees H. b, 9-4-1872
 8C Henry Conover H. b, 8-27-1874
 m, Elizabeth Cromwell Huff (&7B)
 8D James Docherty H. b, 3-2-1876 d, 7-2-1956
 +8E Ann Elizabeth H. b, 3-23-1878
 8F John Van Aulen H. b, 7-30-1880
 m, (1) Louise Moore m, (2) Ethel Buckalew - no issue
 +8G Edwin Walter H. b, 1-21-1886

7D William Huff m, 4-12-1871 Helen Tunison d, 7-25-1940

+8A Viola H. b, --?-- d, 9-4-1942
 8B Clara H. b, 10-27-1872 d, 8-26-1896
 +8C Cora H.
 8D Howard D. H. d, 10-7-1953
 8E Paul Voorhees H.
 8F Edith H. m, William Henry
 8G William b, 3-25-1886 d, 11-26-1905
 8H Earle m, Inez Coley - no issue

7F Charles E. Huff m, 9-15-1886 Belle Moore b, 9-1863 d, 4-1950

8A Ethel H. b, 11-10-1889
 m, (1) Jeremiah Griffin & (2) Richard Hennessy
 +8B Frank P. H. b, 7-28-1888 d, 11-25-1931

7F146 Daniel Henry VAN LIEW m, 12-15-1880 Louisa B. Hagaman

b, 7-30-1859 d, 6-7-1920
 +8F233 John Gilbert b, 3-20-1883 d, 1-10-1944
 +8F234 Merrill Nelson b, 7-17-1890

7F148 Maria Polhemus VAN LIEW m, 11-28-1883 Edward V. Cotty b, 1855

+8A Mary Mellisa C. b, 1-26-1895 d, 11-11-1953

7F149 John Young VAN LIEW m, Jeanette Poole

+8F235 Lawrence P. b, 8-29-1898
 +8F236 Irma Mae b, 3-22-1900
 +8F237 Orville Kenneth b, 2-9-1903

7F150 Anna VAN LIEW m, Lawrence J. Pool 1861-1937

8A Nellie May P. m, A. Berkey
 8B Clarence Elmer P. d, in early childhood

The descendants of Frederick Van Lewe (2F1)

7F151 Ida Caroline VAN LIEW m, 1-4-1899 Nate Minnich 1863-1942

8A Harry M.

7F152 Mary Ella VAN LIEW m, Dennis Stone b, 8-15-1869 d, 5-24-1948

8A Alice Elizabeth S. b, 7-2-1908 m, Wm. T. Stone b, 1882

7A Abraham M. Van Ness m, Mary Catherine Lowe b, 12-1-1857 d, 1943

+8A Ida Helen Van N. b, 11-27-1882 d, 9-18-1939
+8B Edith Van N. b, 8-3-1884 d, 8-7-1936
+8C John Walter Van N. b, 1-24-1887 d, 5-3-1941

7E Luette Ross Van Ness m, Russell R. Brant

8A Mildred B. m, John Bayer

7F Nellie Mable Van Ness m, 1-11-1868 Rev. Addison B. Collins

8A Miriam Van Ness C. b, 2-1-1902

7A John Van Liew Hillpot m, 12-4-1895 Kate Prall 1875-1945

8A John Roland H. b, 9-30-1896 d, 7-31-1897
8B Mae Aldine H. b, 6-26-1898 d, 4-26-1928
8C Hester Catherine H. b, 9-3-1899
+8D Waldron Prall H. b, 4-21-1903
+8E Geneva Jane H. b, 6-12-190(5?)

7B Cornelius Van Liew Smith m, 9-2-1886 Emma Garabrant

8A Edith May S. b, 2-2-1888 m, Frank S. Hallett

7C George W. Smith m, Kate Davis Cole

8A Edward Cole S. b, 6-30-1899 m, Lillian M. Schmidt

7F Jacques Voorhees De Mott m, 1880 Sarah Frances Cortelyou

+8A John Jacques De M. b, 11-24-1881
8B Howard De M. b, 5-10-1887 d, 11-12-1955
m, Mrs. Elva Bohannon - no issue

7F156 John Eldert VAN LIEW m, 12-15-1874 Dora Johnston b, 9-12-1851

+8F238 Fred Thomas b, 9-30-1875
+8F239 John Michael b, 12-12-1881

7F173 Everett VAN LIEW m, Laura La Pine b, 11-9-1874

+8F240 Gerald John b, 5-7-1900
+8F241 Francis Andrew b, 12-5-1915

The descendants of Frederick Van Lewe (2F1)

7F185 Thomas Lillian VAN LIEW (Author of "The Genealogy and Annals of the Van Liew Family in America - St.Louis Mo., 1910)
m, 10-22-1892 Edith Lenora Barnett b, 4-27-1874

8F275 Edith Lillian b, 6-3-1895 A strong effort was made to contact Edith L. without success. ERvanL.

7F195 John Alexander VAN LIEW m, 2-26-1895 Helen Baker 1872-1945

8F276 Ethel Antoinette b, 3-27-1897 m, 1921
Howard Kenneth Weed b, 1890

7G Mary Elizabeth Wyckoff m, 9-29-1875 Henry Field Craig 1850-1916
Issue - four children the 4th being:-

+8D Gertrude Dunham Craig b, 7-13-1886 d, 1-26-1948

7B Daniel Reading Disborough m, 12-11-1855 Margaretta Van Cleaf Quick
b, 12-17-1833 d, 2-22-1907

8A Garetta Q. Van C. D. b, 12-17-1856 d, 9-5-1859
+8B Mary Reading D. b, 12-3-1858 d, 1940
+8C Abraham Quick D. b, 12-24-1860 d, 4-2-1926
+8D Sarah Van Cleaf D.
+8E Matilda Van Liew D. b, 7-17-1866 d, 1-15-1934
+8F George Vroom D. b, 7-1870 d, 1946
+8G Frederick Augustus D. b, 9-26-1873 d, 2-16-1936

7H Isaac Farlee Disborough m, 12-26-1865 Maria Louisa Smith
b, 6-26-1846 d, 9-1931

8A Harry D. b, 9-30-1866 d, 4-3-1954
m, 1-3-1906 Elizabeth D. Rockafellow - no issue
+8B Anna Maude D. b, 10-18-1873 d, 1-8-1941

7F198 Susan Budd VAN LIEW m, Thomas King Hawkins

b, 2-1-1837 d, 7-27-1887
8A Thomas King H. Jr. b, 6-6-1867 m, Winnie E. Piner
8B Morris Ranger H. b, 3-14-1869 d, 8-18-1908
8C Charles Richard H. b, 12-13-1870 d, 8-18-1908(?)

7F199 John Mills VAN LIEW m, 5-4-1871 Virginia McDonald

+8F277 Bonnie Louise

7F201 Thomas Durall VAN LIEW m, 9-20-1881 Mary Cluff

8F278 Estelle Cluff b, 7-17-1882 d, 9-11-1905
8F279 Thomas Durall b, 8-30-1885 d, 8-15-1887
+8F280 Lillie Rose b, 1-4-1888
8F281 John Southern b, 2-1-1894 d, 8-22-1894
8F282 Loula Orleans A. b, 5-20-1895

The descendants of Frederick Van Lewe (2F1)

- 7I Frederick Van Liew Voorhees m, George (Named after her father)
Linn
- 8A Bessie Linn V. m, Robert Tolman
8B Genevieve Beekman V. m, Enrique Ros
- 7A Isabelle Voorhees m, 11-12-1873 John Van Cleaf Voorhees
b, 1-2-1850 d, 10-23-1921
+8A Elizabeth V. b, 2-25-1875
8B Bella May V. b, 5-27-1878 d, 8-19-1878
- 7B Jaques Voorhees m, 10-10-1875 Cornelia P. Swan
b, 9-3-1849 d, 5-31-1915
+8A Annie Brokaw V. b, 5-3-1876
+8B Sarah DeMott V. b, 4-24-1880 d, 5-10-1950
+8C Peter Cortelyou V. b, 9-13-1882 d, 2-23-1953
8D John J. V. b, 7-30-1886 d, 7-31-1887
+8E Robert Earl V. b, 11-23-1892 d, 10-23-1918
- 7C Annie Van Liew Voorhees m, 11-22-1871 Peter Cortelyou
b, 1-28-1848 d, 5-10-1930
8A Peter C. b, 5-25-1876 d, 5-27-1877
8B Julia C. b, 3-8-1879 d, 3-11-1879
8C Sarah C. b, 10-30-1882 d, 11-5-1882
+8D Henry P. C. b, 9-10-1884 d, 8-5-1950
+8E Helen Beekman C. b, 7-3-1886
- 7D John A. Voorhees m, 3-8-1899 Mary Emma Garretson
b, 10-8-1866 d, 2-20-1951
8A John Howard V. b, 1-13-1901
+8B Clifford Garretson V. b, 6-9-1908
- 7F Abram S. Voorhees m, 11-12-1890 Matilda Voorhees Garretson
b, 4-10-1868 d, 5-1-1943
+8A Emma Garretson V. b, 4-3-1892
8B Mildred DeMott V. b, 9-18-1895 m, 6-21-1921
Lawrence Harold Suydam (9A)
+8C Abram Schuyler V. b, 7-25-1904
- 7G George Buckham Voorhees m, 9-16-1886 Eila Hagaman
b, 9-26-1866 d, 10-1-1918
+8A Mary Hagaman V. b, 12-25-1887 d, 1-20-1956
+8B Eva Lucile V. b, 4-15-1891
+8C George Harold V. b, 10-5-1894
+8D J. Russell V. b, 11-23-1901
- 7I Laura Voorhees m, 11-10-1886 Frank Wright Stout b, 1-1-1861
+8A Arnold Farmer S.II b, 12-26-1888 d, 9-1-1950
- 7A Sarah Bronson Voorhees m, John Schuyler Clark 1850-1927
+8A Abraham Schuyler C. b, 7-26-1874
+8B Ann Margaret C. b, 5-18-1877
8C Sarah Voorhees C. b, 3-5-1879 d, 9-21-1935

The descendants of Frederick Van Lewe (2F1)

7C Samuel Corle Schenck m, Cecila Kinney

8A Mary Elizabeth S. b, 2-27-1899
8B Cecila Kinney S. b, 9-3-1901 m, Felix Janke
+8C Samuel Corle S. Jr. b, 3-9-1904 d, 5-6-1950
8D Lois Varian S. b, 4-28-1907
8E Joan Van Liew S. b, 3-25-1909
8F Robert Cullen S. b, 5-4-1911
8G Katherine S. b, 10-17-1915

7A Anna Van Liew Fitz Randolph m, 1875 Willard Richards b, 3-31-1850
brother of Dr. Harry E. Richards who m, Helen VAN LIEW 7F216

+8A Louise R. b, 7-27-1876
+8B Mary R. b, 8-6-1886

7F218 Willard Randolph VAN LIEW (THE AUTHOR OF THIS BOOK)
m, 1022-1906 Selene Mattievich b, 3-29-1880

+8F290 Emerio Randolph b, 10-16-1907
+8F291 Willard Randolph Jr. b, 1-2-1912

7F219 Alfred Butler VAN LIEW m, 9-29-1904 Elizabeth Carroll Bennett
d, 6-16-1954

+8F292 Harry Richards b, 1-9-1906
+8F293 Elizabeth b, 11-9-1911

7F220 Dennis J. VAN LIEW m, 9-9-1885 Rita Gano b, 5-29-1865

8F294 Clarence W. b, 12-1882 d, 3-28-1883
8F295 Alford R. b, 1886 d, 4-6-1891
+8F296 Frederick W. b, 9-9-1890
8F297 Dorothy Aletta b, 12-31-1910 m,
L.P. Huff - no issue

7F221 Martha W. VAN LIEW m, 12-27-1883 Abraham S. Case d, 1931

+8A Elizabeth Van Liew C. b, 10-5-1884
8B Jacob C. b, 5-17-1886
+8C Marjorie Schomp C. b, 3-28-1889 d, 12-5-1945
+8D Martha Kuhl C. b, 10-28-1892
+8E Pauline C. b, 11-22-1894
+8F Ruth C. b, 12-16-1896
8G Dorothy C. b, 12-3-1898

7F222 Hanna A. VAN LIEW m, 12-4-1884 Carl S. Eales

b, 8-16-1860 d, 9-10-1941
8A Frederick Van Liew E. b, 12-24-1885 d, 7-26-1903
+8B Edith Anna E. b, 4-2-1888
8C Howard Carl E. b, 7-27-1891 m, Vesta Plummer
8D Charles Max E. b, 9-10-1895 d, 8-6-1953
m, Irene Giles
8E Dorothy Louise E. b, 10-13-1899 m, W.W. Baker
+8F Marjorie Helen E. b, 3-7-1901

The descendants of Frederick Van Lewe (2F1)

7F225 Dennis J. VAN LIEW m, 2-7-1921 Frances I. Bray b, 8-23-1893

+8F298 Mary Patrice b, 5-22-1926
+8F299 Mary Frances b, 8-12-1927
8F300 Dennis John b, 8-9-1927 m, 12-29-1954
Mary Ann Murphy

7F226 Susan K. VAN LIEW m, 10-1902 Wm. Bartholomew Brown
b, 11-17-1867 d, 12-11-1944
8A Susan Van Liew B. b, 7-5-1903
8B William B. B.
8C Elizabeth Kuhl B.
+8D Rachel Fenton B. b, 11-11-1909

7F228 John Edgar VAN LIEW m, 6-24-1914 Josephin Witmer

8F301 Virginia b, 1917
8F302 Elizabeth b, 1922 m, 1954 Fred Mack
Bristol b, 1921

8A Frederick Halsey Robbins m, Emoretta May Veta Jones

b, 10-5-1864 d, 1908
+9A Marjorie Anna R. b, 10-3-1893
9B John Rowland R. b, 1-14-1899 d, 1-4-1901
9C Kenneth Randolph R. b, 10-13-1901 d, 8-6-1919
+9D Virginia May R. b, 5-1-1904

8B John Wyckoff Robbins m, Katharine Knowles b, 8-27-1870

+9A John Knowles R. b, 8-12-1902

8C William Huff m, Carrie Sutphin

9A Hellen H.

8D Ada May Huff m, 9-2-1902 Jacob B. Sheppard

b, 11-5-1877 d, 6-19-1937
+9A Gertrude Elizabeth S. b, 10-25-1904
+9B Edwin S. See Page 171
9C Carolyn Aurelia S. b, 3-3-1910
9D Bertha Aleavia S. b, 10-31-1913

8C Ira Clark Huff m, Ada Giles b, 10-10-1875 d, 12-31-1951

+9A George H. b, 5-5-1893
9B James L. H. b, 4-11-1894 m, Ruth Hodge
9C Harry E. H. b, 12-8-1896
+9D Alice Van Dorn H. b, 11-15-1898
+9E Ira C. H. Jr. b, 9-5-1912

8A Calvin C. Huff m, 6-19-1890 Jane Nevius Runyon

9A Walter R. H. m, Belle Keefe

Continued on next page

The descendants of Frederick Van Lewe (2F1)

9B Nellie H.
+9C Victor B. H. b, 12-4-1893
9D William C. H. m, Angeline Harder - no issue
9E Minor G. H.
9F Henry P. H.
9G John C. H.
9H Calvin C. H. Jr.

8B Jeannette Voorhees Huff m, 6-30-1892 Rev. John May

9A Arthur Byron M. b, 4-21-1893 d, 5-26-1950
m, Edith Herbold
+9B Everett Stanley M. b, 5-26-1897
9C Eugene Field M. b, 6-9-1899
+9D John Barrett M. b, 3-4-1903
9E Robert Hayward M. b, 1-25-1907

8E Ann Elizabeth Huff m, 9-27-1900 Minor Griscom

b, 4-9-1866 d, 12-11-1932
+9A Maurice Hancock G. b, 11-18-1901
+9B Mary Beatrice G. b, 9-6-1905
+9C Lois Allen G. b, 4-9-1919

8G Edwin Walter Huff m, 9-16-1914 Beatrice London

+9A Jeannette London H. b, 6-14-1915
9B Edwin Walter H. Jr. b, 6-17-1917

8A Viola Huff m, Julius Williams d, 8-1-1939

9A Clifford W.
9B Howard H. W. d, 6-1952

8C Cora Huff m, John Hoffman

9A Norman H.

8B Frank P. Huff m, 3-18-1911 Henrietta F. Giles b, 3-18-1892

+9A Mildred F. H. b, 10-29-1912
+9B Jeannette E. H. b, 10-1-1919 d, 2-3-1953
+9C Gladys M. H. b, 10-1-1919

8F233 John Gilbert VAN LIEW m, Edythe Maude Angell Bruen b, 12-1884

9A Charline Bruen VL b, 11-25-1904 (adopted)
m, 8-16-1946 Rene Bott b, 5-1-1902
9B Delmont Bruen VL b, 6-9-1908 (adopted)
m, 12-14-1940 Nancy Pennebaker - no issue
+9F303 Gordon Edward b, 8-4-1928

8F234 Merrill Nelson VAN LIEW m, 11-3-1909 Edith Ethel Mahr
b, 1-11-1889

Issue on next page

The descendants of Frederick Van Lewe (2F1)

+9F304 Cecil Dale b, 3-4-1912
+9F305 Mary Louise b, 5-25-1914
+9F306 Verona Elizabeth b, 6-1-1919
+9F307 Warren Merrill b, 6-12-1931

8A Mary Mellisa Cotty m, 9-14-1915 Verne Taylor

+9A William Ralph T. b, 7-11-1914
+9B Charles Edward T. b, 11-19-1915
+9C Verne Leonal T. b, 8-9-1917
9D Doris Marie T. b, 7-11-1920 m, Bruce E. Clark
9E Dorothy Maxine T. b, 7-5-1925 m, Eldon E. Harden

8F235 Lawrence P. VAN LIEW m, Irene M. Harmon b, 5-23-1899

9F308 Donna Dene b, 5-15-1915 m, & has children

8F236 Irma Mae VAN LIEW m, 4-5-1931 James Victor Hamilton

b, 8-31-1902
9A Victor Eugene H. b, 6-22-1924
9B Robert Claire H. b, 5-20-1927 Step Sons

8F237 Orville Kenneth VAN LIEW m, 12-24-1929 Phyllis Florine

Feeser b, 8-26-1907
9F309 Olin Kent b, 10-12-1935

8A Ida Helen Van Ness m, Albert E. Johnson

9A Bernice Van N. J. b, 3-20-1908 m, Ed. Beckmeyer

8B Edith Van Ness m, A. Willard Totten

9A Willard T.
9 B Elizabeth Van N.T. b, 5-1-1913
9C Helen Virginia T. b, 12-14-1914 m, Rial N. Rose
9D John V. T. b, 5-12-1918

8C John Walter Van Ness m, 6-8-1915 Mae Lewis b, 5-5-1891

+9A John Willard Van N. b, 9-18-1916

8D Waldron Prall Hillpot m, --?--

9A Waldron Prall H. Jr.

8E Geneva Jane Hillpot m, Robert Mac Farland

9A Nancy Jane MacF.

8A John Jacques De Mott m, 8-27-1914 Grace Stedman

+9A John Jacques DeM Jr. b, 4-19-1920
+9B Lawrence Lynch De M. b, 2-16-1922

The descendants of Frederick Van Lewe (2F1)

- 8F249 Jewell Matthew VAN LIEW m, Audrey Leuwayne Harrison b,1905
- 9F331 Charita Leuwayne b, 1936
 9F332 Duglas Odell b, 1939
 9F333 Anthony Glen b, 1945
 9F334 Larey Cecil b, 1947
- 8F252 Earle Carlton VAN LIEW m,8-16-1910 Nettie Soden 1890-1955
- +9F335 Ralph Wallace b, 5-1-1916
 +9F336 Ester Mae b, 3-3-1919
- 8F253 William James VAN LIEW m, 9-5-1912 Minnie Frances Childs
 b, 11-10-1894
- +9F337 Alice Edna b, 8-19-1914
 +9F338 William James b, 11-15-1918
 +9F339 Dorothy b, 3-29-1920
- 8F254 Walter Francis VAN LIEW m, 1-17-1914 Ruth Isabel Lynn
 b, 1894 d, 1-2-1929
- +9F340 Mildred b, 10-16-1914
 +9F341 Evelyn Wanda b, 3-20-
 +9F342 Virginia Marie b, 11-3-
- 8F254 Walter Francis VAN LIEW m,(2) Mary Susan Preston on 10-1-1934
- 9F343 A Son b, 3-1935 d, 5-1935
- 8F254 Walter Francis VAN LIEW m,(3) Lucille Miller & (4) Grace Swafford
- 8F255 Floyd Louis VAN LIEW m, 6-20-1917 Bulah Ellen Randleman
 b, 2-3-1900
- 9F344 Bessie Otetha b, 12-8-1921 d, 12-8-1921
 +9F345 Delbert Ogden b, 2-21-1923
 +9F346 Donald Edward b, 9-26-1925 m, 6-27-1945
 Imogen Thompson b,7-10-1925
- 8F256 Carl Albert VAN LIEW m,6-9-1920 Ruth Matilda Bertha Schaefer
 b, 12-12-1899
- +9F347 Carrol Edna b, 1-27-1923
 +9F348 Kathryn Elizabeth b, 10-18-1928
 9F349 Charles Edward b, 2-4-1932
 9F350 Norman Carl b, 8-1-1939
- 8F257 Ernest Marshall VAN LIEW m,6-10-1922 Marie Antoinette Hilligoss
 b, 9-5-1900
- +9F351 Raymond Marshall b, 1-7-1924
 9F352 Frank Edward b, 9-29-1935 m, 10-16-1955
 Louise Marie Jameson b, 5-31-1936
 9F353 Helen Marie b, 8-7-1944

The descendants of Frederick Van Lewe (2F1)

- 8F259 Harry Homer VAN LIEW m,8-16-1934 Carrie Emma Frances Miller
b, 4-19-1907
9F354 Marjorie Jenean b, 7-23-1935
9F355 Lucille Marie b, 11-27-1943
9F356 Frances Louise b, 1-28-1946
- 8F260 Clarence Raymond VAN LIEW m,8-7-1936 Almeda Wall
b, 9-12-1913
9F357 Ellen Ann b, 5-19-1940
9F358 David William b, 4-19-1943
9F359 Martha Jane b, 11-16-1948
- 8F261 Ruby Helen VAN LIEW m,8-4-1928 Guy Wilming b, 3-26-1901
9A Robert E. W. b, 3-7-1930
+9B Wallace L. W. b, 1-1-1934
9C Gary W. W. b, 3-5-1938
9D Melvin D. W. b, 1-2-1941
9E Wanda A. W. b, 12-5-1943
- 8F262 Marshall Benedict VAN LIEW m,6-2-1933 Ann Laurie Cummings
b, 6-4-1901
9F360 Roy Harold b, 1-13-1936
9F361 Lois Ann b, 4-29-1938
- 8F263 Hazel Marie VAN LIEW m, R.Boyles b,3-28-1908 (Divorced)
+9A Dixie Lee B. b, 1-1-1931
+9B Reida Lou B. b, 12-14-1931
- 8F263 Hazel Marie VAN LIEW m,(2) Kenneth Ingels b, 11-10-1910
9C Sharron Ann I. b, 10-21-1940
9D Jerald Frank I. b, 9-9-1943
9E Thomas Raymond I. b, 8-10-1947
- 8F266 Charles Le Roy VAN LIEW m,6-19-1919 Lorena Agnes Seirer
b, 9-20-1898
+9F362 Dola Alvina b, 6-5-1922
- 8F267 Bessie May VAN LIEW m,5-30-1915 Clarence Elis Dawe b,1897
+9A Grace Eloise D. b, 2-26-1918
- 8F269 Maude D. VAN LIEW m,12-3-1893 Dr. E.J. Lent b,8-17-1870
9A Helen Maurine L. b, 9-30-1894
- 8F270 Agnes VAN LIEW m,5-9-1895 Oscar J. Chapman b,12-20-1869
+9A John Van Liew C. b, 7-13-1896
9B Donald E. C. b, 10-21-1898 d, 1-2-1899

This family continued on next page

The descendants of Frederick Van Lewe (2F1)

- 9C Paul Milton C. b, 4-9-1900 d, 4-20-1900
 +9D Mary Louise C. b, 3-21-1902
 +9E Harriet Jane C. b, 4-25-1910
 +9F Robert Benjamin C. b, 1-12-1921
- 8F271 Don Foster VAN LIEW m, 11-30-1905 Lura Ette Ketring
 b, 6-13-1883 d, 9-6-1916
 +9F363 Donald Edwin b, 2-10-1907
 +9F364 John Alpheus b, 9-2-1910
- 8F272 Dotelle VAN LIEW m, 5-30-1908 Fred Canfield Emerson
 b, 9-25-1882 d, 8-19-1949
 +9A Fred Canfield E. Jr. b, 10-12-1920
- 8F273 Lou Ette VAN LIEW m, 5-7-1887 C.L. Mc Fadden b, 7-27-1865
- 9A Van Liew Mc F. b, 7-30-1889
 9B Helen L. Mc F. b, 4-23-1893
 9C Care J. Mc F. b, 12-21-1895
- 8F274 Winifred VAN LIEW m, 8-14-1895 C. G. Lieberg b, 2-29-1872
- 9A Helenita L. b, 3-12-1896
- 8D Gertrude Dunham Craig m, 11-30-1909 James Armstrong Smith
 b, 2-14-1880
 +9A Henry Craig S. b, 8-11-1911
 +9B Mary Elizabeth S. b, 5-13-1913
 +9C Dorothy Armstrong S. b, 8-26-1920
 9D Gertrude Letitia S. b, 11-16-1927
- 8B Mary Reading Disborough m, Rynier Van Wagenen Veghte
- 9A Rynier Van W. V. b, 11-13-1891 m, 6-27-1931
 Mary Alice Fisher b, 8-3-1901 No issue
 9B Wilbur Reading V.
- 8C Abraham Quick Disborough m, (1) Mary Etta Beardslee b, 1864
 d, 3-7-1898 and (2) Alice Alelia Wyckoff b, 12-23-1865
- +9A Ethel Beardslee D. b, 10-14-1886
 9B Raymond D. b, 3-6-1890 d, 7-2-1890
 9C Frank D. b, 1-7-1893 d, 8-9-1893
 +9D Forence D. b, 11-4-1896
- 8D Sarah Van Cleaf Disborough m, 10-30-1889 Wm. Beardslee
 b, 7-3-1861 d, 2-17-1937
 +9A Paul Clifton B. b, 2-3-1891
 9B William Russell B. b, 12-9-1892 d, 11-10-1955
 m, 10-16-1920 Helen Kolb Smith - no issue
 +9C Kenneth Reading D. b, 3-14-1900

The descendants of Frederick Van Lewe (2F1)

- 8A Elizabeth Voorhees m,6-25-1901 Irving Demarest b,7-23-1876
+9A Irving Voorhees D. b, 5-1-1904
- 8A Annie Brokaw Voorhees m,6-26-1895 Arden G. Haviland
b, 2-29-1868 d, 6-6-1947
+9A Herbert H. b, 5-19-1897
9B Clarence H. b, 8-22-1898 m, Florena Martin
9C Lewis H. b, 7-10-1912 d, 10-5-1936
+9D Wilbur Jaques H. b, 9-18-1916
- 8B Sarah De Mott Voorhees m,6-4-1900 Daniel Thomas Reason
b, 3-3-1875 d, 9-8-1952
+9A Violetta Pearl R. b, 11-20-1900
- 8C Peter Cortelyou Voorhees m,7-11-1911 Emma Campbell Harvey
b, 2-19-1883
+9A George Howard V. b, 2-18-1912
+9B Stanley Harvey V. b, 12-31-1913
- 8E Robert Earl Voorhees m,9-1915 Kate Steiner b, 3-7-1892
+9A Eleanor Jeannette V. b, 5-28-1916
9B Dorothy Florence V. b, 5-28-1917
- 8D Henry P. Cortelyou m,12-27-1905 Lazella Hays b,10-13-1883
9A Peter C. Jr. b, 11-1-1907 d, 7-19-1916
- 8D Henry P. Cortelyou m,(2) Katherine Letts b, 9-8-1884
9B Mildred Voorhees Suydam C.
- 8E Helen Beekman Cortelyou m, 4-29-1908 Geo. Elmer Phillips
b, 7-31-1883
+9A Helen Elizabeth P. b, 7-18-1912
9B Eleanor Cortelyou P. b, 12-24-1914 d, 12-21-1921
- 8B Clifford Garretson Voorhees m,10-26-1937 Elizabeth Clair Dunn
b, 12-4-1907
9A John Arthur V. b, 1-24-1941
9B Virginia V. b, 12-27-1949
- 8A Emma Garretson Voorhees m,6-26-1920 John Voorhees Prall
b, 10-8-1867 d, 5-10-1928
9A John Voorhees P. Jr. b, 4-6-1921
- 8C Abram Schuyler Voorhees m,6-29-1929 Lillian Shaw Allcroft
b, 1-18-1902
+9A Nancy Barbara V. b, 7-23-1931
- 8A Mary Hagaman Voorhees m,5-28-1910 John Smock Van Doren
b, 1-29-1885 d, 3-5-1951
+9A George Wilbur Van D. b, 11-18-1913

This family continued on next page

The descendants of Frederick Van Lewe (2F1)

- +9B John Smock Van D. b, 4-20-1917
+9C Donald Lewis Van D. b, 10-20-1919
9D Robert Martin Van D. b, 5-3-1927
9E Richard Irving Van D. b, 5-3-1927
- 8B Eva Lucille Voorhees m, 1-10-1912 Daniel Martin Calkoun
b, 2-14-1889
9A Adrian Lincoln C. b, 6-15-1912 d, 4-28-1919
9B Kenneth Voorhees C. b, 6-29-1914
9C Marian Evelyn C. b, 4-18-1919
9D Doris Marie C. b, 6-27-1926
- 8C George Harold Voorhees m, 7-5-1921 Mary Frances Steinlein
b, 6-16-1897
+9A Robert Gordon V. b, 8-28-1924
9B Thomas John V. b, 6-2-1931 m, 11-27-1955
Mariella Pavovich b, 5-26-1933
- 8D J. Russell Voorhees m, Florence Magdalene Coombs b, 8-28-1898
9A John Russell V. b, 5-30-1924
+9B June Lorie V. b, 8-14-1931
- 8A Arnold Farmer Stout II m, 10-14-1915 Mary Elizabeth Gulick
b, 10-14-1894
+9A Isabel Laura S. b, 8-8-1919
- 8A Arnold Farmer Stout II m, (2) Mrs. Harriet R. (Duncan) Waite
- 8A Dr. Abraham Schuyler Clark m, 6-28-1911 Carie Leverick Rycker
9A Abraham Schuyler C. Jr. b, 5-18-1912
- 8B Ann Margaret Clark m, 10-29-1902 Dr. Thomas Alsop
b, 10-14-1872 d, 1-15-1934
+9A Thomas Randolph Price A. b, 1-6-1907
9B Infant Son b, 11-24-1911 d, 11-25-1911
- 8B Ann Margaret Clark m, (2) Joseph Wilson Lucas b, 10-17-1867
- 8C Samuel Corle Schenck Jr. m, 8-12-1933 Elizabeth Jane Morehouse
(9B) b, 6-29-1908 See Page 167
9A Marjorie Voorhees S. b, 6-8-1935
9B Jane Morehouse S. b, 1-17-1950

This places mother and children in the same generation

- 8A Louise Richards m, Gabriel Ludlow, a descendant of Rachel 5F59
9A Willard L. b, 3-15-1902
9B Richard L. b, 5-23-1912

An effort was made to reach Louise Richards Ludlow, ERvanL.

The descendants of Frederick Van Lewe (2F1)

- 8D Martha Kuhl Case m, 3-16-1918 Howard Fitz-Randolph Mason
b, 7-4-1895
+9A Howard F-R M. Jr. b, 9-24-1920
+9B Joan Case M. b, 4-23-1922
9C David Townsend M. b, 4-2-1929 d, 2-12-1944
- 8E Pauline Case m, 6-20-1928 Thomas Benjamin Fitzpatrick
b, 11-17-1896
9A Paula F. b, 5-2-1930 m, 5-5-1956
Gale Pollard Johnson.
- 8F Ruth Case m, 5-1-1921 Clarke O. Kimberly b, 2-6-1895
+9A Juliette Clarke K. b, 1-30-1923
+9B Mary Van Liew K. b, 1-7-1925
- 8B Edith Anna Eales m, 3-4-1911 Lyman Perry Albaugh
+9A Mary Louisa A. b, 11-5-1911
+9B Lyman Perry A. Jr. b, 3-18-1917
- 8F Marjorie Helen Eales m, 8-24-1929 Alfred Watkins Murphy
b, 12-21-1899
9A Dorothy Louise M. b, 10-6-1933
- 8F298 Mary Patrice VAN LIEW m, 6-18-1954 Edwin S. Williams
9A Kevin Scott W. b, 7-7-1956
- 8F299 Mary Frances VAN LIEW m, 9-6-1947 John F. McLaughlin Jr.
9A Frances Lucile McL. b, 12-6-1949
9B John Dennis McL. b, 12-9-1950
9C James Farrell McL. b, 6-7-1952
9D Anne Maureen McL. b, 7-12-1954
9E Claire Patrice McL. b, 8-23-1956
- 8D Rachel Fenton Brown m, 6-16-1933 Mark A. Matthews b, 4-14-1909
9A Marcia A. M. b, 1-1-1935
9B Mark A. M. b, 3-6-1937
9C Richard F. M. b, 11-16-1939
- *****
- 9A Marjorie Anne Robbins m, 7-22-1916 James L. Smith b, 4-11-1892
+10A James Channing S. b, 4-2-1918
+10B Kenneth Randolph S. b, 9-25-1919
- 9D Virginia May Robbins m, 6-19-1929 Robert Arthur Hinnars
b, 3-10-1904
10A Barbara Louise H. b, 3-12-1933
10B John Robert H. b, 8-18-1936
- 9A John Knowles V. Robbins m, June Marshalleen Cooke b, 6-9-1909
10A David Knowles Cooke R. b, 11-28-1953

The descendants of Frederick Van Lewe (2F1)

- 9A Gertrude Elizabeth Sheppard m, 10-22-1932 Isaac Rogers Reed
b, 12-15-1892
10A William Rogers R. b, 1-1-1939
- 9A George H. Huff m, 4-19-1913 Helen Meyers b, 2-14-1893
10A Claire Alice H. b, 2-22-1914 m, Mr. Ambrose
10B Lloyd Wilbur H. b, 10-22-1916
- 9D Alice Van Dorn Huff m, 8-16-1918 James Aloysious Fosbre
b, 7-27-1898
10A James Francis F. b, 12-1-1919
10B Margery Doris F. b, 5-2-1920 d, 9-14-1952
10C Howard Nelson F. b, 3-8-1929
10D Ada May F. b, 5-27-1932 m, Mr. Owens
- 9E Ira C. Huff Jr. m, 6-27-1935 Irene E. Mantz b, 4-28-1916
10A Ira C. H. III b, 8-6-1936
10B Nancy S. H. b, 9-24-1940
10C Peter C. H. b, 10-13-1947
10D John F. H. b, 3-28-1949
10E Janet L. H. b, 6-27-1954
- 9C Victor B. Huff m, 6-25-1924 May E. Osterstock b, 10-22-1889
+10A Richard Calvin H. b, 5-11-1925
- 9B Everett Stanley May m, 10-25-1924 Grace Emily Smith
b, 9-18-1901
10A Lois Marie M. b, 8-16-1930 m, 1956 Wm.G.
10B Barbara Ann M. b, 6-20-1939 Keller.
- 9D John Barrett May m, 10-6-1934 Ann Roake Garrabrant b, 8-16-1910
10A Ralph Lanning M. b, 9-29-1935
10B Douglass Eugene M. b, 8-4-1940
- 9A Maurice Hancock Griscom m, 1930 Kathryn Obourn b, 1906
10A Mary Kay G. b, 1931
10B Betsy Claire G. b, 1945
- 9B Mary Beatrice Griscom m, 6-27-1931 Rev. James Flint Boughton
b, 6-4-1896
10A James B. b, 1-27-1933
10B Ann B. b, 8-27-1937
- 9C Lois Allen Griscom m, 6-28-1941 Rev. James William Anderson
b, 7-11-1915
10A Evangeline Ruth A. b, 8-29-1942
10B Carol Grace A. b, 10-7-1945
10C Mary Elizabeth A. b, 7-26-1954

The descendants of Frederick Van Lewe (2F1)

- 9A Jeannette London Huff m, 3-30-1942 Everett G. Mussinan
b, 10-2-1914
10A Edwin Everett M. b, 11-7-1943
10B Cynthia June M. b, 12-23-1946
- 9A Mildred Frances Huff m, Daniel Ernest La Costa
10A Daniel Francis LaC. b, 1932
10B Robert Carl LaC. b, 1933
- 9B Jeannette E. Huff m, Mariner Alva Page
10A James Mariner P. b, 1945
- 9C Gladys Mae Huff m, James Joseph Toolan
10A Joyce Marie T. b, 1946
10B Janet Mae T. b, 1955
- 9F303 Gordon Edward VAN LIEW m, 2-7-1948 Patricia Irene Brian
b, 7-1-1928
10F381 Linda Irene b, 10-13-1948
10F382 Dell Brian b, 7-21-1950
10F383 Gary Wayne b, 10-30-1952
- 9E304 Cecil Dale VAN LIEW m, 10-12-1940 Genevieve Elizabeth
Clauson b, 7-12-1914
10F384 Jane Ann b, 12-3-1950
- 9F305 Mary Louise VAN LIEW m, 3-30-1940 Paul Clark Miller
b, 1-20-1911
10A Janet Marie M. b, 1-15-1944 d, 4-17-1944
10B Phillip Lynn M. b, 11-30-1945
10C Annetta Kay M. b, 12-3-1952
- 9F306 Verona Elizabeth VAN LIEW m, 11-2-1940 George B. Nott
b, 2-18-1916
10A Linda Ann N. b, 12-21-1942
10B Rebecca Jo N. b, 5-5-1950
- 9F307 Warren Merrill VAN LIEW m, 7-15-1951 Norma Louise Mitchell
b, 3-28-1933
10F385 Joan Carol b, 4-15-1954
- 9A William Ralph Taylor m, 9-24-1937 Cornelia Poppy b, 9-26-1914
10A Patricia Ann T. b, 7-18-1940
10B Barbara Sue T. b, 5-25-1944
- 9B Charles Edward Taylor m, 12-31-1938 Mina Steck b, 5-25-1917
10A David Bruce T. b, 12-12-1942
10B Jeffrey Charles T. b, 9-2-1954

The descendants of Frederick Van Lewe (2F1)

- 9C Verne Leonal Taylor m,8-31-1940 Faye Stroh b,2-19-1917
- 10A Sharon Lynn T. b, 10-28-1941
10B Linda Lea T. b, 12-2-1945
- 9A John Willard Van Ness m,12-22-1943 Jean Grace b,9-4-1921
- 10A Walter Van N. b, 4-7-1948
10B David John Van N. b, 3-26-1951
- 9A John Jacques DeMott Jr. m, Frances Anita Smith
- 10A John Jay DeM.
10B Andrew Stephen DeM.
10C Thomas Stedman DeM.
- 9B Lawrence Lynch De Mott m, Helen Elizabeth Sawyer
- 10A Margaret Jane DeM.
- 9F310 Virginia Catherine VAN LIEW m,9-25-1929 Peter Omer Poos
b, 8-22-1902
10A Robert Van Liew P. b, 7-12-1930
- 9F311 Margaret Lucille VAN LIEW m, Vincent Leo Neuwohner
- 10A Mary N. b, 1-25-1931
10B Virginia N. b, 10-23-1934
- 9F313 Dorothy Jane VAN LIEW m,3-1-1946 Dale Carlton Faith
- 10A Michael Mason F. b, 10-22-1950
10B Elizabeth Ann F. b, 4-1-1952
10C Carolyn Jane F. b, 11-26-1953
10D William Dale F. b, 8-10-1955
- 9F314 Elizabeth VAN LIEW m,7-6-1952 Robert L.Sellars b,5-8-1928
- 10A Kathryn Jane S. b, 9-5-1953
10B John Charles S. b, 3-4-1955
- 9F318 James William VAN LIEW m, Ruby Lida Covington b, 1909
- 10F386 Shirley May b, 10-26-1935
10F387 Barbara Jeane b, 7-26-1937
10F388 James Donny b, 10-4-1945
10F389 Roger Dale b, 12-9-1947
10F390 Volit Christine b, 9-29-1950
- 9F319 Rosa Alta VAN LIEW m,6-19-1938 James E. Yates b,11-23-1912
- 10A James William Y. b, 4-1-1939
10B Henry Marvin Y. b, 9-30-1940
10C Edith Yvonne Y. b, 3-28-1950

The descendants of Frederick Van Lewe (2F1)

- 9F322 Vada Alta VAN LIEW m, 7-4-1943 Kenneth Lee Morris
b, 11-28-1921
10A Sandra Lee M. b, 9-24-1946
- 9F323 Velma Pauline VAN LIEW m, 8-1-1948 William R. Van Horn
b, 3-12-1920
10A Richard Lee VanH. b, 9-17-1944
10B Ronald James VanH. b, 12-25-1947
10C John Curtis VanH. b, 7-7-1950
- 9F324 Arnold Curtis VAN LIEW m, Betty Gene Warren b, 11-29-1927
10F391 Arnold Curtis Jr. b, 6-25-1954
- 9A C. B. Daniel m, 2-23-1935 Mary Ruth Terry b, 9-9-1913
10A Bobby Lee D. b, 12-2-1939
10B Anita Merle D. b, 9-10-1941
10C Jackie Bennell D. b, 6-2-1943
- 9F335 Ralph Wallace VAN LIEW m, Shirley Seymour
10F392 Larry Gene b, 12-28-1942
10F393 Ronnie Lynn b, 9-3-1948
- 9F336 Ester Mae VAN LIEW m, Wayne A. Schletzbaum b, 2-3-1918
10A John Wayne S. b, 8-18-1942
10B Sharron Louise S. b, 10-26-1945
10C Donna Mae S. b, 6-26-1953
- 9F337 Alice Edna VAN LIEW m, John Majors b, 11-25-1918
10A Phillip M. b, 3-29-1920
- 9F338 William James VAN LIEW m, Opal Sallee
10F392 Sharron Kay
10F393 Patricia Louise
10F394 Debra Jeane
- 9F339 Dorothy VAN LIEW m, Lawrence Birks
10A Larry Don B.
10B Linda B.
10C Stephen Lynn B.
- 9F340 Mildred VAN LIEW m, 9-2-1936 Thomas Bedford Wagner
10A Donald Warren W. b, 1-27-1938
10B Theodore Wayne W. b, 2-19-1942
- 9F341 Evelyn Wanda VAN LIEW m, Chester Moon
10A Edward M.
10B Kathryn M.

The descendants of Frederick Van Lewe (2F1)

9F342 Virginia Marie VAN LIEW m, Eldon E. Williams

10A Dianna Lynn W.
10B Terry Lee W.

9F345 Delbert Ogden VAN LIEW m,3-5-1944 Helena Ana Northover
b, 6-11-1924

10F395 Sandra Lynn b, 11-26-1944
10F396 Randy Del b, 12-3-1946

9F347 Carrol Edna VAN LIEW m,6-9-1946 John Oliver Crawley

10A Debra Kay C. b, 3-11-1951
10B Phillip John C. b, 10-16-1954

9F348 Kathryn Elizabeth VAN LIEW m,9-27-1953 Albert L. Gigstad
b, 5-27-1928

9F351 Raymond Marshall VAN LIEW m,8-22-1947 Beverly Johanne Burk
b, 8-26-1923

10F397 Dan Marshall b, 12-30-1952
10F398 Sue Marie b, 11-23-1954

9B Wallace Lee Wilming m,4-20-1954 Margie Regan b, 3-13-1933

10A Robert Michael W. b, 4-9-1955

9A Dixie Lee Boyles m, Clarence Henz

10A Janet Lynn H.
10B Michael Ray H. b, 4-7-1955)
10C Julie Annette H. b, 4-7-1955) Twins

9B Reida Lou VanL Boyles m, Richard D. La Moine

10A Lou Ann La M.

9F362 Dola Alvina VAN LIEW m,10-22-1942 Geo. McHarlan Bishop
b, 4-11-1921

10A Stevan Charles B. b, 8-18-1946
10B Daniel Benjamin B. b, 4-22-1949
10C Cynthia Sue B. b, 9-4-1952

9A Grace Eloise Dawe m, 8-1-1947 Don Lloyd Flowers

10A Don Francis Lind F.

9A Dr. John Van Liew Chapman m,10-26-1929 May Lydia Stuebe
b, 12-4-1893

+10A Barbara Liew C. b, 8-3-1931

9D Mary Louise Chapman m, 6-18-1928 Alexander J. Wilson

10A Alexander J. W. Jr. b, 2-5-1930
10B William R. W. b, 4-1-1932

The descendants of Frederick Van Lewe (2F1)

- 9E Harriet Jane Chapman m,12-1934 Norman W. Smith b,3-4-1909
- 10A Norman W. S. Jr. b, 7-14-1938
 - 10B Allan Chapman S. b, 6-27-1940
 - 10C Mary Martha S. b, 9-7-1944
- 9F Capt. Robert Benjamin Chapman m,11-29-1941 Mary McIntyre
b, 4-23-1916
- 10A Robert Benjamin C. II b,5-13-1943 See Item K, page 186
- 9F363 Donald Edwin VAN LIEW m, 6-15-1935 Ruth Leora Mehler
b, 3-26-1909
- 10F399 Donald Edwin Jr. b, 4-19-1944
- 9F364 John Alpheus VAN LIEW m, Genevieve Joyce Nelski b,9-16-1915
- 10F400 Joan Lura b, 2-11-1935 m, Jerome J. Beckham
 - 10F401 John Joseph b, 10-14-1947
- 9A Dr. Fred Canfield Emerson Jr. m,12-28-1943 Laura Nancy
Bassett b, 8-10-1922
- 10A Fred Canfield E. III b, 7-22-1946
 - 10B Sarah Van Liew E. b, 12-17-1951
- 9A Henry Craig Smith m,9-22-1934 Marion A. Baldwin (Div.-1953)
- 10A Peter Armstrong Craig S. b, 12-2-1939
- 9A Henry Craig Smith m,(2) 4-18-1954 Mary Watson
- 9B Mary Elizabeth Smith m,6-17-1939 Murray Cowley Udy
- b, 5-26-1916
 - 10A Anne Kathryn U. b, 4-19-1941
 - 10B James Marvin U. b, 4-26-1943
 - 10C Richard Louis U. b, 12-24-1945
 - 10D Alan Craig U. b, 9-18-1947
 - 10E Rebecca Lynne U. b, 5-23-1952
 - 10F Joseph Murray U. b, 11-5-1955
- 9C Dorothy Armstrong Smith m,6-22-1940 Wilbur R. Everett
- b, 1-20-1917
 - 10A John Robert E. b, 5-31-1943
 - 10B Judith Eileen E. b, 12-5-1945
 - 10C Thomas Richard E. b, 11-19-1949
- 9A Ethel Beardslee Disborough m,9-26-1911 James Edward Manser
b, 1-28-1886
- +10A Barbara Disborough M. b, 2-4-1913
- 9D Florence Disborough m, 9-1-1917 George H. Graham Jr.
b, 12-1-1896
- +10A Robert Disborough G. b, 6-22-1918
 - +10B Warren Edgar G. b, 10-12-1923

This family continued on next page

The descendants of Frederick Van Lewe (2F1)

+10C Jean Marion G. b, 6-16-1925
+10D Doris Louise G. b, 4-24-1927

9A Paul Clifton Beardslee m, Agnes Wilma Brooks b, 5-15-1893

+10A Dorothy Brooks B. b, 8-28-1914
10B Paul Clifton B. b, 5-4-1920 d, 4-1-1945
USMC Capt. Okinawa---m, Mildred Hooker Leaning
+10C Leonore Wilma B. b, 4-22-1923

9C Kenneth Reading Beardslee m, 4-6-1927 Wilhelmina Anna Feineman

10A William Carleton B. b, 7-9-1930 m, 5-5-1956
Josephine Lindsey Scherer
10B Salley Marie B. b, 4-26-1935

9A Margaretta Disborough Suydam m, 5-30-1911 Charles Edward Stout

b, 4-18-1889
+10A Elizabeth Colby S. b, 1-28-1912
+10B Charles Preston S. b, 10-2-1915
+10C Robert Vaughn S. b, 6-30-1917

9A Mary Ella Van Fleet m, 6-27-1936 Charles Paden Laubach

b, 2-8-1914
10A Susan Ann L. b, 6-13-1940
10B Patricia Lee L. b, 4-5-1943

9B Elizabeth Jane Morehouse m, Samuel Corle Schenck (Page 158)

9B Tunis Suydam Williamson m, 4-1945 Nancy Douglass

10A Eugene Roger W. b, 2-22-1947
10B Linda W. b, 6-26-1951
10C Douglass W. b, 4-28-1953

9A Irving Voorhees Demarest m, 4-20-1935 Emily Louise Harned

b, 12-20-1915
10A Elizabeth Voorhees D. b, 3-11-1936
10B Helen Harned D. b, 4-22-1938
10C David Nicleas D. b, 6-20-1940
10D M. Irving D. II b, 2-5-1942
10E James Edward Harned D. b, 12-8-1945
10F Richard Henry D. b, 5-2-1950

9A Herbert Haviland m, 4-23-1919 Rose Hanseleiter b, 10-10-1900

10A Evelyn H. b, 8-2-1920 m, 6-10-1952
Peter Shimski

9D Wilbur Jaques Haviland m, 7-27-1938 Alma Whitley

b, 6-30-1918 d, 1-21-1955
10A Nancy Dolores H. b, 5-5-1941
10B Wilbur Jaques H. Jr. b, 2-11-1944

The descendants of Frederick Van Lewe (2F1)

- 9A Violetta Pearl Reason m, 6-23-1934 Arthur Wesley Hall
b, 1-28-1881
10A Donald Wesley H. b, 1-28-1936
- 9A George Howard Voorhees m, 7-23-1936 Jean Coogan b, 10-25-1914
10A Jeannett Ann V. b, 11-26-1937
10B Jane Ann V. b, 10-24-1955
- 9B Stanley Harvey Voorhees m, 5-27-1939 Elva Martin b, 4-11-1915
10A Judith Elva V. b, 6-6-1940
10B Don Stanley V. b, 5-9-1946
- 9A Eleanor Jeannette Voorhees m, 9-19-1942 Francis P. Ternay
10A Dorothy T. b, 11-23-1948
10B Kathleen T. b, 11-4-1954
- 9A Helen Elizabeth Phillips m, 6-27-1942 Clifford Newell Starke
b, 3-28-1910
10A Donald Warren S. b, 5-6-1944
10B Wayne Phillips S. b, 6-4-1945
- 9A Nancy Barbara Voorhees m, 2-6-1954 Edward Porter Laitner
10A Barbara Lynn L. b, 8-6-1955
- 9A George Wilbur Van Doren m, 7-22-1939 Emma Burkhardt Day
10A Janis Van D. b, 6-19-1946
10B Lois Van D. b, 2-3-1948
- 9B John Smock Van Doren m, 7-31-1948 Lillian Stout Redfield
b, 1-27-1914
10A Rita Anne Van D. b, 12-14-1949
- 9C Donald Lewis Van Doren m, 12-28-1941 Lucille Vera Priestly
b, 6-24-1921
10A Holly Diane Van D. b, 12-24-1942
10B Jeffrey Carl Van D. b, 8-4-1945
10C Lisa Joy Van D. b, 10-6-1953
- 9A Robert Gordon Voorhees m, 9-30-1945 Wilda Grundy b, 12-16-1924
10A Robert Gordon V. Jr. b, 10-31-1946
10B Linda Jean V. b, 5-8-1949
- 9B June Loriene Voorhees m, 6-16-1951 Robert Malcolm Wick
10A Robert John W. b, 10-8-1953
10B Sharon Louise W. b, 10-5-1954

The descendants of Frederick Van Lewe (2F1)

- 9A Isabel Laura Stout m, 6-14-1941 Boris Blai b, 3-29-1917
- 10A Gary Howard B. b, 12-20-1943
10B Christopher Lee B. b, 3-6-1946
10C Lynn Nancy B. b, 10-25-1952
- 9A Thomas Randolph Price Alsop m, 9-15-1934 Elizabeth Hobart
Mifflin b, 8-23-1910
10A Peter Schuyler A. b, 10-4-1936
10B Elizabeth Hobart A. b, 10-18-1938
- 9D Major William Randolph Sullivan m, 6-7-1944 Millicent Lampe
- 10A Richard Walton S. b, 8-15-1948
- 9F374 Helen Louise VAN LIEW m, 6-29-1955 Emil Leopold Frohlich
- 10A John Bommer F. b, 2-9-1956
- 9F378 Dennis Pershing VAN LIEW m, 1944 Elsie Hill
- 10F402 Theodore Dennis b, 11-13-1947
10F403 Richard Edward b, 2-25-1950
10F404 David b, 2-11-1954
- 9A Martha Johanna Stangl m, 9-20-1941 John Wilson Bacheler
b, 5-17-1912
10A John Stangl B. b, 12-30-1943
10B William Burgess B. b, 2-22-1945
10C Mary Stuart B. b, 9-22-1951
- 9B Christi Margy Stangl m, 4-12-1940 Merrill Burgess Bacheler
b, 12-22-1916
10A William Scott B. b, 7-5-1942
10B Elizabeth Case B. b, 11-25-1944
10C Stewart Burgess B. b, 9-8-1952
- 9C Elizabeth Van Liew Stangl m, 5-3-1942 David Woodside Thomas Sr.
b, 11-12-1916
10A Roxanne Elizabeth T. b, 8-12-1945
10B Margery Gladys T. b, 5-25-1947
10C David Woodside T. Jr. b, 1-27-1949
- 9B George Rollin Parker Jr. m, 8-18-1943 Jean McCutcheon
b, 9-1-1922
10A George Rollin P. III b, 6-17-1946
10B Richard Hugh P. b, 3-12-1950
- 9A Howard Fitz Randolph Mason Jr. m, 4-24-1943 Louise Gifford
Hadden b, 2-17-1919
10A David Townsend M. III b, 5-21-1946
10B Derrick Van Liew M. b, 3-9-1948
10C Bruce Gifford M. b, 10-9-1951

The descendants of Frederick Van Lewe (2F1)

- 9B Joan Case Mason m, 2-29-1944 James Seymour Tryon 2nd
b, 8-31-1922
10A Sandra Mason T. b, 1-28-1946
10B Octavia Ramsay T. b, 11-12-1950
10C James Seymour T. III b, 2-9-1953
- 9A Juliette Clarke Kimberly m, 12-11-1954 John Merritt Eastman
10A Sarah Merritt E. b, 6-28-1956
- 9B Mary Van Liew Kimberly m, 8-25-1945 John Ashley Noble
10A Ann Kimberly N. b, 9-30-1947
10B Kimberly Kenyon N. b, 4-19-1950
10C John Ashley N. Jr. b, 1-24-1953
- 9A Mary Louisa Albaugh m, 9-16-1929 Clarence R. Irmis
10A Mary Louisa I. b, 8-30-1935
10B Sandra Louise I. b, 2-15-1940
10C Linda Lou I. b, 2-3-1955
- 9B Lyman Perry Albaugh Jr. m, 9-25-1942 Jane Kirtley Gillom
10A Susan Kirtley A. b, 6-8-1946
10B Stephen Lyman A. b, 3-7-1950
- *****
- 10A James Channing Smith m, 12-27-1940 Virginia Adell Winn
b, 6-2-1925
11A Cynthia Ann S. b, 4-20-1951
11B Robert William S. b, 12-8-1953
- 10B Kenneth Randolph Smith m, 4-21-1945 Mary Elizabeth Cooper
b, 12-31-1921
11A Mark Cooper S. b, 7-18-1950
11B Randolph Robbins S. b, 10-18-1952
- 10A Richard Calvin Huff m, 11-15-1947 Bernice Mount b, 2-12-1927
11A James Richard H. b, 8-30-1952
11B Sandra Lynn H. b, 10-13-1955
- 10A Barbara Liew Chapman m, 5-24-1952 E. E. Morthland
11A Mary Jo M. b, 3-27-1953
11B Jennie Sue M. b, 4-25-1956
- 10A Barbara Disborough Manser m, 8-29-1935 Laurence Price French
11A Kathryn Beardslee F. b, 5-29-1943
11B James Bradbury F. b, 4-18-1950

The descendants of Frederick Van Lewe (2F1)

- 10A Robert Disborough Graham m, 10-10-1942 Jeanette --?--
11A Robert Randolph G. b, 8-17-1943
11B Linda Jean G. b, 1-17-1947
- 10B Warren Edgar Graham m, 8-30-1946 Virginia --?--
11A William Warren G. b, 12-2-1949
11B Judith Joan G. b, 9-19-1951
11C Anne Beth G. b, 1-29-1953
11D Peter David G. b, 5-27-1955
- 10C Jean Marion Graham m, 8-27-1949 Herbert Wesley Hart
b, 10-27-1916
11A Charles Graham H. b, 2-7-1954
- 10D Doris Louise Graham m, 2-28-1948 S. Robert Koven b, 3-6-1926
11A John Robert K. b, 9-15-1950
11B James Richard K. b, 2-17-1952
- 10A Dorothy Brooks Beardslee m, 6-4-1938 Kenneth Vanderveer
Davidson
11A Paul Clifton D. b, 2-5-1942)
11B Kenneth Barry D. b, 2-5-1942) Twins
11C Deborah D. b, 10-21-1953
- 10C Leonore Wilma Beardslee m, 6-14-1947 Foster Hitchcock
Barrows b, 4-13-1920
11A Frank Clifford B. III b, 7-29-1948
11B Peter Beardslee B. b, 8-25-1951
11C Jeffery Russell B. b, 9-27-1952
- 10A Elizabeth Colby Stout m, 4-19-1934 Edgar Stanley Updike
11A Joan Colby U. b, 7-7-1937
11B Robert Stanley U. b, 10-25-1940
- 10B Charles Preston Stout m, 1-10-1936 Ellen Henrietta Cook
11A Wayne Edward S. b, 8-28-1940
- 10C Robert Vaughn Stout m, 6-29-1940 Ruth Dyatt b, 2-6-1919
11A Roberta Vaughn S. b, 4-30-1941
11B Ruth Lynn S. b, 11-23-1942
11C Robert Vaughn S. b, 10-13-1947

From Page 149:

- 9B Edwin Titus Sheppard m, 9-21-1947 Dorothy Hillis b, 7-9-1924
10A Dennis Paul S. b, 1-27-1949
10B Gregory Joseph S. b, 8-3-1950

ITEM A

From the Old Dutch Bible of Frederick (2F1)

van Lewe

Published by Pieter, Rotterdam, Anno 1714

August 16th. 1718

Daughter Dyna Van Lewe

October 15, 1721

Daughter Helena Van Lewe

March 19, 1724

Daughter Marja Van Lewe

February 5, 1727

Son Frederick Van Lewe

March 25, 1729

Son (Nise Gebore)

January 7 1734

Son Cornelius Van Lewe

April 16, 1736

Son John Van Lewe

Johannes Van Lewe and Dorothy Lott were married on the 16th day of June, 1759. Their children were as follows:

Their son Frederick was born July 12, 1760.

Their son Denice was born April 25, 1764 (of Woodfern).

Their daughter Ann was born July 29, 1769.

Their son Hendrick was born May 25, 1776.

Their son Cornelius S. was born December 26, 1778.

Their deaths occurred as follows:

Henrick Van Lewe died January 3, 1779.

Cornelius Van Lewe died February 16, 1815.

John Van Lewe died June 23, 1819.

Frederick Van Lewe died June 30, 1820

Denice Van Lewe died July 10, 1857

Anne Van Lewe died November 18, 1848 (October 27, 1847)

Matilda Van Liew, daughter of Frederick and Ann Rappelyea born October 9, 1783, died January 18, 1851.

Dorothy Van Liew, their daughter, born November 10, 1787, died November 17, 1832.

John R. Van Liew, born December 17, 1791, died May 8, 1838.

Ann Van Liew, their daughter, born March 15, 1795, died May 15, 1870.

The wedding ring of Jeronimus Rappelyea and Matilda Petersen is now in the possession of Mrs. Bogart, and the inscription on it is as follows: "Amor tandem vixit." MP & JR. It is a very narrow ring with two hands clasped.

Letter found among Mrs. Clark's data (WRVL).

My dear Cousin:

I received your note asking my full name which I hasten to inform you is simply "Sarah M. Bogart", a plain, homely, honest, old fashioned name, above reproach in the past, and which I hope to maintain in its integrity as long as I am known.

How glad I am that you made your run out to New Brunswick while it was so pleasant - the peep I had of it lingers with me, and will until I see you again. You look so well that I hope you may try it again before long. And now I want to tell you of a pilgrimage I made last week on a fair afternoon to the "Three Mile Run" cemetery where our Van Liew ancestry are sleeping the years away - Cousin Sadie Clark and granddaughter Anna together with myself made the party and there we three representatives of three generations stood by the graves of our great, and great great and great great great grandparents. There lay our grandfather Frederick Van Liew and his sainted widow, whom you and I remember well, and there also is the grave of our much loved Aunt Dorothy Traphagen (your dear wife's mother) and poor Fred. Trap. and others of whom perhaps you have never heard. There also we found the graves of Jehames Van Liew our great grandfather and his wife, Dorothy Lott. He died the 10th of Oct. 1794, just one hundred years ago, and his wife in March 1813. They were the parents of grandpa Van Liew whose grave is just by theirs. Was it not remarkable that after the lapse of a century that three of their descendants should revisit their resting place, and acknowledge our veneration and respect for their many sterling qualities, which I at least know they possessed. I assure you my Dutch blood was all stirred up with honest pride.

I hope I have not tired you with this tale, but hope you may feel sufficiently interested to enjoy hearing it. I thought of you and wished you were with us, for we elderly people realize more fully than the young the value of our ancestry. And now dear cousin, I must say goodbye. May our loving Father continue His care and protection over you and bring you, and all of us who are left, in safety and peace to the end of our journey here below.

Yours affectionately,

Sarah Bogart

New Brunswick,
November 8, 1894

Her daughter is Mrs. William H. Waldron of New B- who has the Bible of Frederick and Helena De Nyse and later of Johannes and Dorothy Lott(WRVL 1931).

This Bible is now in the possession of Willard Randolph van Liew, Jr. (8F291 It is in a magnificent state of preservation (ERVL 1955).

Item B WILL OF JOHANNES VAN LAWEN (3F8)

Inventory 4193 pounds - 9 shilling - 0 pence.

His wife was to have the two Easterly rooms.

Gave his son Frederick all his (Johannes') land or plantation where Frederick (son) then lived, containing 183 acres (for location see #4 on Voorhees' map of the Amwell Road).

Gave his daughter, Antje, 180 acres to be taken from the Homestead Farm, beginning in the middle of his farm along Post Road and running N.E. along said Post Road toward Brunswick and to the rear of the Raritan Lots.

Each of his five children got 750 pounds.

For above, see Book 33, page 437, Office of Secretary of State at Trenton, N.J.

Will and Inventory
of of
1794 1795

Item B cont'd on next page

Item B (continued)

Re: Johannes van Liew (Lawen)(3F8).

It is reasonably evident that Frederick, eldest brother of Johannes, was not a married man and lived at home when he died at the age of 31 years.

In the meantime, Johannes' two older brothers, Cornelius and Denice, had married and had been provided with lands by their father, the former at Millstone, the latter at Middlebush.

Johannes, but 22 years old when his oldest brother Frederick died, remained at home with his mother Helena, a widow, his father having died when Johannes was 20 years old. Three years after his father's death and one year after that of his oldest brother, when he was 23 years old, Johannes married Dorothy Lott of Long Island.

The habits, the customs, the pleasures, the lives led by Johannes and Dorothy Lott, must have been as described elsewhere, as related by Judge Ralph Voorhees.

Seventeen years after the marriage of Johannes and Dorothy Lott, the Revolutionary War broke out. His mother Helena, who evidently lived on the Homestead also, was to live to the close of the War in 1784. Four of Johannes' children had been born when the War broke out, Hendrick was born the year Independence was declared, and Cornelius S, two years after the outbreak of the War.

The oldest son, Frederick, was 16 years old when the War started, Johannes Lott 14 years old, and Denyse 12. All three of these sons were in the war before it closed. Hendrick died at the age of three, and Cornelius S. was but six years old when the War closed.

The location of the Homestead was particularly unfortunate for Helena, and for Johannes, when the war started. Less than three miles from the British positions in New Brunswick, Johannes' family suffered severely from the depredations of the soldiers, particularly of the Hessians. Their cattle was taken, boards from the floors of their house and their barns were ripped up to make a bridge for the British to cross the Raritan, bread and food were time and again taken from their oven and off their table, and when Cornwallis and De Heister, and the latter's Hessians retreated from the Millstone and from Middlebush to New Brunswick, the attempt was made to burn everything along the route of retreat, and during this retreat a house of Johannes' - presumably the Homestead - and barns were burned, and cattle driven off.

Of all those who suffered losses, Johannes' were the heaviest.

Johannes inherited his father's old Dutch Bible, brought from Holland, printed in 1717. His oldest son Frederick next inherited it, then his daughter Matilda next possessed it, she giving it to her daughter Sarah Disborough Bogard and after the death of her daughter Anna - Mrs. William H. Waldron of New Brunswick, it came into the possession of the Author. The inscriptions in this Bible are given on page 172

ITEM C

MAP OF THE AMWELL ROAD IN 1776,

Showing the route of Lieut. Col. Simcoe in his raid upon Millstone & the place of his Capture.

TOWN OF MILLSTONE

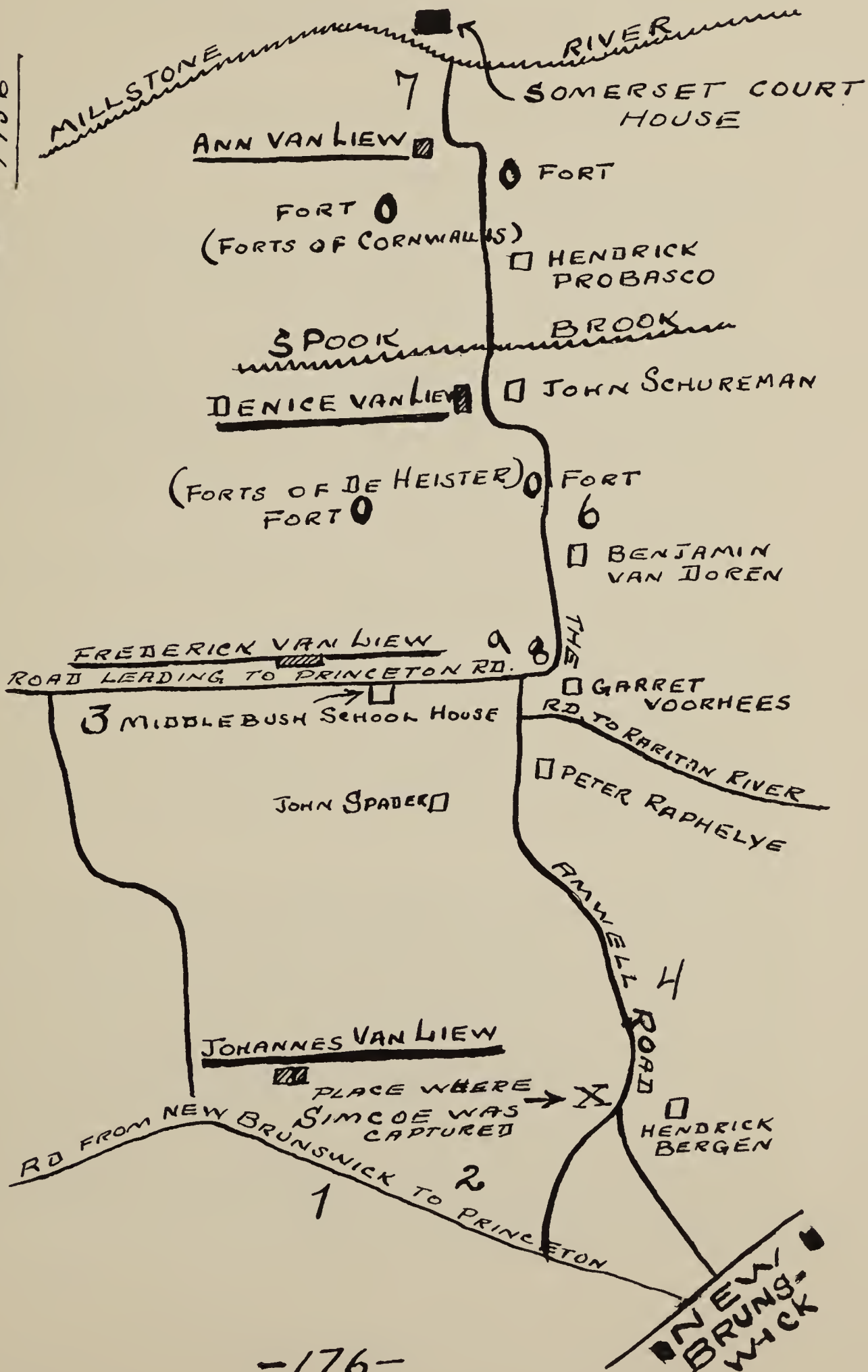

Drawn by Hon. RALPH VOORHEES, of Franklin Park, & published in the SOMERSET GAZETTE, MAR. 25, 1876. Reproduced by

C. R. Van Fleet maps 1956

K E Y

to

Map of the Amwell Road in 1776

Numerals have been put on map by W. R. van Liew.

1. Three Mile Run Cemetery.
2. Voorhees Railway Station.
3. "Middle Road" end of #1 "Lot" of the Harrison Tract, while Johannes van Liew and Voorhees station are the Indian Path, now Lincoln Highway end of #1 "Lot" of the Harrison Tract, at "3" was located House and Barns of Denice (3F6), second son of Frederick and Helena Denyse, later becoming the Drew Farm and in 1931 known as the Kline Farm.
4. The home, later than 1776, of Frederick Van Liew (4F24) and Ann Rappelyea, located 1.8 miles from Middlebush Church. Home stood opposite a woods; behind a hedge in 1931 stand three modern houses, the foundations of Frederick's and Ann's home, burnt a few years ago, still exist there.
5. South Middlebush Cemetery, used as a place of internment by families of Denice (3F6) and by his first cousin Frederick (3H4), who lived almost opposite to Denice.
6. Cedar Grove Cemetery, used by Cornelius Van Liew (3F7).
7. Ann Boeman Van Liew was the wife of Cornelius (3F7), who was alive in 1776, when Symco's Raid occurred.
8. Middlebush Church.
9. Middle Road - that cuts the Township in two.

In 1776, the four Van Liew properties, extending from the present Lincoln Highway to the Millstone River, were those of the three brothers, Denice, Cornelius and Johannes, all sons of Frederick and Helena Denyse, and, of their first cousin, Frederick, the only son of Hendrick (2H1) and Gertjie Cortelyou.

When he drew this map, Judge Voorhees was 80 years old and he was locating properties on it owned 100 years previously. Judge Voorhees is mistaken in placing "Denice Van Liew's" property on the map, as opposite to that of John Schureman's. The Judge, in so doing, contradicts his article of a year previous in the New Brunswick Fredonian of Thursday, April 29, 1875, where he says, Cornelius' land extended from the Millstone River to about half way to Middlebush to where it joined that of Frederick's (whom he called Cornelius' brother. He was not Cornelius' brother, but his first cousin). Further proof that Denice (3F6) did not live where indicated by the Judge on the map, lies in the fact that Denice (3F6) and his family did not use the Cedar Grove Cemetery as he would have been likely to have done if he had lived almost opposite it as indicated by the Judge, whereas Denice (3F6) used the South Middlebush Cemetery which is a short distance down the road from where Denice (3F6) lived. In 1776, there was no other Denice but Denice (3F6), old enough to be married.

DOCUMENTATION & MISCELLANY
Pertaining to the Descendants of
FREDERICK (2F1) van LIEW

ITEM D

LETTER FROM ELIZABETH VAN LIEW (5F35) ("AUNT BETSY") TO HER NIECE,
ELIZABETH DEMOTT GARRETSON.

(Through the courtesy of Mr. John J. DeMott (8A) who caused Aunt Betsy's Journal to be published in the Somerset County Quarterly.)

Elizabeth Van Liew was the maiden sister of Ida VanLiew DeMott, wife of Henry Vroom DeMott.

Elizabeth DeMott Garretson was the daughter of Henry Vroom and Ida Van Liew DeMott. At the time this letter was written, Elizabeth DeMott Garretson, was a young widow, having lost her husband, Garret Garretson in 1844, and also having lost two of her three children. In 1846 she was probably living with her parents and had her one surviving child, Eleanor Augusta, with her - then six years old.

In the letter, there is a special word of remembrance to Eleanor Augusta. The latter married (1) Abram A. Suydam, and (2) John Van Dyke Pumyea, and was the mother of Ida Pumyea Eggie.

This letter is dated from Lysander, Onondaga County, New York, whither Elizabeth Van Liew had gone to visit her brother Frederick Van Liew and family. Frederick and his wife Anges Pumyea Van Liew had left Three Mile Run, N. J., in 1832, along with many other farmers who settled in "the Lake Country" of central New York. Frederick and Agnes had six children, the first four of whom were born in New Jersey and the other two at Lysander. The two oldest children were the boys — then aged 26 and 24 — named Cornelius and John — who were then driving 300 sheep from Lysander to New Jersey.

The central New York settlers for years kept in touch with their New Jersey relatives. This letter, while addressed by Aunt Betsy to her niece, was actually a general report to the family. It was folded and sealed, without envelope. It is marked as being from "Plainville, N. Y., Sept. 11th 1846." It is addressed "Mrs. Elizabeth Garretson New Brunswick New Jersey Care H.V. DeMott." Plainville is about four miles south of Lysander, both places being some 25 miles north-west of Syracuse.

In addition to Aunt Betsy's account of her trip and the doings at Lysander, there are two additional paragraphs written by "Agnes Van Liew," i.e.- Aunt Betsy's sister-in-law, wife of Frederick.

It is not clear whether Aunt Betsy made the trip alone or whether someone was with her for the entire distance.

Original letter in possession of Ida Pumyea Eggie.
Copied June, 1952.

Lysander 10th September 1846

Dear friends

It is with pleasure that I sit down to fulfil my promise in writing to you to inform you of our pleasant journey & safe Arrival to this place I Did not think when leaving your house that I should have resolution enough to prosecute the journey with so short Notice But on perusing the paper they concluded it would suit Best to go to York in the morning which made the time still shorter so we went right to packing up & was at the Boat half an hour Before she started & they took on so many peaches that I Began to think they might sink the Boat and then came the horses But finally they Appeared to Imagine they had a full load and went off Leaving 1 doz horses standing on the Dock but they stopped often and took on A great many peaches & passengers Before they got through there were Several Neighbours & acquaintances on the Boat so we got some information about the friends & Neighbours however We got safe into York

I staid on the Boat till Cornelius Went and put our Baggage on Board A North River Boat Named Henry Hudson then we went up to 21st Street & found the friends all well and had a pleasant Visit took Dinner and tea with them then came Down to the Boat found it well stored with passengers started 7 Oclock had excellent accomodations we only stopped once that was at poughkeepsie I never rested A Night so well on the North River It was a very Long Boat And the Wheel was so far off that I think we could Not hear it and it run So steady that we could scarcely feel A Motion.

We got into Albany Before Light But there was No Bustle made to hurry us off the Boat we Laid till it was Light Dresst very Deliberately at 7 took the carrs And In A short time I Do not recollect the hour we were put on Board the packet which Lay in Readiness and went off well Loaded with passengers among the rest Were Mrs Nelly Smith & Cit Rappleyea one of the hands took my Basket and I followed him to the Back end of the cabin & as I was Laying my things together some voice appeared to address me hant you Lost It was Mrs R I cast up my eye and Did Not realize her Her Vail partly covering her face & she looked Very fine I answered very politely No mam, then casting A Look around spied Nelly she looked Natural and I was very glad to find Old acquaintance among so many strangers they staid on the Boat till Near Night they had staid the Night Before At Isaac Wicoff's in Albany they were going to visit their Sister Sarah she lived some Distance from the canal and where they Left the Boat there only A few Buildings and A very Large Store so the Captain told them that was the place I felt Bad to see them get off Alone in such A strange place I went up on Deck with them when they got off they walked slowly in the middle of the street Looking this way and that way at Length A Gentleman started and went up to them and they shook hands very Affectionately then I felt satisfied

I did not feel Loansome for the passengers were sociable and there Was A Mr. and Mrs Robins from flemington that came all the way through with us and she appeared to feel almost Like Relations we changed Boats at Utica But we scarcely knew it we only stepped off on the other the Boat came along Side and most of the Baggage was handed through the windows

out of the cabin it was just getting into A clean room and having fresh supplies then we went till we came to Syracuse where they change again Which was thursday Night 9 O'clock we got on a Line Boat for fear of being Landed in the Night Accordingly we went to Bed and were called up just as it was getting Light Peru has improved Very much We were taken into a Very pleasant Room the Landlord took us out in A Spring Waggon he had to feed his horses first But we got up there I think friday morning Between 7 and 8 a clock Very unexpected and had the pleasure of finding our friends well, they all came to the waggan that were home the Boys had started on thursday the 27th of August with upwards of 300 sheep for New Jersey they wrote when they had Been gone A week then they were upwards of 60 miles and then they were well and No Bad Luck

the friends and Neighbors Look all very Natural only A Little older some of them they had two carpenters when we came here they are Building two Bed rooms and A Buttery Back which will be a great Improvement But the carpenters went off the same Night we came there & the Mason George Bratt came yesterday morning to work

the word soon circulated that some Jersey folks had come in they thought it was Aunt Betsey or her image Maria Van Der veer came over friday afternoon on Sunday went to church and heard Mr Night preach in the afternoon Mr Scott made A visit here & on monday morning Uncle Frederick took Cornelious down to Jordon to go on to Rochester to his Aunts Where he expects to stay till Next week we could not tell when we will start for home till he returns then he will write home And tell when we will start I have My things in his trunk I think we will start Soon after the 20th there will Be no Need of all watching the Boat for it will be uncertain when we will get in

I have enjoyed good health since I Left home and I hope you have all enjoyed the same Blessing I thought very much about home till I got within A days Journey of this place then I Began to Leave off thinking about things behind and pressed with eagerness to meet my friends

On monday afternoon we went to Mr Vanderveers Mrs VDveer is not very well Tuesday Mrs Scott and Mrs Bratt were here wensday Mr and Mrs Beard & Mr and Mrs Van Middlesworth spent the afternoon here to Day is thursday & Agnes & myself have Been visiting this afternoon to Mr Conovers they were all tolerable well But Caty Ann & she appears to be in the Last Stage of consumption She Requested that I should come as soon as possible While she was able to talk & I think it was with great Difficulty that she Did talk

things look well in this country the corn appears to be perfectly ripe they were cutting up their corn when we came in from the canal there are plenty of apples and very fine ones the clover and grass stands like a meadow & Aunt Agnes is making cheese & I am Learning the..... Jane has made A Large one this week And Now there is Another Large one in the press that I have made with the help of Jane and Aunt Agnes uncle frederick is helping the Mason putting on sealing Lath the Little girls have grown very much and they look very promising It is quite a Disappointment Not to see the Boys But I hope we will have the pleasure to see them in Jersey If we are spared to get there

tomorrow we have promised to visit Mrs Scott plainville this wisiting takes so much of our good time that I shall be for giving it up before I can go around,

the weather has Been very warm But pleasant since we started we have had Very Little rain since we started monday afternoon was very warm But tuesday It changed a little and appears almost cold enough for frost I expect you are all with one accord fixing up the church I hope they will all unite & Be in their right minds and not every one Differing in their Opinions

remember me to all that enquire after me I miss Mariah E very mutch remember me to your father & mother sisters and Brothers to Eleanor Augusta to Joseph & mary good Night

friday morning We are all well the weather is fine and this Goes to the office to Day No more at present But my love to you Dont work too hard Leave something for me

E Van Liew

to Mrs E Garretson

(The following two notes appear on the back of the above letter written by Agnes Van Liew, wife of Frederick, of Lysander)

My dear friends

Betsey has given me an invitation to write a few lines and now Before we start visiting I will just say a few words too invite you to pursue the Same course that she has come right along when you happen to think of it no matter how you find us wether we have a chair or not to sit on Betsey found about as great a looking house as ever She Seen I shall not undertake to describe it to you She can tell you when she gets home and that will not be long I expect as Betsey thinks she cannot stay the Winter I have not much to say nor much Space to Say it on I shall close by Sending my love to you all

Agnes Vanliew

Eliza

You used to be a good hand to coax any one to go out you.....
Father and Mother if you feel able to take a tour out here but Betsey say you do not feel very well at present but I hope you may soon enjoy good health for it is a Blessing we cannot too highly prize I shall close once more for you cannot read this

Good Morning

Upon further reading it becomes clear that Aunt Betsey made the trip to Lysander in company with a "Cornelius". This could have been her older brother Cornelius, then living at Neshanic. More probably it was one of her several nephews named Cornelius. The fact that she says Cornelius continued the journey to Rochester to visit "his Aunt", makes this almost certain. There was no question about Aunt Betsey herself traveling beyond Lysander.

Elizabeth DeMott Garretson, to whom the letter was addressed, died at her father's home, at Middlebush, on June 4, 1847. She was known in the family as "Eliza" and her aunt thus addresses her in one of the notes.

The first stage of the trip was by steamboat from New Brunswick to New York. This could have been made by train, as the railroad from New Brunswick to New York was opened about 1832. But the boat was chosen, departing from the Steamboat Dock.

It was in early September, when the peach crop was moving to the New York market. The owners of the peaches would travel on the boat and when the latter touched the dock in New York there would be fast and furious dickering as the buyers came on board and made their bids for the various lots.

The reference to horses on the boat to New York is not clear. Quite likely, these were horses collected and driven as far as New Brunswick, destined for the New York market. Then they may have been loaded on the steamboat for the final stage of the trip.

It is not known who the "friends" were who lived on Twentyfirst Street, New York.

It is interesting that as far back as 1846 the Hudson River night boats made the trip to Albany in such fast time.

After the transfer at Albany, the journey westward to Lysander was via the Erie Canal.

- - - - -

The comments immediately preceding and following Aunt Betsy's letter are by Mr. John J. DeMott. (ERvL - 1956)

Item E:

Descent of Cornelius Conover (Courtesy of the Conover -
Van Kouwenhoven Association)

Born in 1768, son of Nicholas Covenhoven 1736, son of Peter Covenhoven 1713, son of Nicasius Van Kouwenhoven 1681, son of Jan Gerretse Van Kouwenhoven 1639c, son of Gerret Wolphertse Van Kouwenhoven b, in Amersfoort, Holland 1610c and arrived in New Amsterdam in 1630 with his parents and two brothers. He was the son of Wolphert Gerritse Van Kouwenhoven, founder of the American family. For further details consult C-VK GeN's.

Item F:

On September 19, 1829, Dennis F. van Liew (5F38) deeded a horse to his nephew Dennis F. (6F95) son of his brother Frederick F. (5F39).

THE DEED:

Dennis F. to Frederick and Maria

The place I live in at this time New Brunswick, I say it is in rhyme
The horse I lent you he was brown I do him give unto your son.

When twenty one he shall him have before that time he'll be yours self,
'Tis for his name I do him give a horse to ride if he does live.

Dennis van Liew and Junior too, that is the name of this your son -
Of name the same, and Senior too the gift I give is for him I own.

'Tis Middlebush and there he dwells, performs the work his father tells
A youth of ten which now he is the place he dwells our Father's too.

The horse is five and yet alive, you must him keep and make him thrive,
'Tis Middlesex, that is his name;- you must him work, that makes him tame.

But if your son now does not live 'tis to the next I do him give,
September eighteen twenty nine which was the year I did this sign.

But you must to me unto lend, and when I want I'll for him send;
If I should die your Son may live this DEED you must unto him give.

'Tis to his friend he must prove true, faithful, honest, and justice due-
His parents reverence, fear and love, and learn to fear the Lord above.

His brother and his sisters too, he must be kind and love them true,
His Bible he must study well that he may in all things excell.

His aunt he must now n'eer forget because from her the gift is sent.
He must pray to have his sins forgiven that when he dies he may go to
Heaven.

Item G:

Capt. John van Liew (5F46) Left Middlebush, New Jersey for Chicago, Ill.
and settled later in Perry Township, Richmond Co., Ohio. According to
tradition, he was a flashy talker, enterprising, - though visionary and
at times eccentric.

He went West so that his children might expand and prophesied they would
live to see people fly through the air and also have free communication
through the world.

Item H:

The funeral of the Reverend John van Liew DD was recorded in print in a 52 page booklet. This includes the proceedings, the discourses and the prayers. In his discourse, the Reverend Henry P. Thompson stated: "So that probably not less than six hundred souls were added to the church through his instrumentality. Now when we remember that twenty years is the average limit of ministerial service; and that one hundred is the average number of conversions under one man's ministry, have we not great reason to thank God for a life like this? God has honored him as He honors few men in any generation."

The Rev. JvL DD was minister of the Readington Church N. J. for 43 years. For further details concerning his remarkable life and his approach to his objectives as a servant of Christ, see Manual of the REFORMED CHURCH in America, 4th Edition, p 833.

And what about the wife who backed this dedicated servant of the Lord? A descendant of Dr. Hezekiah Stites Woodruff (volunteer surgeon in Washington's army) and Mary Blatchley.

She was a society girl living in Washington Square, N.Y.C. Her family feared she would not be happy living in a small village where her husband accepted a call to minister to a large congregation who came to Church from miles around, many traveling long distances each Sunday to hear him preach. (JvL had chosen this country church - and air - undoubtedly because of the delicate condition of his health.) She proved to be an excellent mate to this man, always the gracious hostess at weddings and other functions that took so much of the energy and time of the ministers' wives of the day.

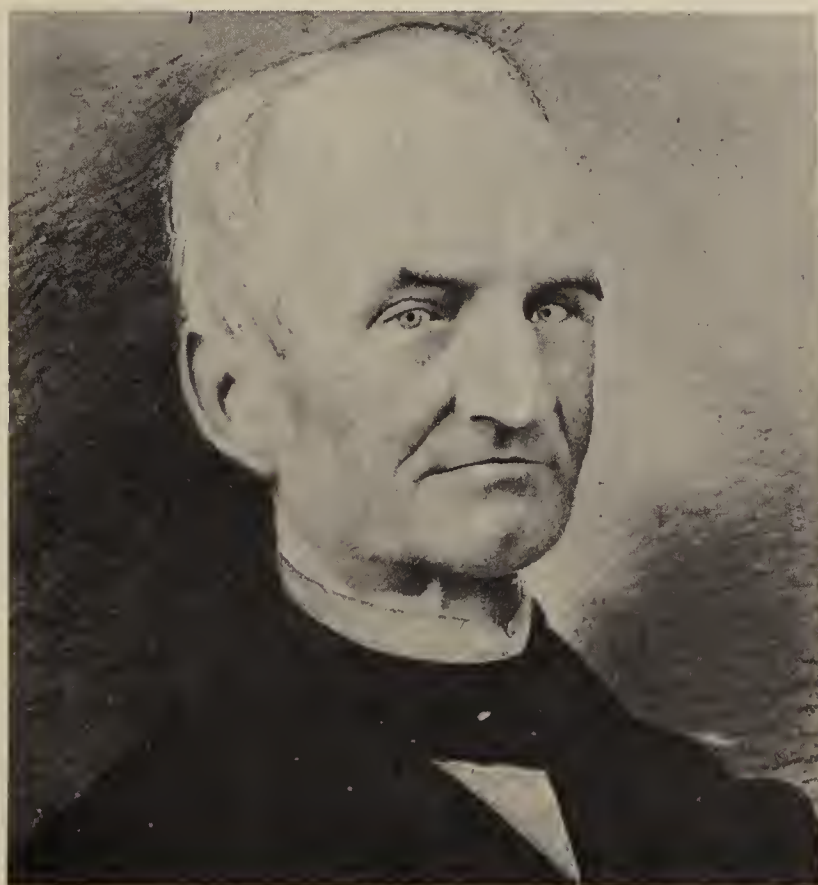

The Rev. John VAN LIEW DD

ITEM I



Residence of Dennis (5F64) VAN LIEW - from old Hillsborough
TWP Map.

Item J:

Among the memorabilia in my possession, is a copy of a letter written by D. F. Van Liew from Aurora, Illinois, and dated November 27, 1895.

It is addressed to Leonard D. Van Liew Esq., of Detroit, Michigan. It is on the letterhead of the Inventors' Association of the state of Illinois, and the writer is listed as the Treasurer.

The writer is identified as Dennis F. VL (6F95) because he mentions Frederick F. VL as the name of both his father and his grandfather (of Somerset Co.). He likewise mentions his mother as Voorhees and his grandmother as Van Dyke.

He likewise mentions his son, W. D. VL of Oshkosh, Wisconsin, and regrets not having made memo of the different branches of the family when he heard his grandparents talk about them.

I identify Leonard D. VL as (7J127). I have made every effort to reach possible descendants of these men, but with no success. This letter is therefore, mentioned as a clue to their descendants, should any of them run across it in years to come. ERvan L - 1956.

ITEM K -

As shown elsewhere in this book our family has fought in every war in which this country has been engaged. Johannes (2J1) - Hendrick (2H1) and Frederick (2F1) started by serving in the Colonial wars.

If it were possible to compile a record of all those who had served, the result would be a sizeable and interesting volume in its own right. Unfortunately your Co-Author has not the time for this enterprise, and has therefore elected to record the service of one man thereby honoring all the others who have fought and given their lives for the freedom Frederick Hendricksen van Leeuwen sought when in 1670 he landed on the shores of Long Island.

Captain Robert Benjamin Chapman (son of Agnes Van Liew - 8F270) gave his life during WW2 trying to save that of his Col. Clifford.

Among other decorations, he was awarded the Silver Star and the Bronze Star Medal with three Oak Leaf Clusters, --

For gallantry in action - Bronze Star Medal with V device - Purple Heart with one Oak Leaf Cluster -

In addition - posthumously - awarded the Purple Heart for supreme sacrifice in defense of his Country. Also the Asiatic-Pacific Campaign Medal with one Bronze Arrowhead and four Bronze service stars. Also WW2 Victory Medal, - Combat Infantryman Badge - Distinguished Unit Emblem - Expert Badge with Pistol and Machine Gun bars - Sharpshooter Badge with Rifle and Automatic Rifle Bars - and the Philippine Liberation Ribbon with three Bronze Service Stars.



Captain Robert Benjamin Chapman

THE VAN LIEW FAMILY

From the New Brunswick Weekly Fredonian, Thursday,

April 29th, 1875

By Judge Ralph Voorhees

It may be interesting to many of the descendants of the first settlers along the old Indian Path to acquire something of their history which has been collected from various sources - From ancient records, preserved and found at the Van Liew homestead. We have the following names and dates: Frederick Van Liew, son of Frederick Hendrickson, the emigrant; died Nov. 27th, 1756. Helena Denice, his wife, died March 6th, 1784, aged 84 years. Their children were: Dinah, born 1718; married ----- Vegten; died Nov. 22nd, 1760. Helena, born October 15th, 1724; married Rem. Ditmars of Millstone; died July 6th, 1778. Maria, born March 17th, 1724; married ----- Duryee Oct. 26th, 1761. Frederick, born Feb. 5th, 1727; married ----- Hendrickson; (This is Cathleen Hendrickson, 2nd wife of Frederick 3H4, see page 81 paragraphs 4 and 5. E.R. vL 1955) was succeeded by his son Frederick, grand-son Frederick, and he by P. S. Brokaw on the homestead. His land extended from the Middlebush road to about half way to Millstone. On the Eastern corner the Middlebush Church was built in 1834. He died May 25th, 1758. Nice or Denice born Jan. 7th 1734; married Ida, widow of Jacob Wyckoff of * Three Mile Run; died Oct. 17, 1777. She was a daughter of John Stryker of * Six Mile Run; died Oct. Cornelius born April 16th, 1736; married Ann Van Liewen, lived at Millstone where the Tavern at the Canal Bridge has been kept for about forty years. East Millstone is built on the western part of his land. It extended eastwardly on the south side of the Amswell Road to where it joined the land of his brother Frederick of Middlebush. On the other Homestead he was succeeded by Henry Disborough, then by Henry's son, John Disborough, then by John Wyckoff, Senior, and is now owned by his son, John V. C. Wyckoff. Cornelius and his wife were members of the Reformed Church of Millstone in 1775. He died 1777 (Jan. 29th). East Millstone is built on the western corner of his land. Johannes born April 26th, 1736, lived on the homestead. Married Dorothy Lott. He died Oct. 10th, 1794. She died Oct. 9th, 1813. The date of their father's settlement at Three Mile Run, on Lot No. 1 of the Harrison tract, is not definitely known. He married Helena Denice 1715. He was the largest land and stock owner in the Township of Franklin. In 1745 he was assessed for eight hundred acres of land, forty cattle, and thirty-five sheep amounting to 1^l 15s 6d. He was an active and influential member in the church of Three Mile Run, which appears to have been organized as early as 1703. In 1729, he and Frederick Vroom, who lived a little north of the Raritan Landing, were appointed a committee in case the new minister, expected to arrive from Holland, should come, and the old church not be fit for service. Then they were to build a new one, to be placed "On the land of Johannes Pettinger of thereabouts." The old church stood at the graveyard when it was taken down and how long it remained there is not known, nor that another was ever built.

The Van Liew families furnished the church with some of its most pious, active and influential members and strongest pillars. Frederick Van Liew of Middlebush was a great grandson of Frederick the second. He married Maria, a daughter of Peter Voorhees who survives him and is living with her daughter, Eliza Mc Kracken at Batavia, Illinois. He was a man of great

* Incorrect - Ida was a Wyckoff - There are several errors in this article. ERvL - 1956

faith and prayer, and died in 1835 or 6. A few years previous to his death, he had a foreigner in his employ by the name of McFarland, who afterwards proved to be a bad and dangerous man. One day, deeming himself insulted by some one of the family, he became very angry and was, unknowingly, overheard by the servant girl to say that he would be avenged by burning the buildings that night. She told Mr. Van Liew what she had heard. He assembled his family as usual for evening prayers, committed his family and buildings to the protection of Him who neither slumbers nor sleeps, and slept as usual without apprehension of evil, confiding in the promise "Thou Shalt not be afraid of the terror by night, neither shall any evil come nigh thy dwelling." The next morning McFarland told the servant girl that he had not slept a wink--that the devil seemed to be around his bed all night, and that he was so afraid that he did not dare to raise his head from beneath the covers. McFarland afterwards worked for one of the neighbors, was charged with burning some of his property, and suddenly made his escape.

Rem. Ditmars who married Helena was a grandson of John Johnson who emigrated from Ditmarsen in Denmark, and was living on a farm at Dutch Hill, Long Island, in 1640, hence the name Ditmars (formerly Ditmarsen). Two of his grandchildren Rem and Dowe, settled on a tract of land lying on the west side of the Millstone River, and running back from it for two miles to the neighborhood of Roysefield. Rem's part joined the River and remained in the family until about 1810, when, after the death of his son's widow it was purchased and resided on by Abraham Beekman until his death. Since that time his son Peter N. Beekman (uncle) has owned and resided on the old homestead. The land was owned by Jacob Schomp, adjoining it on the south, was a part of Rem's farm. Dowe lived in Royesfield. Rem. was an active member of the Reformed Church at Millstone at the time of its organization and the erection of its first house of worship in 1766. He had a son Peter, also an active member who lived on that part of the place now owned and resided on by Jacob Schomp. Living by the river, Jacob acquired great skill and speed as a skater. I heard his sister, my mother, relate that he at one time skated against a horse, commencing at Schenck's (now Oakley's Mills) and running to Millstone, the distance being two miles. Peter took the river, came to the end of the course, took off his skates and entered the tavern opposite the church before the horse and his rider arrived. Another singular incident connected with Peter is related. About five years ago (in 1870), in the neighborhood of old Ditmars property, a land turtle was seen marked with the initials P. D., 1766, which was doubtless done by him, and while his name carved on his tombstone has disappeared by the lapse of time the turtle has perpetuated it for more than a century and it probably still lives. In former times they were very numerous and it was a common practice, when finding a turtle for the finder to inscribe upon it the initials of his name together with the date.

Historical Notes

Number Nine - June 3

Johannes Van Liew had five sons, all of whom it appears, were soldiers in the Revolution; one of them died during that period. He suffered much from the depredations of the British in his property in various ways. Like many others in New Brunswick and its vicinity, the floors of his house and barn were torn up and taken to the city, and used in completing the bridge of boats constructed for the purpose of aiding the British Army in crossing the Raritan. He had one daughter, Ann, born July 19, 1769; died Oct. 27, 1847, who married her cousin, John D. Van Liew, born June 24, 1763; died Oct. 24, 1823, both of whom lived and died on the homestead. Their children were Dorothy, born June 13, 1793; died Nov. 21, 1833, and Ida - Dorothy never married. Ida married Feb. 18, 1817, Abram J. son of Jacques Voorhees of South Middlebush. Abram's great grandfather was the first settler there on three hundred acres of land, extending from the Middlebush Road to the Millstone River. His name was Abraham and was succeeded on the place by his son Jacques, who was born a cripple, for which he was generally called "Lame Jacques". He was a true Whig during the Revolution, and possessed extraordinary business capacity, dealt very largely in continental monnies, and was for some time County Treasurer. Besides managing a large farm successfully, over which he could only travel in his phaeton on account of his lameness. He kept a store in one end of his large house, was half owner of a vessel with John and James Wilson, called "The Favorite", which traded between New Brunswick and the Island of Madeira with produce, for which in return, besides other articles, they brought large quantities of wine. Voorhees' store was called a wine-store, of which he sold largely to the inhabitants of Somerset and Middlesex Counties. The wives of the surrounding farmers sent their butter with the Favorite to Madeira to market. Abraham Voorhees, the father of Jacques (Lame Jacques) was the great grandson of Steven Courten Van Voorhees, who with his family emigrated from (—?—) in Holland, in 1666, in the ship "Spotted Cow," and settled at Flatlands, Long Island.

From letters of correspondence between the first Voorhees families here, and their relations in Holland, their genealogy can be more correctly traced than any other family's coming from the Mother Country. These letters have been collected, and with the Voorhees coat-of-arms are carefully preserved by Hon. Teunis G. Bergen of Bay Ridge, L. I. - are written in the Dutch language, and are numerous. Through these and other means he has been enabled to obtain more information relating to the genealogies of the Holland families than any other person in the country.

Minna Van Voorhees, the great grandson of the emigrant, Stephen Courten, with four brothers and two sisters, came from Long Island and settled in and around New Brunswick in about 1717. Their descendants have become numerous and are found in almost every state of the Union. Albert Voorhees, formerly Lieut. Governor of Louisiana, and Daniel W. Voorhees, Ex-Congressman of Indiana, are descendants of families who resided in Middlesex Co., New Jersey. The Voorhees families increased with such rapidity that they furnished more soldiers (excepting the Smith's) to the American Army in the Revolution, than any other family in the state.

* INCORRECT - SEE P 175, P#6

The sons of Johannes Van Liew were as follows: Frederick, who lived and died at Three Mile Run; John, at Bound Brook; Denice, and Cornelius at the South Branch, and Hendrick who died during the Revolution.

Abraham J. Voorhees, who resided at Voorhees Station, which was named for him, is now in the eighty-first year of his age, has survived his wife, Ida, and is in possession of the old Van Liew homestead and property of the place, having put up three good and substantial new houses, with their out-buildings on the premises while residing on it.

Number 23

Adjoining Adrian Hagaman's house, and on the Somerset side of the old India Path, or old road of 1766, was the house of Gertie, widow of John Stryker who was the son of Garrett Stryker of Long Island, and who in 1712 purchased of Peter Cortelyou of New Utrecht, L. I. 300 acres of land for £300, lying between the old and the Middlebush roads.....

Gertie, wife of John Stryker, was the daughter of Frederick Hendrickson Van Liew of Jamaica, L. I., whose children were Mary, who married Jacob Probasco of New Jersey. Gertie married John Stryker who settled on the 300 acres of land at Six Mile Run as before referred to. Elizabeth, who married Evert Van Wincklen. Dinah who married Folkert Dierickson of New Jersey. Anolete (Aletie), the wife of John Doelant. Henry, Johannes, and Frederick who in 1716 married Helen Denice of the Narrows, L. I. Frederick settled in the land left him by his father in his will described as "All his lands lying in the Jerseys" and it is now owned by Abraham J. Voorhees of Three Mile Run, whose wife Ida, was the great great granddaughter of Frederick, son of Frederick Hendricksen Van Liew of Jamaica, as before stated.

The farmers throughout this whole section of the country were compelled to deliver over their stores into the hands of the British. At Three Mile Run the buildings were all plundered, and frequently fired. Barns were torn down to supply timber for the construction of a temporary bridge over the Raritan, and some of the most wanton cruelties were inflicted.

The following schedule of property taken from Mr. John Van Liew, of Three Mile Run, will illustrate the ruthless spirit of the enemy, and the hardships encountered by the inhabitants of this region during the war. The list is valuable as exhibiting the price of different articles at the commencement of the Revolution, a pound representing \$2.50 of our currency. I only enumerate the more important articles taken by "the Regulars."

1 span horses.....	36 00	38 Albany boards.....	4 15
1 colt, two years old....	12 00	700 thin Albany boards.....	2 09
50 bushels corn.....	12 10	1 house burned.....	80 00
28 bushels wheat.....	10 00	15 bushels potatoes.....	1 17
Riding chair and harness.	15 00	300 cwt. flour.....	2 14
30 tons of hay.....	105 00	100 fowls.....	3 15
9 cows.....	51 15	8 turkeys.....	1 00
25 head of sheep.....	17 10	50 pounds of pork, 5d. per pound	

Floors of house and barn taken up. 1 negro, 23 years old, smart and active, £105.

CEMETERY - JAMAICA, LONG ISLAND

Due to the fact that Frederick of 1670 who lived and died in Jamaica, and because the family undoubtedly ceased attending the church at Flatbush when the one was formed in 1702 (as evidenced by the fact that Frederick's oldest son, Johannes (2J1), had all his children baptized in Jamaica) the author of this book believes they were buried in the Prospect Hill Cemetery which today is the oldest existing cemetery in Jamaica, located a five minute walk from the intersection of Jamaica Avenue and 153rd Street.

Accordingly, the author visited that cemetery only to find that the oldest stones were dated 1718, 1722 and 1728. The inscriptions were barely legible in 1927 and there was in the immediate area, evidence of other graves that had no markings or whose markers had disintegrated or disappeared. It was, therefore, the author's opinion that Frederick of 1670 and Johannes (2J1) were buried in that area of the cemetery.

Subsequently, the author found at the Long Island Historical Society, a bound type written copy of a list of all the names on the headstones in the Prospect Cemetery. Under the name "van Lew" are the following:

Richard Van Lew died June 5, 1812, age 35 years 9 mos. 27 days.
Richard Van Lew, son of Frederick and Hannah Van Lew, died 24th April 1813 (no age).

John Van Lew died 29th June 1812, age 77 years 4 mos. 15 days.

John Van Lew Jr., born Sept. 2, 1769, died March 11th 1832.

Sarah, wife of John Van Lew born Nov. 23, 1781, died Sept. 18, 1856.

Mary Ann Van Lew died March 2, 1887, 87 years 4 mos. 21 days.

The above John who died in 1812, was then, born in 1735, and was undoubtedly eldest son of Frederick (3J4) and Mary Betts, while John Jr. was a son of John who died in 1812.

Richard Van Lew above who died in 1813, was a son of Frederick and Hannah Smith (unplaced) and was about 3 years old. Richard Van Lew who died in 1812, was probably a son of John Sr. and a brother of John Jr. above, as, from the register of funerals (see page 57) all went to the Grace Episcopal Church.

This establishes the fact that descendants of Frederick of 1670 were in 1812, using the Prospect Cemetery. It is probable that, judging by the custom at Three Mile Run and the Woodfern Cemeteries in N. J. where families of the Van Liews are all buried in the same part of the cemeteries, near each other, the same custom existed at the Prospect Cemetery at Jamaica, and, it is probable that where the above Van Lew members lie, also lie the father of John Sr. above, if he was interred at Jamaica and not in New Jersey, also the grandfather Johannes (2J/) and his wife, also the great grandfather Frederick of 1670 and his wife Dinah Janse. The graves of the earliest members were doubtless, either marked by field-stone markers, or by stones that have since weathered and crumbled away. Their graves, however, are no doubt close to those of the above "Van Lew" members.

The co-author of this book, not being entirely satisfied with the above meager findings, made some inquiries and discovered the reason for the aforementioned situation. It appears that in Jamaica, Brooklyn, Bushwick and Williamsburg, there were many small private burial grounds as still exist today in New Jersey where they had escaped the onslaught of progress by virtue of the fact that they are still in a rural area.

On Long Island, however, the cities grew at such a pace that these small private burial grounds operating without a license had to be removed and the occupants were reburied in larger cemeteries such as the Cypress Hills Cemetery and the Evergreen Cemetery. On a certain occasion, I am informed by the manager of the Cypress Hills Cemetery, that there were as many as five thousand individuals thus reburied at one time. The majority of the older gravestones being made of soft sandstone with shallow inscriptions carved thereon, are today impossible to read. Furthermore, many of the soft, brittle gravestones were broken in transit and were not reused at the new location.

Yes, the records exist in 1955, but they are not in alphabetical order and are kept in the third sub-basement of one of the large storage warehouses in New York and it would take many months of steady research and the expenditure of a substantial sum of money (to be paid to an attendant who would have to stand over the researcher's shoulder) in order to obtain the information desired.

In addition to the Prospect Hill Cemetery, there are two on Long Island that are very old and undisturbed, namely the Gravesend Cemetery and the Canarsie Cemetery. These are now under the jurisdiction of the Department of Parks and are only open to the public three days a year. These cemeteries are sufficiently far from Jamaica to have made it extremely unlikely that they were used by any of the descendants of Johannes (2J1).

ERvL - October 26, 1955

McNeal's Cemetery

4 miles from Lodi, New York

Hendrick Van Liew	(4H7)	November 6,	1822
James (Jacobus?) Van Liew	(5H21)	November 22,	1831
Catharine (his wife)		March 24,	1847
Henry Van Liew	(5H25)	May 3,	1837
Elizabeth (his wife)		July 1,	1824
Mariah (Mary) Van Liew	(5H22)	September 18,	1851
Dan. of Henry (4H7) and Margaret			

Old Deserted Cemetery, Scipio, New York

<u>Frederick Van Liew</u>	(4H13)	June 20,	1835
---------------------------	--------	----------	------

CEMETERIES NEW YORK STATE - continued
kindness of Mrs. Jessie Howell Finch

Valois Cemetery - Valois, N.Y.

Willimina (6H76) - Margaret (6H67) and her husband David Lamoreaux
James H. (6H77) and his wife Samantha and Satie (7H165) and
William H. (7H166). Also Sally Perry, 2nd w. of Hendrick (5H25)

LODI CEMETERY - Town of Lodi, N.Y.

Anna (5J50) & her husband Daniel Gibson, - Myron H. (6J78) & his
wife Mary Ingersoll. - Charles I. (7J118) & his w, Augusta.
Also - Frederick F. (4J18) & his wife Penelope Stout and
Emly (5J53), Frederick (5J47), - John (6J85), - Jane (6J80), -
Francis (6J98), - Richard (5J48) and his wife Maria.
Also Sarah (6H71) and Ann Couch, wife of Peter (5J49), and
Lt. Menagh C. (6J90).
Also Mary E. (6J86) and her husband M.H. Ingersoll
Also - Henry (6H69) and his wife Jane. John C. (7H162), James S.
(7H161), - William H. (7H160) and Lucy (7H157) and Lovina J.
(7H163) and her husband R.H. Morris. - Also Elhanon (5J51) &
his wife Eliza.

INTERLAKEN CEMETERY, - Town of Covert, N.Y.

John (6H62) & Rosannah, his wife. Frederick H. (5H20) & Henry F.
(6H60) & Fanny, his wife. Harriet (7H144), Susan Angeline (7H146)
Peter S. (7H145) & Elizabeth, his wife. Also Alton D. (8H230) &
Mary his wife. Also Charles (8H237) - & his adopted son John R.

Also the following unidentified Van Liews: James b, 10-2-1809
d, 7-25-1876, and James M. d, 4-11-1860 age 34y-5m.

PIONEER CEMETERY - Silver Springs, Gainseville, N.Y.

Coanroad (5H34) & his wife Magdalena, Peter W. (6H94) and Sarah
(6H93). Also Cinthy (Sytie) wife of Peter (4H16) who is probably
buried there. Also Ezekiel Parker (6H87), Sophronia (7H172),
Sarah (7H169), Francis M. (7H170), Esther (7H168), Christopher
(6H98), his wife Catherine and son James E. (7H176).
Also some Van Liews not yet identified - Conrad d, 7-18-1864-8y,
Eliza A. d, 4-16-1863 -44y., Deacon William C. d, 9-30-1859-58y,
his wife Amanda and William 2nd d, 3-12-1855 - 34 y. Also
Frederick d, 12-9-1867 -59y-8m-4d. and Maria VL - wife of
Christopher Post.

ROMULUS CEMETERY - Romulus, N.Y.

Jennie, wife of Lewis (6J100)

Scott Farm Graveyard (abandoned and in deep thicket) Ovid, N.Y.

Betsey Van Liew d, 9-14-1838 age 26y 6m-12d.

Numbering system explained on page 7

CEMETERIES - NEW JERSEY

Three Mile Run Cemetery -

As early as 1703 the first Church south of the Raritan was established at the spot where this cemetery still exists. It was then on the Indian Path that became the Lincoln Highway, main road between New Brunswick and Trenton and is today (1956) Route 27. The cemetery is located a few hundred yards beyond where the Highway crosses the Millstone Branch of the Pennsylvania RR at Voorhees Station.

Opposite this cemetery stood the Homestead established in about 1717 by Frederick (2F1) and Helena de Nyse Van Lewe.

The AUTHOR had hunted everywhere for the graves of these two without result. Six cemeteries were carefully scrutinized in the process. When he stopped one day in front of the gate of the Three Mile Run Cemetery to get a list of all the Van Liews buried there he started with the grave stones of Johannes (3F8) and Dorothy Lott Van Liew and made the round of the entire cemetery (the yard only measuring about 130 feet square), eventually returning to his starting point.

It was then that he noticed three small, smooth, whitish stones in the same row as the above, flush with earth level. He assumed them to be of no consequence, merely three field stones in the ground, and was about to leave when an idea struck him. He secured a stick and started scratching the earth away from the front and top of the nearest stone. The letter "F" appeared. More scratching uncovered the symbol \sphericalangle . He had the initials FVL. He had found the stone of Frederick (2F1)!

The same was repeated with the stone to the right and again the initials FVL appeared. This was the stone of Frederick (3F5) who had died at age 31, two years after his father was buried.

The third stone was tried and again the symbol \sphericalangle appeared. This one was slanted and it was necessary to work a lot of earth away and rock it back and forth, when the letter "H" and the date 1784 became evident. It was the stone of Helena de Nyse.



Frederick Van Lewe (2F1) is probably the farthest back we can go of anyone buried in that cemetery tho there were undoubtedly others buried there between 1703 and when Frederick died in 1756.

The Van Liews buried in this Cemetery are (as per existing stones):

Frederick (2F1) - and his wife Helena de Nyse, - and his son Frederick (3F5). Also his fourth son Johannes (3F8) and his wife Dorothy Lott - and their eldest son Frederick (4F24) and his wife Ann Rappelyea and their only son John R. (5F55)	ALSO	Ann (4F27) dau of Johannes (3F8) who m, her cousin John D. (4F14) also their dau. Dorothy (5F51) and three Van Liew girls named Ann, Dinah and Idah the latter wife of Daniel Hendrickson.
--	------	---

SIX MILE RUN or The ELM RIDGE Cemetery.

This stands at the old site of the first six Mile Run Church which was an offshoot of the one of Three Mile Run and was established some ten or fifteen years later. Near here was the first Court House - the first County Seat of Somerset County, which same Court House was used by Middlesex County before it had one of its own.

The Cemetery is located on the left of Route 27 a short distance before entering Franklin Park. The Van Liews buried there are:

Cornelius (4F9)	ALSO	Abraham L. d, 2-17-1874
Cornelius S. (6F73)		age 70y 6m 10d
Denice C. (5F30)		Henry C. d, 8-14-1849
Ella (7F136)		age 5y 1m 25d
Helena (5F36)		Maria Hulce wife of Cornelius (6F73)
Simon (5F32)		Mary Hartough w of Denice (5F30)
		Scighte van der Veer w of Simon(5F32)

SOUTH MIDDLEBUSH CEMETERY

This is located approximately one mile from the Middlebush Station on the road that crosses the RR tracks and runs toward Franklin Park. In this year of 1956 it is in excellent condition. The Van Liews buried here are:-

Denice (3F6) and his wife Eideah (Ida) Wyckoff Their son Frederick (4F11) & his wife Elizabeth Van Dyke Their son Frederick F.(5F39) & his wife Maria Voorhees	Also descendants of Hendrick (2H1) and Gertje Cortelyou - i.e. Jeremiah (4H10) & his wife Catherine Cornell Ralph (4H19) and "MV marked with the date 1760 or 6 probably Maritje van der Bilt wife of Frederick (3H4) who is probably buried along side.
---	---

another son of Denice (3F6) ie
Dennis (Denice) (4F13)
and his wife Dinah Duryee

CEMETERY OF THE DUTCH R.C.

on Nelson St., New Brunswick, N.J.

John F. (4H15) and his wife
Magdalena Wyckoff & their son
Peter Wyckoff (5H47) & his wife
Maria Buckalew, and -
Rev. John Cannon VL (5H51)

Also Dinah VL wife of
John Probosco, - and
Syche VL wife of
John Compton, and
Nelly VL wife of
Jonathan Smith

"VAN LIEW" Cemetery

Located on the outskirts of New Brunswick near the Womens College.
So named because the land was originally a Van Liew farm -
evidently that of Jaques Van Liew - and given to the City as a
Gift. Some of the Van Liews buried here are -

Jaques (4H8) - one of the earliest graves, alongside of whom
is a brown sandstone headstone all weather off - possibly his
wife's. Also - Maria (5H27) dau. of Jaques and -
Frederick (6H78), son of Garret (5H28) and Helenah (5F42)

CEDAR GROVE Cemetery

Located about one mile west of Middlebush, on the Amwell Road.

Cornelius C. (5F33) & his wife
Ann Suydam - & their son
Cornelius D. (6F78)

ALSO Elizabeth (5F35)
and Henry D. (7F141) Aunt Betsy

BLOOMFIELD N.J. Cemetery

John Newton (6F125) & his wife
Dora Kuhl, and
Cornelius Suydam (6F123) & his
1st wife Sarah Oakes, & his 2nd
wife Susan Moore

ALSO - Maria Louisa (6F124)
& her Husband
Jacob Fitz Randolph and
their son John Van L. R.
& Elizabeth Bennet, wife of
Alfred Butler (7F219)

READINGTON N.J. Cemetery

Rev. John DD (5F60) & his wife
Anna Maria Woodruff and their
son Denice (6F126)

ALSO - their Grandson -
WILLARD RANDOLPH (7F218)
the AUTHOR of this book

NESHANIC CHURCH Cemetery

Dennis (5F64) & his wife
Hannah Williamson and
their son Jacob W. (6F127)
and their grandson -----

Dennis J. (7F220) and
their great Grandsons
Alford R. (8F295) and
Clarence W. (8F294)

CLOVER HILL CHURCH Cemetery

John C. (5F67) & his wife
Mary Van der Veer, and
Henry Van Der Veer (6F130)
and his wife
Marie Louisa Ammerman.
John H. (7F229)

Abraham Ammerman VL (7F231)
Mary Van der veer VL (7F230)
John J (6F131)
Elizabeth (7F232)

WOODFERN Cemetery

This is an old private burial ground located (in 1956) on the farm of Walter Hoffman. In the 1930's the AUTHOR raised a little money to keep this plot free of underbrush, but this sum did not last very long. For years it has been in a state of disrepair but presently a Boy Scout Troop has been observed working therein.

The Van Liews buried here are -

Denyse (Dennis) (4F26) and his wife Maria Suydam, & their children:- Dorothy (5F58), Cornelius S.(5F63) Ann (5F61) Rachael VL Schenck (5F59), also Cornelius S. (4F29)

VAN LEEUWEN

Early Immigrants to America

- (6) Catherine Van Leeuwen previous to 1686
- (4) Catherine Rugh (wife of Johannes Kerfyl) niece and ward of
Johannes Hendricksen Van Leeuwen of Amsterdam 1664-1668
- (7) Thomas Van Liewensen previous to 1686
- (2) Cornelius Jacobsen Van Leeuwen in 1660
- (3) Andries Pietersen Van Leeuwen previous to 1664
- (5) Frederick Hendricksen Van Leeuwen 1670
or Van Leeuw
or Van Lowe
or Van Leau
- (1) Jan Fredericksen Van Leeuwen in 1652

On December 6, 1664 was Bap. Cornelius Son of Hendrick Van Leeuwen. Catherine Van Leeuwen apparently emigrated from Holland and was, according to Bergen in the early settlers of Kings Co., N. Y., the wife of Dirk Stoffelsze Van Langstraet head of the Longstreet family.

Catherine Rugh is mentioned in Vol. 1 Abs. of Wills of New York, as the wife of Johannes Kerfbyl, a Doctor of Medicine in New York, the will refers to the marriage contract made before the Notary Public "Johannes Hendricksen Van Lawven (Leeuwen) at Amsterdam in Holland dated October 28, 1664, the said Johannes Hendricksen Van Lawven being cousin and guardian to his wife Catherine Rugh."

This Johannes Hendricksen Van Lawven was undoubtedly a brother of Frederick Hendricksen Van Liew, both being sons of Hendrick as shown by the "Sen". It is interesting to note that the first son of Frederick Hendricksen was named Johannes--probably after this brother.

Thomas Van Liewensen is mentioned in the list of members of the Dutch Ref. Church in New York in 1686 who are arranged by Domine Henrious Selyns in 1686 according to the streets of the City. "Langstraut (along the shore) (North Side of Pearl St. & Hanover Square to Wall St.) are given. Ceosje Barents widow of Thomas Van Liewensen. Catherine Van Liewens."
Nothing further is shown of either Thomas or Catherine than the above.

Cornelius Jacobsen Van Leeuwen was one of the passengers--some 45--on the boat La Boute Koe (The Spotted Cow) that arrived in New York in March 1660, this boat also bringing a company of soldiers, the first sent to New York. This Cornelius, the son of Jacob, as indicated by the name, came over in the employ of Roelof Swartwout (or Swortwoud) who lived at Kingston and who was there an agriculturist and who also held a Govt. position being a "Schout" in 1661 and a "Scheppen" in 1664 and who had been over and was returning from the Netherlands on this boat.

Three of the passengers on the La Boute Koe are listed as laborers of Swortwout. Van Leeuwen as in the employ of Swortwout, in what capacity is not stated.

Cornelius Jacobsen Van Leeuwen is not on the list of inhabitants of either Albany and its vicinity nor yet of Kingston, for that period, and it is, therefore, to be assumed that either he returned to Holland, or died, or was killed in the Indian Massacre that nearly wiped out all the inhabitants of Esopus (Wildwyck) now Kingston, New York.

Andries Pietersen Van Leeuwen or Andries, the son of Pieter Van Leeuwen, was undoubtedly a son of that Pieter Van Leeuwen mentioned previously as the Chief Prosecutor or Procureur General, of the Province of Utrecht (next to the highest legal position in the State), who was one of the three men who conducted about 1620 the famous trial of John Van Oldenbarneveltdt in which the Crowned Heads of all Europe were concerned, Prince Maurice of Nassau directly so.

Andries Pietersen Van Leeuwen's name is one of the names of the Dutch Settlers in Esopus that has been compiled from the old Court Records of Wildwyck (Kingston, N.Y.) under date of 1664. See----and ONWARD

VanL. Members of the Churches, Marriages, Births, Baptisms, Deaths

taken from

First Book of Records of the Dutch Reformed Church of Brooklyn, N.Y.

List of Members of Dutch Reformed Church in New York in 1686.

Marriage Records of Flatbush, L.I., from 1681.

Baptismal Records of Flatbush, L.I., from 1677.

Reformed Dutch Church Records, Jamaica, Flatbush, Brooklyn, L.I.
and Port Richmond, S.I.

Flatbush Church Records - Year Book Holland Society 1898.

Records Dutch Reformed Church New Brunswick, N.J. from 1717.

Church Records of Six Mile Run (Franklin Park) Dutch Reformed Church
from 1743.

Records Hillsborough (Millstone) Dutch Reformed Church.

Somerset County, N.J. Historical Society Publication Vol. 8.

Somerset County Marriages (N. J. Hist. Soc.)

"Early Settlers of Kings County" (New York) by Teunis G. Bergen.

Church Records of Esopus and Kingston, N.Y.

THE FOLLOWING ARE TAKEN FROM:

Reformed Dutch Church Records, Jamaica, Flatbush, Brooklyn, and Port Richmond, S. I.

"Our Ancestors " Charlotte R. Van Wagenen

"Long Island Genealogies"

"N. Y. C. & B. Records"

Vol. III Records of Town of Jamaica in Indentures giving boundaries of land of widow Van Lewa, wido Van Lowe and a sale of 12 acres of land in Jamaica by Frederick Van Leue.

Flatbush Church records Year Book of Holland Society 1898.

1721 Aug. 27 Jurian, child of Hendrik Van Lewen, Marie witness Jacob Bennet, Janetie Browsers

✓ April 18, 1713 Hendrik Van Leeuwen of Jamaica married Geertje Cortelyou

Mar. 9, 1716 Frederick Van Leeuen of Jamaica to Helena DeNuys

Nov. 18, 1743 Rynier Probasco to Sara Van Lieu (dau. of Frederick of 1670)

Oct. 2, 1681 Fred Hendricksen Van Leeuwen of Utrecht to Dina Janex both living at Jamaica

Original records of above were lost. The late Henry Onderdonk made a copy of marriage and baptisms. The copy is not a literal transcript of the original. In many cases he added what he believed to be the family names subsequently assumed and he also abbreviated some names.

Sept. 16 O.S. 1677 Arien child of Stofelz Van Langstraet and Catherine Van Leewen

Dec. 26, 1681 Johannis son of Fred'n Hendrik Van Leeven and Dina Jans

July 9, 1682 Abraham son of Jane Fred'n Van Lewan and Altie Jorns or Jans witness Fred'n Lewen Gertje Reiner

Oct. 7, 1683 Hendrik son of Fred'n Van Lewen and Dina Jans witness Jan Fredericksen Van Lewen Altie Jans

Names of Dutch Settlers in Esopus, New York, compiled from the old Court Records of Wildwyck (Kingston, N. Y.)

Roelof Swartwout, Schout 1661; Schepen 1666

Andries Pieterse Van Leeuwen 1664

Shortly after the settlement of Esopus, some ten or fifteen years, there was a massacre by the Indians in which the majority of the people were killed.

In the first Book of Records of the Dutch Reformed Church of Brooklyn, New York, under the "Old Members" is written as follows:

"June 11, 1677 were received as members of the congregation of Breukelen (Brooklyn) these following:

Aeltjen Jans - wife of Jan Fredericksen (Van Liew).

A list of Members of the Dutch Reformed Church in New York in 1686 arranged according to the streets of the city by Domminie Henrichus Selyns in 1686. Four Langs Straut (along the shore) (north side of Pearl Street to Hanover Square to Wall Street)

Geesje Barents widow of Thomas Lieuwensen

Catherina Lieuwens

Volume 1 Abstract of Wills (Page 400) New York Historical Society gives the will of one Johannes Kerfbyl a doctor in New York City. The will refers to his marriage contract made before the Public Notary John Hendricksen Van Lawven of Amsterdam in Holland dated Oct. 28, 1664, the said John Hendricksen Van Lawven being cousin and guardian to his wife Catrina Rugh.

The following has been copied from the early Marriage Records of Flatbush, Long Island.

Oct. 2, 1681 Frederick Hendricksen Van Leeuwn of Utrecht and Dina Jans, both of Jamaica.
Apr. 18, 1713 Henarik Van Leeuwn of Jamaica to Gaurtje Corteljiew
Mar. 9, 1717 Frederick Van Leeuen of Jamaica to Helena De Nuys
Nov. 16, 1716 Dina Van Leuen to Folkert Dirk
Oct. 30, 1713 Grietje Van Leewen to Jan Stryker
Nov. 18, 1747 Sara Van Liew to Rynier Probosco
(above Frederick, Dina, Grietje and Sara, brothers and sisters)

The following has been copied from the early Baptismal Records of Flatbush, Long Island.

Sept. 16, 1677 Arien child of Dirk Stofelz Van Langstraet and Catherina Van Leewen.
Dec. 9, 1677 Jan child of Jan Fredericksen Van Leeuwen and Aaltie Sars or Jans witness Clos Arensen Dina Jans
July 9, 1682 Abraham child of Jan Fredericksen Van Lewen and Altje Jorus or Jans witness Frederick Van Leuwen Ceretje Reiniers (of 1670) ↗
Oct. 7, 1683 Hendrick Fred Van Lewen and Dina Jans witness Jan Fredericksen Van Leewen, Altie Jans
Apr. 30, 1685 Grietje daughter of Jan Fredericksen Altie Jans
Aug. 27, 1721 Jurian son of Hendrick van Lewen and Maria Brouwer Baptised in Brooklyn Church.
Mar. 14, 1680 Margriet Jan Fredericksen and Altie Jans b.3-9-1677
July 9, 1682 Abraham, Fredericksen and Altie Jans

Apr. 29, 1686 Anna Mary, Frederick Van Lieuwen and Dais Jans
 (Altje Jans)
 Nov. 10, 1689 Elsje, Jan Fredericksen and Altje Jans
 Apr. 29, 1694 Hendrick, Jan Fredericksen and Aeltje Jans
 Dec. 9, 1694 Dina Frederick Hendricksen (of 1670) Dina Jans
 Dec. 13, 1698 Elizabeth Jan Fredericksen Van Leeuwen and
 Aeltje Jans

LONG ISLAND MARRIAGES

Collected from various published Church Records.

4-10-1796 Richard Van Lew Jamaica m, Polly Cornwell, Foster Meadows.
 6-17-1778 Ann van Lew m, Edwin Willet
 2-11-1796 Mary Van Lew m, Johannes Polhemus
 9-27-1763 John van Lew m, Martha Denton
 6-28-1762 Catherine v Loo m, John Durland
 5-30-1832 Sarah G. Van Liew m, Samuel Durland
 12-9-1757 Elizabeth Van Law m, Henry Lane
 5-14-1759 John van Leuwe m, Dorothy Lott
 1780 Eva Van Lew m, David Sprong
 1825 Magdalene W. Van Lew m, Abraham Ayres
 1712 Altje van Liew m, John Dorlant
 9-17-1796 Susanah Van Lue m, Gerrett Dorlandt
 1830 Ellen van Liew m, Nicholas Wyckoff
 1790 Ida Van Law m, Daniel Sprong
 4-9- 1757 Mary Van Lew m, Barnaby Cade
 2-28-1809 Frederick Van Lew m, Hannah Smith
 10-8-1826 Martha Elizabeth Van Lew m, Chas Lafetra
 11-6-1837 Jacob Howe m, Alleta Jane Van Lew
 12-18-1836 Wm Smith Mayhew m, Margaret Julia Van Lew
 7-23-1838 Abraham Ayres m Madeline Van Lew. NOTE 1825 record above
 12-27-1801 Eliphalet Wheeler m, Mary (Polly) Van Lew
 4-2-1808 John Price of Elizabethtown m, Martha (Patty) van Lew
 7-11-1828 Henry W. Knight m, Nancy Van Lew
 10-7-1847 Caleb Van Lew m, Catherine Wood
 1-21-1845 Elizabeth Van Lew m, Henry Nostrand
 4-16-1844 Harriet van Lew, Jamaica m, Carl Hubbs

DEATHS

5-28-1801 Nelly - Widow of John Van Lew
 9-25-1855 Sarah (Mrs. John Van Lew) of Jamaica 74y-10m
 8-5-1879 Caleb Van Lew (Hemstead) age 81.

TAKEN FROM "EARLY SETTLERS OF KINGS COUNTY"
BY TEUNIS G. BERGEN Pages 343, 344

Van Liew or Liewen, Jan Fredericks, emigrated in 1652 as per his marriage record, from Utrecht, having been probably at one period a resident of Leuwen, a village in Gelderland, on the Wasl in the Netherlands: married Aeltje Jans daughter of Jan Jansen. On Assessment Rolls of Brooklyn of 1675, 76, 83, 93. Deacon in the Reformed Dutch Church in 1683 and took the oath of Allegiance in Brooklyn in 1687. Issue Jan baptised Dec. 9, 1677. Margriet baptised Mar. 14, 1688. Abraham (married Elizabeth Krigier) Jan. 12, 1733 baptised July 9, 1682. Grietje baptised Apr. 20, 1685. Dina baptised Mar. 25, 1687. Esje baptised Nov. 10, 1689 Hendrick (who had three sons) baptised Apr. 30, 1694 and Elizabeth baptised Dec. 13, 1697 all in Kings County Church.

There was a Frederick Van Liew of Jamaica, Long Island who emigrated from Utrecht and had nine children, many of whose descendants are to be found in Somerset, N. J. and whose son Hendrick, baptised Oct. 14, 1689 married Apr. 18, 1713, Geertje Cortelyou of New Utrecht at which place he at one time probably resided.

SOMERSET COUNTY (NEW JERSEY) MARRIAGES 1795-1879 (VAN LIEWS)
(FROM SOMERSET CO. QUARTERLY) - MINISTERS

Van Liew -

Charles & Julia Ann Baker Aug. 11, 1857 (Cornell)
Condit & Margaret Van Middlesworth Sept. 27, 1815 (Labagh)
Cornelius D & Catherine Van Zandt Sept. 21, 1844 (Van Doren)
Dennis & Sarah Layton Feb. 16, 1820 (Hardenburg)
Dennis & Elizabeth Goltra Apr. 30, 1851 (English)
Dennis, Jr. & Hannah Williamson Jan. 30, 1834 (Ludlow)
Firman & Ellen DeGroot Aug. 20, 1857 (Rodgers)
Frederick & Susan S. Doughty Sept. 27, 1871 (Rowland)
Frederick F. & Maria Voorhees Aug. 24, 1814 (Tonde)
Frederick V. D. & Catherine Eldert Apr. 29, 1848 (Van Doren)
Harry & Mary Bergen Aug. 27, 1831 (Rodger)
Henry & Julia Ann Fisher Dec. 26, 1848 (Rodger)
Henry V. & Mary Louise Amerman Oct. 13, 1858 (Lefebvre)
Jeremiah & Margaret Baird Mar. 2, 1815 (Labagh)
John C. & Margaret Vanderveer Dec. 10, 1833 (Luclord)
John L. & Antoinette Anim Jan. 24, 1854 (English)
Senior & Mahala Emmons Nov. 13, 1839 (Blauvelt)
Senior S. & Elizabeth S. Bergen Sept. 25, 1844 (Messler)

A list of Somerset County Marriages (N.J. Hist. Soc.)

shows-

Frederick V. D. Van Liew was married to Catherine Erine Eldert Apr. 29, 1848
(van Doren Pastor)

Records of First Dutch Reformed Church at New Brunswick show that

Frederick Van Dyke Van Liew, son of Frederick F. Van Liew and Maria Voorhees
was born Jan 11, 1827 and baptised Feb. 18, 1827.

Other children:

Sarah Cynthia b - ?

Catherine b, June 14, 1829, bap. Mar. 1824

Eliza Ann b, May 26, 1815, bap. July 23, 1815

Mary Ellen, b, July 4, 1817, bap. Aug. 31, 1817

SOMERSET COUNTY (N.J.) HISTORICAL QUARTERLY

VOL. 8 PAGES 93-96

SEE ALSO "JOTTINGS FROM AN OLD JOURNAL"

OF

"AUNT BETSY" VAN LIEW

PUBLISHED IN JANUARY 1918 QUARTERLY OF HISTORICAL SOCIETY

John D. van Liew brother of Cornelius (1) of Three Mile Run died Oct. 24,
1823 born June 24, 1762.

Johannes ? Aunt Ann wife of John D died Oct. 27, 1847

Dorothy Van Liew their daughter d Nov. 21, 1833 suicide

Dennice of Middlebush brother of Cornelius (1)

Dinah sister of Cornelius (1) wife of Cornelius Conover d Mar. 18, 1842

Frederick brother of Cornelius (1) b Jan. 12, 1756 died Nov. 28, 1791

Dennis F son of Frederick and Elizabeth Van Liewd June 9, 1857 in NB

Frederick son of Frederick & Elizabeth Van Liew Aug. 6, 1837 at Middlebush

Elizabeth daughter of Frederick & Elizabeth Van Liew and wife of Joseph
Van Doren d June 19, 1824

Matilda Van Liew wife of Daniel Disborough d Jan. 18, 1851

Dorothy Van Liew wife of H.D. Traphegan d Nov. 17, 1832

Henry Demott son of Denis & Catherine Van Liewburied Feb. 9, 1853

Sophia Van Liew daughter of Garrett Van Liew of Georges Road d July 1849
of Cholera

John C. Van Liew son of Frederick died Sept. 10, 1802 Palsie

Ann Rappalyea ? Ann widow of Frederick Van Liew died July 1, 1835 Middlebush

Ralph Van Liew of Middlebush d April 5, 1830

Jeremiah Van Liew of Middlebush d Jan. 9, 1832

Maria Van Liew of Middlebush d Aug. 22, 1833

Frederick F. Van Liew of Middlebush D Aug. 6, 1837

Mrs. Nelly Van Liew widow of Jonathan Smith d Oct. 27, 1858 daughter of
"Old Honse" (Johannes) Van Liew

Cornelius Van Liew of Neshanine died Jan. 28, 1860

Denice Van Liew of Neshanine died July 9, 1857

Garrett Van Liew moved from Millstone to Roycefield Apr. 1, 1835

March 25, Mr. John Cannon Van Liew lectured at house of Isaac Williamson
from Rev. 3:5

There are the descendants of Cornelius Van Liew of Three Mile Run, compiled by the late "Aunt Betsy" Van Liew.

Cornelius born Aug. 27, 1752, married Nov. 2, 1775 to Mary Hegeman

Frederick, born Apr. 30, 1694, died Nov. 27, 1756, married Mar. 9, 1717 to Helena Denyse

FROM THE CHURCH RECORD OF THE SIX MILE RUN (FRANKLIN PARK) DUTCH REFORMED CHURCH IN FRANKLIN TOWNSHIP, SOMERSET COUNTY. (ORIGINALS IN SAFE)

This Church was organized Nov. 15, 1710, but no Baptismal Records of it are known to exist prior to 1743 except about a dozen baptisms recorded by the organizer Paulus Van Vleeq (Vleck) for that year, and then for the years 1749 to 1753 a few loose leaves exist.

The following then represents only the records on these loose leaves between the years 1743 and 1805.

Oct. 1, 1743 Frederick Van Liew and Markcke Vanderbilt - Jaques
Oct. 6, 1751 Frederick Van Leeuwe and Marytje - Dyna
Oct. 1, 1752 Nys Van Liew and Ida - Cornelius
Apr. 28, 1754 Nys Van Liew and Ida - Helena
Apr. 20, 1755 Frederick Van Leuwe and Marytje - Geertje
July 4, 1756 Nys and Ida - Frederick
Dec. 19, 1756 Frederick and Marytje - Johannes
Aug. 3, 1760 Jan & Doorte Van Leuwe - Frederick
May 17, 1761 Deneys and Eyda - Denys
June 6, 1762 Johannes & Doorte - Johannes
July 18, 1762 Frederick and Marytje - Geertje
July 16, 1763 Denis and Eyda Van Luwe - Johannes
Jan. 15, 1764 Cornelius & Autye Van Luew - Autje
June 12, 1768 Hendrik and Marygrety Van Leuwe - Jacobus
July 10, 1768 Denice and Eyda Van Luew - Eyda
Aug. 27, 1769 Jan and Dorithy Van Leuwen - Autje
Oct. 13, 1771 Denyes and Eyda Van Liew - Dyna
July 17, 1773 Hendrick and Eata Van Liew - Mareyte
June 16, 1776 Johannes and Dorete Van Leuwe - Hendrick
Apr. 11, 1776 Cornelious and Maria Van Lewen - Denys
Jan. 24, 1779 Jan & Dorete Van Liew - Cornelius
Jan. 24, 1779 Cornelius and Marya Van Liew - Aalte
May 13, 1781 Hendrick and Margretyj - Janatye
Mar. 3, 1782 Johannes and Lena Van Leewen - Marya
Apr. 1, 1782 Frederick and Gerretje - Frederick
Sept. 29, 1782 Cornelus and Marya Van Luew - Symon
Oct. 17, 1784 Fredrick and Gerritje Van Luew - Conrate
May 8, 1785 Hendrick and Margret Van Luew - Hendrick
Aug. 14, 1785 Cornelus and Marya Van Luew - Cornelus
Dec. 30, 1787 Cornelius and Mary - Idaugh (Ida)
Nov. 14, 1790 Frederick and Anne Van Liewe - Hendrick
June 24, 1792 James and Cary Van Liewe - Elizabeth

Oct. 14, 1792 Cornelius and Mary - Helanah
 Aug. 4, 1793 John and Magdalanah Van Liewe - Peter
 Aug. 4, 1793 John and Anne Van Liewe - Dorothe
 Sept. 21, 1794 James and Caty Van Liewe - Garret Henry ?
 Apr. 19, 1795 Cornelius and Mary Van Liewe - Frederick
 Nov. 8, 1795 John and Magdalanah Van Liewe Magdalanah
 Nov. 27, 1795 James and Caty Van Liew - Catherian Cornell
 Sept. 1, 1799 Peter and Seythe Van Liewe - James Cannon
 Jan. 1, 1801 John and Magdalenah Van Liew - Sarah Veght
 Nov. 20, 1803 John and Magdalenah Wykoff Van Liew - John Nevins

LIST OF MARRIAGES AND BAPTISMS (VAN LIEW)

6 MILE RUN (FRANKLIN PARK) D. R. CHURCH

Copied from original in safe of Church-

Jan. 12, 1831 John S. Garretson to Sarah Van Liew
 Sept. 21, 1831 Benj. Van Doren Wuckoff to Maria Van Liew
 Nov. 14, 1832 Garrett Van Liew to Mary Ann France
 Dec. 14, 1832 Henry Van Liew to Mrs. Ann Freeman
 Dec. 17, 1834 Abraham Van Liew to Catherine R. Beekman
 Oct. 2, 1845 Cornelius S. Van Liew to Maria Hulse
 Nov. 4, 1857 Mathew Snyder to Ann Van Liew
 Jan. 7, 1871 Jacob C. Gulic to Sarah Van Liew
 July 7, 1871 John C. Garretson to Maria Van Liew

BAPTISMS OF SAME

Mar. 23, 1807 was baptized John Cameron son of John Van Liew and Magdelene
 Wykoff Born Jan. 2, 1807
 Dec. 20, 1807 was baptized Maria daughter of Simon Van Liew and Cytje Van
 der Vere Born Nov. 1, 1807
 Mar. 3, 1808 Baptized Cornelius Van Leewe son of Wm. Van Nostrand and
 Altje Van Leewe
 July 25, 1809 Baptized Abraham son of Henry Hoagland and Gertrude Van
 Leew born June 25, 1809
 Dec. 22, 1810 Margaret Ann daughter Wm. Van Nostrand and Altje Van Leewa
 Born Oct. 4, 1810
 July 22, 1810 Baptized Garrit son of Simon Van Liew and Cytie Van der Vere
 Born May 24, 1810
 Aug. 25, 1811 Baptized John Van Leewa son of Henry Hoagland and Gertrude
 Van Leewa Born July 12, 1811
 Apr. 18, 1813 Sarah daughter of Simon Van Leewa and Seitje Van der Vere
 Born Jan. 28, 1813.
 Aug. 8, 1813 Isaac son of Wm. Van Nostrand and Aeltje Van Liew Born
 May 29, 1813
 Apr. 6, 1815 Magdalena daughter of Ralph Van Nostrand and Magdalena Van
 Leewa
 Sept. 17, 1815 Baptized Dennis son of Cornelius Van Leewa and Ann Snyder
 Born July 18, 1815
 Oct. 1, 1815 Baptized Cornelius son of Simon Van Liew and Sytje Van der
 Vere Born July 6, 1815
 Jan. 21, 1816 Baptized Jacques son of Jaques Voorhees and Ann Van Liew
 Born Oct. 18, 1815

Oct. 20, 1816 Baptized Johanna daughter of Isaac W. Williamson and Ida Van Liew Born Sept. 6, 1816

Aug. 3, 1817 Baptized Abigail daughter of Cornelius Van Liew and Ann Snyder Born Apr. 28, 1817

Oct. 9, 1817 Baptized Matilda daughter of Jaques S. Voorhees and Ann Van Liew Born Sept. 1817

Jan. 8, 1818 Baptized Frederick Van Liewson of Wm. Van Nostrand and Alche Van Liew Born Oct. 9, 1817

Apr. 1820 Baptized Simon son of Symon and Cyytie Van Liew Born Mar. 8, 1820

Aug. 1820 Baptized Cornelius Dennis Van Liew Born July 6, 1820

Sept. 1820 Baptized Maria Elizabeth daughter of Frederick Van Liew and Agnes Pumyea Born Aug. 12, 1820

May 1822 Lawrance Van Liew son of Cornelius Van Liew and - - Snyder Born Apr. 29, 1822

Aug. 1822 Baptized John Pumyea son of Frederick Van Liew and Agnes Pumyea Born July 6, 1822

June 1823 Baptized Peter son of Simon & Sytie Van Liew Born May 19, 1823

Apr. 1826 Baptized Elizabeth daughter of Cornelius Van Liew & Ann Snyder Born Mar. 24, 1826

May 7, 1826 Baptized Abraham son of Jaques Voorhees and Ann Van Liew Born Apr. 7, 1826

Feb. 10, 1828 James Romeyn son of Albert Nevins and Sophia Van Liew Born Oct. 10, 1827

Mar. 23, 1828 John Cornelius son of Cornelius Van Liew and Ann Snyder Born Jan. 11, 1828

Oct. 19, 1828 Jane daughter of Frederick C. Van Liew and Agnes Pumyea Born Aug. 4, 1828

June 13, 1830 William son of Cornelius Van Liew and Ann Snyder Born Apr. 1, 1830

Aug. 1, 1862 Catherine daughter of Mathew Snyder and Ann Van Liew Born Dec. 21, 1862

Also see "Anniversary Memorial 1867" Dutch Reformed Church of New Brunswick by Steele in the New Brunswick Public Library also in N. J. Hist. Soc. Newark.

List of Members (Van Liews)
6 Mile Run D. R. Church
commencing 1796

<u>Name</u>	<u>When connection was formed</u>
Peter Van Liew	1797
John Van Liew & wife	May 9, 1799
Magdalene Wyckoff	
Maria Hageman widow of Cornelius Van Liew	May 9, 1799
Syche Van Liew	Oct. 21, 1808
Gitty Van Liew	Oct. 21, 1808
Peter Van Liew	May 7, 1813
Jemima Van Liew wife of Joseph-----	Oct. 25, 1816
Sophia Van Liew	Oct. 26, 1822
Ann Van Liew - Jaques Voorhees	Nov. 10, 1826
Maria Van Liew wife of Van Doren Wyckoff	Apr. 17, 1832
Syche Van der Vere wife of Simon Van Liew	Oct. 25, 1832
Abigail Van Liew	Apr. 26, 1833
Maria Hulse wife of Cornelius Van Liew died Aug. 17, 1883	
Maria Van Liew wife of John C. Garrison died Nov. 8, 1878	

BAPTISMAL RECORDS DUTCH CHURCH AT NEW BRUNSWICK FROM 1717

Copied from originals (earliest in Dutch) from safe of Church

Bap.

Sept. 10, 1721 Helene Frederick Van Leeuw & Helene
 Apr. 3, 1724 Maretje Frederick Van Leeuw & Helene
 Aug. 21, 1743 Hendrick Frederick Van Lewen Jr. & Maria
 June 3, 1753 Frederick Frederick Van Leun Jr. & Maria

June 11, 1758 Frederick Cornelius Van Lewe & Maria
 Aug. 20, 1758 Ida Dennis Van Lewe & Ida
 Sept. 17, 1759 Peter Frederick Van Lewe & Maretje
 May 30, 1762 Cornelis Cornelis Van Leew & Antie
 Sept. 23, 1764 Maria Frederick Van Lewe & Maria
 Apr. 13, 1766 Frederik Hendrik Van Lewe & Maragrita
 May 29, 1774 Mareitie Jaques Van Lewe & Maria
 Jan. 26, 1775 Roelf Frederik Van Lewe & Cathline
 Jan. 18, 1779 Neiltje Dinah Van Lewen & Nicholas Bodine
 May 6, 1781 Denys Frederick Van Lewen & Elizabeth Van Dyke
 Mar. 24, 1782 Gerrit Jaques Van Lewen & Maria Voorhees
 Jan. 6, 1787 Denys Van Leuwen & Dina
 May 18, 1787 Frederick Van Leuwe & Elizabeth Van Dyke
 June 11, 1786 Nelly Johannes Van Leewen & Magdalena
 Nov. 3, 1787 Elizabeth Frederick Van Lewen & Elizabeth Van Dyke
 Nov. 3, 1787 George Dennis Van Lewen & Dianna
 Nov. 18, 1787 Peter Peter Van Liew & Cynthia
 Nov. 1, 1789 Ida Frederick Van Liew & Elizabeth Van Dyke
 Jan. 31, 1790 Jacob Nise Van Laven & Mares
 Mar. 3, 1791 Dout Nise Van Luan & Mary
 Feb. 19, 1792 Jonest Idaish Van Lue & Auist
 July 20, 1790 Denise Denise Van Leuwe & Dina

Mar. 2, 1814 Fanny Jane Nov. 26, 1813 Peter W. Van Liew & Marion Burkelew
 Nov. 27, 1814 Elizabeth Sept. 14, 1814 Ida Van Liew & Henry V. Dumoat
 Mar. 5, 1815 Ruth Elizabeth Dec. 17, 1814 John Van Liew & Susan B. Jacques
 Mar. 5, 1815 Matilda Jan. 17, 1815 Dorothy Van Liew & Henry Traphagen
 Apr. 13, 1815 Frederick Van Liew Mar. 6, 1815 Elizabeth Van Liew &
 Joseph Van Doren
 July 23, 1815 Eliza Ana May 26, 1815 Frederick Van Liew & Marie Voorhees
 Nov. 12, 1815 Harriet Oct. 2, 1815 Gertrude Van Liew & Henry Hoagland
 Aug. 6, 1815 Frederick Denise July 9, 1815 Garritt Van Liew & Helene
 July 7, 1816 Frederick Van Liew Apr. 5, 1816 Dorothy Van Liew & Henry
 Traphegan
 Dec. 8, 1816 John Nevius Oct. 18, 1816 Peter W. Van Liew & Maria Buckalew
 Mar. 16, 1817 Elizabeth Jan. 27, 1817 Garrit & Helena Van Liew
 Apr. 6, 1817 Syche Feb. 17, 1817 Caroline Van Liew & Pete Gordon
 Apr. 25, 1817 Jerome Rapelyee Feb. 4, 1817 John R. Van Liew & Susan Jaques
 Aug. 17, 1817 Mary Ellen July 4, 1817 Frederick F. Van Liew Marie Voorhees
 Jan. 24, 1819 John Feb. 18, 1816 Ira Condit Van Liew & Margaret Van
 Nuddlesworth
 Aug. 1820 Henriettea Nov. 17, 1819 Dorothy Van Liew & Henry Traphegan
 Aug. 1820 Catherine Aug. 18, 1819 Peter W. Van Liew & Mary Bukalew
 Aug. 1820 Ida Caroline Aug. 1, 1819 Garrett & Helena Van Liew
 Mar. 5, 1820 Caroline Jan. 2, 1819 Caroline Van Liew & Peter Gordon
 May 20, 1821 Sandsbury Jan. 7, 1821 John & Julia Van Liew

Nov. 10, 1821 Henry Apr. 3, 1821 John R. Van Liew & Susan B. Jacques
 Nov. 10, 1822 Mary Ellen Jan. 7, 1822 Peter Van Liew & Maria Bukalew
 May 10, 1822 Frederick Mar. 14, 1822 Jeremiah Van Liew & Margaret Baird
 Oct. 6, 1822 Jacques Voorhees Aug. 7, 1822 Garret Van Liew & Helena
 Oct. 17, 1822 Ellen Ann Sept. 3, 1822 Catherine Van Liew & Pete Gordon
 Jan. 29, 1823 Dennis Nov. 27, 1822 Dennis Van Liew & Sarah Leighlon
 Mar. 1824 Cynthia Frederick Van Liew & Mona Voorhees
 Apr. 5, 1824 Peter Nevisn Aug. 29, 1824 Catherine Van Liew & Stephen
 Van Licklen
 Oct. 13, 1824 Elise Ann Sept. 3, 1822 Caroline Van Liew & Peter Gordon
 June 26, 1825 Sophia Nov. 3, 1824 Garrit Van Liew & Helena
 Aug. 7, 1825 Ogden b Sept. 26, 1822 John Van Liew & Julia Jansbury Henry
 Clow b May 23, 1825
 Feb. 18, 1827 Frederick Van Dyke b Jan. 11, 1827 Frederick F. Van Liew
 and Maria Voorhees
 Oct. 13, 1827 Eureline Ella b Peter W. Van Liew & Mona Bukalew
 May 16, 1828 Henrietta Jan. 12, 1828 Garret Van Liew & Helena
 May 31, 1829 Benjamin Baird May 10, 1828 Jeremiah Van Liew & Margaret
 Baird
 Aug. 16, 1829 Sarah Catherine b June 14, 1829 Frederick F. Van Liew &
 Maria Voorhees
 Nov. 12, 1830 Frederick Wagner b Oct. 10, 1830 John C & Mary A Van Liew
 Feb. 13, 1831 George Washington b Oct. 30, 1830 Peter W & Maria Van Liew
 Aug. 1833 Stephen Marten Apr. 14, 1833 Peter W & Maria Van Liew
 Nov. 6, 1836 Mary Adeline b Mar. 6, 1836 Peter W & Maria N
 Dec. 22, 1836 Ann Apr. 27, 1836 Abraham Van Liew & Catherine R. Beekman

DITTO MARRIAGES FROM 1814

2 July 1814 Jaques Voorhees to Anna Van Liew
 12 " " Ralph Van Nostrand & Magdalen Van Liew
 24 " " Frederick F. Van Liew to Maria Voorhees
 23 Aug. 1815 Jacob Probasce to Ida Van Liew
 13 Feb. 1817 Abraham J. Voorhees to Ida Van Liew
 27 Feb. 1822 Stephen Van Sickle to Catherine Van Liew
 18 Oct. 1828 John Compton to Sytje Van Liew
 27 Feb. 1833 Henry H. Booraem to Maria Van Liew
 24 Apr. 1833 Peter B. Parsell to Dinah Van Liew
 July 2, 1833 Dennis F. Van Liew to Mahala Everett

LIST OF MEMBERS IN 1794 MAY 1st

Denice Van Liew & Dinah Duryea
 Frederick Van Liew & Ann Rappelje
 Johannes Van Liew & Dorothy Lott

CHURCH OFFICERS

Elders	Deacons
1743 Hendrick Van Leuwen	1790 Frederick Van Leuwen
Mar. 12, 1794 Denice Van Leuwen	1793 Denice Van Leuwen
Apr. 20, 1798 " " "	1820 " " "
May 19, 1804 " " "	Feb. 18, 1833 Henry Van Liew
Apr. 30, 1824 John D. Van Liew	
Mar. 31, 1830 Frederick F. Van Liew	
Feb. 5, 1850 Henry Van Liew	
Feb. 21, 1864 Henry Van Liew	

MEMBERS

May 27, 1757	Helena Denyse widow of Frederick Van Liew
June 13, 1766	Abraham Van Leuwen and wife Eva Duke
June 13, 1766	Denyse Van Leuwen Ida Wykoff
June 28, 1782	Frederick Van Liew Elizabeth Van Kyek
June 1787	Denice Van Liew Dina Duryla (Duryea)
Nov. 2, 1787	Frederick Van Liew Antje Rappelyea
May 3, 1794	Maria Voorhees wife of Jaques Van Liew
May 3, 1794	Maria Van Liew
Oct. 26, 1798	Frederick Van Liew
May 10, 1799	John Van Liew
May 3, 1807	Dennis Van Liew
May 1, 1811	Helena Van Liew wife of Garrett Van Liew
May 1, 1811	Caroline Van Liew wife of Peter Gordon
Apr. 30, 1814	Gertrude Van Liew wife of Henry Hoagland
Apr. 30, 1814	Elizabeth Van Liew wife of Joseph Van Doren
Nov. 9, 1814	<u>Peter Van Liew</u>) ^{w.}
Nov. 9, 1814	<u>Syche Van Liew</u>) ^{w.}
May 8, 1816	<u>Frederick F. Van Liew</u>) ^{w.}
May 8, 1816	Maria Voorhees ←) ^{w.}
Oct. 25, 1816	Elenor Van Liew
Apr. 25, 1817	John Van Liew
Apr. 15, 1818	Catherine Van Liew
Apr. 28, 1819	Ida Van Liew wife of Henry Demott
Jan. 20, 1827	Margaret Baird wife of Jeremiah Van Liew
July 6, 1829	John Cameron Van Liew
Sept. 10, 1831	Mary Adeline Van Wagner wife of Rev. John C. Van Liew
Sept. 8, 1832	Henry Van Liew
Mar. 9, 1833	Fanny Jane Van Liew
Dec. 7, 1833	Ann H. Ayres wife of Henry Van Liew
Jan. 7, 1834	Ida Van Liew wife of Abraham J. Voorhees
Jan. 7, 1834	Gertrude Van Liew
Sept. 5, 1835	Garrett Van Liew
Sept. 5, 1835	Elizabeth Van Liew
Dec. 1840	<u>Sythe Van Liew</u>
May 28, 1842	Nelly Van Liew widow of Jonathan Smith
Mar. 1, 1845	Maria Van Liew wife of Henry H. Overman
Oct. 2, 1847	Maria Buckalew wife of Peter Van Liew
Dec. 3, 1858	Ann Van Liew

S O C I E T I E S

In general, the descendants of Frederick Hendricksen van Leeuwen are eligible for membership in the following societies:

Colonial Wars
Sons of the American Revolution
Daughters of the American Revolution
Colonial Dames
The Huguenot Society of America
The Holland Society of New York

The Society of the Cincinnati requires one's ancestor to have been an officer of the Continental Line (not State Militia). The rules governing the line of descent are very strict. The privilege is passed from father to eldest son with certain exceptions when a daughter may pass the right of membership to her son. Any one interested is advised to read Bryce Metcalf's "The Original members and other officers eligible to the Society of the Cincinnati" - and then to contact the State Branch he aspires to join, for further clarification of his eligibility.

van L's in Colonial Wars.

Johannis van Leeuwen (2J1) Member Capt. Timothy Bagley's Company of Cavalry, Queens County NY 1715
✓ Hendrick van Law (2H1) Member Colonel Thomas Ffarmer's Regiment 7th Company N.J. 1715 (under Capt. John Harrison).
Frederick van Leeu (2F1) Member Capt. Wolsy's Company, Queens County, New York 1715.

The above three listings are to be found on pages 488, 537 & 496 respectively of "The Second Annual Report of the State Historian of the State of New York" dated Feb. 22-1897.
(Note - it includes New Jersey Troops. ERvL 1956)

THE PATRIOTS OF THE American Revolution

During my research I was exposed to two DAR memberships based on van Liew RW ancestry. Both of these contained discrepancies, not of such a nature as to disqualify the member but to cause her considerable embarrassment had the line of descent been compared to this Record. I therefore resolved to clarify the "Who's who" in the Revolution to the best of my ability. Heretofore the only published records were Colonel Stryker's compendium of 1872 called "Jerseymen in the Revolution" and the "Genealogy and Annals of the Van Liew Family in America" by Thomas Lillian Van Liew published in 1910. In this little book the Author elaborates further on the names and the units with which they served, having obviously gotten additional information from the Dept. of Defense - State of N.J.

Having heard Dad mention that there had been 15 members of our family in the Revolution I paid the required sum to have reports prepared by the Department of Defense - State of New Jersey. These are reproduced exactly as received, the vital information having been cut out of each letter to permit flexibility of spacing and accommodate my own comments and conclusions. (ER. van L - 1956)

Please note - the letters from Colonel Brink are in quotes. My comments are initialed and the code numbers were inscribed by me.



WR

STATE OF NEW JERSEY
DEPARTMENT OF DEFENSE

TRENTON 25

5 April 1956

//

Mr. E. R. van Liew
31 Macopin Avenue
Upper Montclair, New Jersey

Dear Sir:

As requested in application attached, there is given herein all information available in this office pertaining to the military record of the Cornelius Van Lew specified therein, who served from New Jersey during the period of the Revolutionary War, 1775-1783:

CORNELIUS VAN LEW - Somerset County.

4F9

Served as Private and Corporal, Somerset County Militia; received Certificates Nos. 1330, 1429 and 1502, amounting to £0:12:11, £1:2:1 and £0:12:11, respectively, for the depreciation of his Continental pay in the Somerset County Militia.

Records show that a Cornelius Van Lewe was granted £5:0:0 by the Legislature, October 8, 1778, for a gun lost in the service. This reference may apply to the foregoing soldier.

Very truly yours

A. M. ...

//

// Reference is made to application attached, requesting military record during the period of the Revolutionary War for a "Denice" Van Lew. This record has been compiled under the Christian name "Dennis", and all information available in this office pertaining to such record is given herein in full:

DENNIS VAN LEW -

4F13

OR

4F26?

Served as Private, Captain James Moore's Company, **SEE** Second Regiment, Somerset County Militia, and **BELOW** First Regiment, Somerset County Militia, under Captain John Sebring and Lieutenant John Swaim;

in active service under Captain Moore, March 1 to 28, 1778, in a detachment of Captain Sebring's Company, commanded by Lieutenant Swaim, May 30, 1778, and under Captain Sebring, July 31 to August 23, 1780.

Received Certificates Nos. 158, 295, 506, 1392 and 1512, dated May 10, 1784, signed by William Verbryck, for £0:15:6, £0:11:8, £2:13:9, £1:17:6, and £0:12:1, respectively, for the depreciation of his Continental pay in the Somerset County Militia.

Very truly yours

)

B J Strick

The above is Denice VL (4F13) whose grave in the South Middlebush Cemetery is marked with a DAR marker. Who then is the other Dennis (Denyse) VL listed by Colonel Stryker? He is Dennis (4F26) concerning whom we have the following:

1. Thomas L. Van Liew in his Genealogy and Annals of the Van Liew Family lists him as "Private", Somerset Co. Militia - Capt. John Sebring's Company. TLVL must have obtained this information from the Dept. of Defense, State of N.J. just prior to the year 1910.
2. The AUTHOR'S father JNvL (6F125) was 23 years old when his grandfather DVL (4F26) died at age 94. The old gentleman told his grandson of his experiences during the Revolution as a member of the Light Horse. (DVL-4F26 was hail and hardy when he died of sun stroke. He had insisted on breaking a colt to a racing sulky one hot July day - and it was this, not old age or disease that killed him)
3. We have this photograph of his gravestone taken in 1956:-



For the benefit of those who do not have a magnifying glass handy:

The Inscription

He possessed in unusual degree the traits necessary to constitute the good citizen. He was temperate, honest, peaceful, industrious, frugal and public spirited. In the war of the Revolution he repeatedly served on scouting parties as a light horseman. For many years previous to his death he was a professed Christian and his end was hopeful.

Stone is in the Woodfern private burial ground, on a farm owned by Walter Hoffman in this year, 1956. ERvL.

4. The Department of Defense, State of New Jersey, under date of 22 June 1956 advises they have eighteen references to the RW military record of one Dennis Van Lew showing Christian name spelled as follows:-

Four times as "Denice" - One time as "Denis" - Four times as "Denise" - One time as "Dennice" - Six times as "Dennis" - One time as "Dinnes" - One time as "Dinnis".

This in itself would indicate that more than one DVL had served, (witness the Fredericks that follow)

Despite the above evidence, The Department of Defense, State of N.J. insists it has only one record of a "Dennis Van Liew" as having served in the RW. This is based upon the fact that between the years 1875 and 1940 additional research was done by the Department, with the conclusion that Colonel Stryker must have been wrong when he listed cousins bearing the same given name (under different spellings) as having served in the same war. It also implies that what DVL (4F26) recounted to his grandson was a figment of his imagination. It finally implies that the inscription on the grave stone is a hoax. ERvL - 1956.

As requested in application attached, there is given herein all information available in this office pertaining to the military record of the Frederick (F) Van Lew specified therein, who served from New Jersey during the period of the Revolutionary War, 1775-1783:

FREDERICK F. VAN LEW -

4H13

Served as Private, Captain Lawrence Van Cleave's Company, Second Regiment, Somerset County Militia, and Captain John Stryker's Troop of Horse, Somerset County Militia; served from November 1776.

Received from Hendrick Fisher, Commissioner for the purchase of arms and military stores, Voucher No. 28, dated November 30, 1776, for £0:4:4, for riding express.

Was at battles of Monmouth, New Jersey, June 28, 1778, and Springfield, New Jersey, June 23, 1780.

Foragemaster, Foragemaster General's Department, stationed at South Raritan, Somerset County, New Jersey; appointed August 1, 1779, by Sidney Berry, A.D.Q.M.G.; received \$160.00 per month.

Received Certificates No. 58, No. 94, No. 698, No. 1009 and No. 1357, dated May 10, 1784, signed by William Verbryck, for £0:8:9, £0:19:3, £0:13:9, £2:10:0, and £2:13:9, respectively, for the depreciation of his Continental pay in the Somerset County Militia

Resident of Somerset County, New Jersey. Born in Somerset County, New Jersey, in 1753. Resided, Cayuga County, New York, in 1833.

Very truly yours

[Handwritten signature]

The date of birth identifies this Frederick. ERvL-1956

“ As requested in application attached, there is given herein all information available in this office pertaining to the military record of the Frederick Van Lew specified therein, who served from New Jersey during the period of the Revolutionary War, 1775-1783:

FREDERICK VAN LEW -

4J18

Served as Private, Third Regiment, Middlesex County Militia; Private, Captain Jonathan Phillips' Company, Second Regiment, New Jersey Continental Line; enlisted from the Third Regiment, Middlesex County Militia, May 18, 1778, for nine months; joined the Regiment, May 31, 1778; November 28, 1778; rejoined; mustered, January 1779; discharged February 28, 1779.

At date of enlistment in the Continental Line in 1778, was a resident of Penns Neck, Middlesex County, New Jersey, 23 years of age, 5'9" in height, had blue eyes and was by trade a Weaver.

Very truly yours

B. J. Mink

Inssofar as can be determined the above Frederick (F)-4J18 was the only one to have applied for a pension, with the result that the following was obtained by Mrs. Helen (Van Lew) Fluhr in 1935 from the Veterans Administration, Washington, D.C. (ERvL - 1956)

"The Revolutionary War record of Frederick Van Lew which follows was obtained from the papers on file in pension claim, S. 23035, based upon his service in that war.

Frederick Van Lew was born February 5, 1755 in Jamaica, Queens County, (on Long Island) New York, names of his parents not given.

While residing in said Jamaica in 1775, he belonged to the militia, and went "on a visit" to Goshen, Orange County, New York, while there, served one month as a private under Captain Stiles, then returned to his home, and later went to visit his brother and sister (their names not given) in Montgomery Township, Somerset County, New Jersey, and enlisted and served as private and second sergeant in Captain Lowe's company of New Jersey militia, was in the battle of Long Island and "on the 26th of December crossed over with the Army to Trenton" was in the battles of Trenton and Princeton, length of this service a little over five months; after which he served in monthly tours in the New Jersey militia, under Captains Baird, Badcock, and James Wheeler, and was in several skirmishes; again enlisted, served nine months in Captain Jonathan Phillips' company, Colonel

Shreve's 2nd New Jersey regiment, was in the battle of Monmouth and an engagement at Springfield; he was also called out on many alarms and to stand guard, his service amounting in all to about three years.

He lived in Montgomery Township, New Jersey until in 1800, when he moved to Ovid (later called Lodi) Seneca County, New York. Pension was allowed on his application executed February 6, 1833, then living in Lodi, New York. He stated that while in the service, his name was Frederick Van Lew, but when he moved to Seneca County, New York, there was another man there by the same name, so he altered his name to Frederick F. Van Lew.

The soldier married December 31, 1788 in the state of New Jersey, Penelope Stout.

u As requested in application attached, there is given herein all information available in this office pertaining to the military record of the Frederick Van Lew specified therein, who served from New Jersey during the period of the Revolutionary War, 1775-1783:

FREDERICK VAN LEW -

4F24 Served as Sergeant, First Regiment, Somerset County Militia, under Captain John Sebring and Lieutenant John Swaim, May 30, 1778, and under Captain Sebring, July 31 to August 23, 1780.
SEE
PAGE

175 Received Certificate No. 610, dated May 10, 1784, for \$1:3:0, depreciation of his Continental pay for services as Sergeant in the Somerset County Militia.
FP#6

Very truly yours

||

The above self explanatory - and again by process of elimination we have :

u As requested in application attached, there is given herein all information available in this office pertaining to the military record of the Frederick Van Lew specified therein, who served from New Jersey during the period of the Revolutionary War, 1775-1783:

FREDERICK VAN LEW -

4F11 Served as Third Lieutenant, Captain John Emburgh's Company of Light Infantry from New Brunswick, Middlesex County Militia; chosen June 5, 1776.

Very truly yours

||

Record furnished in another letter for Frederick VAN LEW who served in the Third Regiment, Middlesex County Militia, and the Second Regiment, New Jersey Continental Line, is the only one shown to have served in grade of Private.

Under different variations of the spelling of the surname "Van Lew", it is shown that the following men named "Frederick" rendered service from New Jersey during the period of the Revolutionary War:

FREDERICK D. VAN LEIW - received from Sidney Berry, Quartermaster for Somerset County, New Jersey, Certificate No. 387, dated February 29, 1780, for \$95.00, Continental.

FREDERICK VAN LEUWEN - received from Azariah Dunham, A.C.P., Certificate No. 313, dated September 14, 1780, for £153:0:0, Continental; Certificate No. 343, dated October 4, 1780, for £75:0:0, Continental, and Certificate No. 406, dated August 3, 1780, for £90:5:10, Continental. (It is also shown that an "Ann Van Leuwen" received from Azariah Dunham, A.C.P., Certificate No. 419, dated August 3, 1780, for £67:12:3, Continental.)

FREDERICK J. VAN LUE - received Certificate No. 1022, dated May 10, 1784, signed by William Verbryck, for £1:15:0, for the depreciation of his Continental pay in the Somerset County Militia.

THIS ONE I

Very truly yours

||

CAN NOT
IDENTIFY

C. R. B. R.
1956

S. F. Brink
S. F. BRINK
Lt. Col., A.F., NJANG
Adjutant General

It is my opinion that the first two Fredericks mentioned above were paid these rather substantial sums for supplies sold to the army. Whether the above Ann Van Leuwen is the same as the one who applied for a pension, it is impossible to find out.

As requested in application attached, there is given herein all information available in this office pertaining to the military record of Hendrick Van Lew, who served from New Jersey during the period of the Revolutionary War, 1775-1783:

HENDRICK VAN LEW -

447

Received Certificates Nos. 1400 and 1521, dated May 10, 1784, signed by William Verbryck, for £0:12:1, and £0:10:2, respectively, for the depreciation of his Continental pay in the Somerset County Militia.

Very truly yours

||

S. F. Brink

|| Reference is made to the two applications which are attached, requesting search for records of other men named "Van Lew" who served during the Revolutionary War period.

The records of this office show a John Van Leive, a Jaques Van Lew and a Henry Van Liew as having rendered service from New Jersey during this war period. In order to assist you in your search, these three records are given herein in full:

JOHN LEIVE - received from Sidney Berry, Quartermaster for Somerset County, New Jersey, Certificate No. 399, dated February 29, 1780, for \$24.00, Continental.

448
JAQUES VAN LEW - received Certificate No. 658, dated May 10, 1784, for £0:16:8, for the depreciation of his Continental pay in the Somerset County Militia.

HENRY VAN LIEW - received from Azariah Dunham, A.C.P., Certificate No. 39, dated July 20, 1780, for £112:19:4, Continental.

Very truly yours

||

A. J. Dunk

The misspelling of John's name above is doubtless due to some one having mistaken "Lewe" and changed the w to iv. Only Jaques' listing mentions service in the Militia.

|| As requested in attached application, there is given herein all information available in this office pertaining to the military record of Jeremiah Van Lew, who served from New Jersey during the period of the Revolutionary War, 1775-1783:

JEREMIAH VAN LEW -

4410
Served as Private, First Regiment, Somerset County Militia, under Captain John Sebring and Lieutenant John Swaim; in active service in a detachment of Captain Sebring's Company, under the command of Lieutenant Swaim, May 30, 1778, and under Captain Sebring, July 31 to August 23, 1780.

Received Certificates Nos. 159, 294, 1398 and 1505, dated May 10, 1784, signed by William Verbryck, for £0:15:6, £0:11:8, £1:17:6, and £0:12:1, for the depreciation of his Continental pay in the Somerset County Militia.

Very truly yours

||

B. J. Dunk

Reference is made to attached application, requesting military record for a John Van Lew who served in Captain John Sebring's Company and Captain William Jones' Company during the period of the Revolutionary War.

The records of this office show a John Van Lew and a John Van Lew, Jr., as having served in Captain William Jones' Company during this war period, but do not show service in Captain Sebring's Company.

In order to assist you in your search, these two records are given herein in full:

JOHN VAN LEW -

EITHER

4H15

OR

4F14

Served as Private, Captain William Jones' Company, Second Regiment, Somerset County Militia; in active service, June 18 to 27, 1780.

Received Certificates Nos. 1321, 1335, 1351 and 1474, dated May 10, 1784, signed by William Verbryck, for £2:15:5, £2:0:5, £1:8:4 and £1:0:5, respective, for the depreciation of his Continental pay in the Somerset County Militia.

JOHN VAN LEW, JR. -

4F25

Served as Private, Captain William Jones' Company, Second Regiment, Somerset County Militia; in active service, stationed at Springfield, New Jersey, June 18 to 27, 1780. Received Certificate No. 1492, dated May 10, 1784, signed by William Verbryck, for £1:0:5, for the depreciation of his Continental pay in the Somerset County Militia.

Very truly yours

11

11

As requested in attached application, there is given herein all information available in this office pertaining to the military record of Peter Van Lew, who served from New Jersey during the period of the Revolutionary War, 1775-1783:

PETER VAN LEW -

4H16

Received Certificates Nos. 1008 and 1415, dated

May 10, 1784, signed by William Verbryck, for

£2:10:0, and £1:5:5, respectively, for the depre-

ciation of his Continental pay in the Somerset County

Militia.

Very truly yours

11

B. D. Munk

(1 Dear Sir:

As requested in attached application, there is given herein all information available in this office pertaining to the military record of Richard Van Lew, who served from New Jersey during the period of the Revolutionary War, 1775-1783:

RICHARD VAN LEW -

4513

Served as Private, Captain James Moore's Company, Second Regiment, Somerset County Militia; in active service, March 2 to 28, 1778.

Received Certificate No. 619, dated May 10, 1784, signed by William Verbryck, for 10:16:8, for the depreciation of his Continental pay in the Somerset County Militia.

Very truly yours

1 Incl
Application

S. F. BRINK
Lt. Col., A.F., NJANG
Adjutant General

11

WAR WITH ENGLAND 1812-1814

- 5F48 Condit Van Liew - Capt. Wm.D. McKissack's Co of Volunteer Riflemen; 3rd Regiment N.J. Detailed Militia. Private.
- 5F47 Dennis (Denice) Van Liew (same as above)
- 5F37 Frederick Van Liew - Capt. John Logan's Co. of Infantry, 3rd Regiment N.J. Detailed Militia. Private.
- 5H30 Henry Van Harlingen Van Liew - Capt. James C. Van Dyke's Co Horse Artillery, doing duty as Cavalry, with 3rd Regiment N.J. Detailed Militia. Private.
- 5F46 John Van Liew - Lt. James Ten Eyck's Co of Rifles. N.J. Detailed Militia. Private.

Note: Most of the above served for periods of three months, being discharged and subsequently re-enlisting.

From Records of the Officers and Men of New Jersey in Wars 1791-1815. Office of the Adjutant General

GENEALOGICAL INDEX

VAN

LIEW-LIEU-LEW

NAMES - INCLUDING OLD SPELLINGS:

Lawa - Lawen - Lawven - Leaw - Leeuwen - Leow - Leuven

Leuwe - Leuwen - Lewa - Lewe - Lewen - Liewe - Lue, etc.

A.B.	92	An	33
Aaltje	84	Analche (Anolete, Aletie)	29-30
Abigal (Abigail)	132-135	Andrew J.*	92-97
Abraham	88	Ann	34-130-131-203
Abraham A.	141	Anna	33-35-136-142
Abraham Q.	36-38	Anna M.	35-159
Ada A.	92-97	Anna P.	36-38
Adaline A.	89	Anne	131-134
Adelaide	93	Annie	135-141
Adeline	132-136	Annie R.	38-41
Aeltie	31	Antie	32
Agnes	132-144-154	Anthony M.	153
Agnes S.	97	Antje	129
Albert B.	39-42	Archie M.	144-152
Albert W.	42-48	Arnold C.	152-164
Alburta J.	92-97	Arthur	47-52
Aletta (Letitia)	32	Arthur A.	36
Alexander B.	139	Augusta	36-38
Alford R.	148	Augustus T.	134-139
Alfred B.	140-148-159	Austin	94-100
Algee P.	144	Ava M.	102
Alice E.	153-164	Barbara A.	48
Alice H.	41-47	Barbara J.	100-163
Alice J.	100	Beatrice E.	42
Alice S.	93-98	Beatrice L.	100-106
Allen C.	92	Benjamin B.	88
Allen F.	92	Benjamin F.	137-144
Alpheus O.	138-144	Bernice	47
Altie	130-131	Bernice F.	42-48
Alton D.	93	Bertha I.	39
Amanda	137	Bessie M.	144-154
Amelia	137	Bessie O.	153
Amelia E.	88	* Andreis P.	4-198-199

Betsy	34	Cora M.	93
Betsy J.	89	Cornelia M.	91-94
Betty J.	107	Cornelius	86-89-128
Betty L.	100		129-132-135-137
Betty S.	152	Cornelius C.	130-132
Beulah F.	47	Cornelius D.	132-135
Beverly J.	41	Cornelius S.	130-131-132
Bonnie L.	145-156		134-135-140
Burtis D.	38-41	Cornelius J.	198-199
Burton	95	Cornelius W.	136
Caleb	57	Cynthie	133
Carl	37	Daisy	38-41
Carl A.	144-153	Dale R.	107
Carl L.	48	Dan M.	165
Caroline	85-87	Daniel	89-95-101
Caroline M.	106	Daniel H.	136-142
Carolyn	93	Daniel P.	85-88-91
Carolyn M.	47-53	David	34-169
Carroll E.	153-165	David A.	52
Catherine	32-33-34-42	David L.	101
	87-93-98-198	David W.	154
Catherine C.	86	Debra J.	164
Catherine D.	39	Dee	37
Catrina	31-32	DeForest	93-97
Caty	85-87	Delbert O.	153-165
Cecil D.	151-162	Dell B.	162
Charita L.	153	Delmont B.	150
Charity (Gertje)	33-85-87	Deneyse	129
	88-90-91	Denice	128-130-131
Charles	33-34-37		132-133-135-138
	39-93-95	Denise	131-134
Charles A.	92-96	Denise Linda	52
Charles B.	94-100	Dennis	130-133-138
Charles C.	91-94	Dennis F.	130-132-133-137
Charles E.	47-53-153	Dennis J.	141-148-149
Charles H.	96	Dennis P.	159-169
Charles I.	36	Denyce	128
Charles L.	144-154	Denyse	130-131
Charline B.	150	Dewey L.	152
Christina	159	Dianne K.	52
Christopher	87-90	Dina (Dinah)	29-30-31-84
Clara A.	92		85-86-128
Clara J.	94-100		129-130-131
Clara N.	91	Dinah M.	88
Clarence	93	Dirck (Richard)	32-33-52
Clarence H.	144	Dola A.	154-165
Clarence R.	144-154	Don	47
Clarence W.	148	Don C.	93-98-104
Clifford C.	152	Don F.	144-155
Clifford D.	41-47	Donald A.	104
Conrad	85-87	Donald C.	48-101
Conrad T.	87	Donald E.	153-155-166
Conrate	85-87	Donald G.	42-48
Coonroad	85-87	Donald H.	106
Coonrod T.	87	Donna D.	151
Cora I.	97-103	Doris L.	53
Cora L.	94	Doris M.	47-53

Dorothy	53-131-134-153-164	Enoch D.	42
Dorothy A.	47-148	Ernest B.	42-47
Dorothy I.	42-48	Ernest M.	144-153
Dorothy J.	42-48-152-163	Estelle C.	145
Douglas	47	Ester M.	153-164
Douglas E.	101	Esther	90
Dotelle	144-155	Ethel A.	145
Duglas O.	153	Ethel E.	48
Dunbar	133	Ethel H.	100
Dyna	84	Ethel R.	48
Eadith	85	Eugene	102-108
Earle C.	144-153	Eugene L.	43-49
Edgar	42	Eunice L.	139-146
Edgar D.	91-94	Eureline E.	88
Edith	95-101	Eva	37
Edith L.	145	Eva E.	35-38
Edithe T.	42	Evander S.	35-37
Edna	96-107	Evelyn	101
Edson	89-93	Evelyn W.	153-164
Edson O.	98	Everett	137-143
Edwin L.B.	144-152	Ezekiel P.	87-90
Edwin J.	91	Fannie G.	156
Eidea (Ida)	128-129	Fanny	37
Eldora	138	Fanny J.	88
Eleanor J.	34	Fayette	88-91
Eleanor M.	47	Fematie (Phoebe)	29-30
Eley	90	Florence	92
Elhanon	33-35	Florence D.	97
Eli W.	35	Floyd L.	144-153
Eliza	37-87	Frances A.	90
Eliza A.	133	Frances L.	154
Eliza L.	38	Frances M.	43-49-94
Eliza M.	139-146	Francis	27
Elizabeth	26-29-30-32-33-86	Francis A.	143-152
	87-88-130-132-133	Francis M.	35-90-137
	141-148-149-152-159-163	Francis R.	38-42
Elizabeth A.	133	Frank	93
Elizabeth L.	36-146	Frank E.	153
Elizabeth K.	141	Frank H.	39-43
Elizabeth J.	108	Frank J.	144-152
Ella	92-96-135	Frank M.	37-39
Ellen	35-94-95-131	Frank P.	39-42
Ellen A.	91-94-154	Franz	27
Ellen M.	133-137-138	Fred DeB.	91-93
Elmer	91-95-96-102	Fred G.	92
Else	85-87	Fred H.	91-95
Elsie J.	42-49	Fred T.	143-152
Elsie V.	96	Frederick	25-29-30-31-32-33
Emerio R.	148-159		34-36-42-84-85-86
Emily B.	133		87-88-89-90-91-128-129
Emly	33		130-131-132-134-135-137
Emma	34-96	Frederick C.	92-97
Emma A.	138	Frederick D.	39-87
Emma M.	96-102	Frederick F.	32-33-94
Emma VanN.	135		99-130-133
		Frederick H.	29-88-198

Frederick K.	93	Henry	33-86-88-89
Frederick L.	93	Henry A.	139-146
Frederick S.	159	Henry C.	36-39-133-138
Frederick T.	139-146-156	Henry DeM.	135
Frederick Van D.	133-137	Henry F.	86-89
Frederick W.	148-159	Henry O.	137-144
Fredric	42	Henry T.	134-139
Frieda M.	144	Henry Van der V.	135-141
Garret (it)	85-87-132-135	Henry Van H.	85
Garret H.	86	Henry W.	89-93
Gary J.	100	Hortense L.	146
Gary W.	162	Howard B.	92-96-102-107
George	34-36-38-95-100-102-130	Howard E.	48-53
George A.	48	Hugh D.	100
George B.	88	Ida	85-87-88-130-131-132
George H.	47-92-96-102-108	Ida A.	132-136
George N.	100	Ida B.	37
George R.	88-91-94	Ida C.	88-136-143
George W.	88-92	Ida E.	135-144-152
Georgia M.	94-99	Ida L.	139-146
Gerald J.	143-152	Ira C.	130-133
Gerald T.	42-48	Ira T.	89
Gertje (Charity)	41	Irene	47-95
Gertrude M.	91	Irma M.	142-151
Gilbert M.	139-146-156	Isaac V.	86-89
Gordon	100-106	Jaclyn	52
Gordon E.	150-162	Jacqueline C.	99
Grace	144	Jacques	84-85
Gregory R.	159	Jacques V.	87
Greta	29-30	Jacob	84-85-131
Gulian L.	92	Jacob P.	88
Guy A.	91-94	Jacob S.	39-42
Hamilton	146	Jacob W.	135-141
Hannah A.	141-148	Jacobus	85-86
Hannah E.	92	James	33-85-86-92
Hannah M.	135	James A.	102
Harold	42-159	James C.	86
Harold G.	102	James D.	163
Harold L.	144	James E.	90-93
Harold W.	96	James F.	102
Harriet	34-39-43-89-96	James H.	87-89
Harriet A.	90	James J.	99
Harry E.	53	James M.	89
Harry G.	92-96-97-102	James S.	89
Harry H.	144-154	James W.	152-163
Harry M.	42-48	Jan E.	108
Harry R.	148-159	Jan (John) F.	13-15-198
Harvey	42	Jane	100-106-132
Hazel M.	144-154	Jane A.	48-162
Helen	38-41-140	Jane B.	34
Helen F.	91	Jane I.	89
Helen L.	159-169	Janet E.	48-53
Helen M.	93-96-98-153	Janet T.	87
Helena	128-129-130	Jean	47
Hendrick	29-31-32-84-85-86-87-130	Jeffere F.	159
Henrietta	42-87-89-90	Jenette	92-96

Jeny	85	Laura A.	138
Jeremiah	84-85-88	Laura J.	137
Jerome D.	156	Lawrence	132-135
Jerome R.	134-139-146-156	Lawrence E.	52
Jessie E.	152	Lawrence J.	93
Jewel M.	144-153	Lawrence P	142-151
Jill L.	48	Lee M.	41
Joan C.	162	Lena (Helena)	128
Joan E.	100	Lenah	84
Joan L.	166	Leo C.	97-103
Joanna	135	Leon T.	98
Joanna L.	156	Leonard D.	37
Johanis	129	Leonard L.	93-99
Johanna (Johannah)	33	Leonard W.	39-42
Johannes 29-31-32-84-86-128-129		Lenora A.	92
Johannes D.	128-130	Leslie	102-159
Johannes H.	198	Letitia (Aletta)	34
Johannes L.	129	Leverett	137
John	32-33-34-35-36-37-38	Lewis E.	137
	41-46-47-86-88-89-91	Lewis P.	35-37
	92-95-130-131-133-134	Lewis T.	90-93
	137-138-144-203	Lillian B.	92-97
John A.	138-145-155-166	Lillie R.	145-156
John B.	93	Linda I.	162
John C.	86-89-131-132-135-136	Linda L.	108
John D.	135-141	Lois A.	154
John E.	137-141-143-149	Lonah	84
John F.	47-52	Louetta	144-155
John G.	142-150	Louis C.	91-94
John H.	36-38-41-42-47-91-93	Louise S.	93-98
	99-106-137-141-144	Louise B.	41-46
John J.	135-141-166	Loula O.A.	145
John L.	133-138	Lovinia J.	89
John M.	139-143-145-152-159	Lucille M.	154
John N.	36-38-86-88-92-134-140	Lucretia E.	137
John P.	34-132-137	Lucy	86-89
John R.	131-134	Lula	36-95
John S.	145	Lydia S.	93
John W.	92-96	Lyndon	95-101
John Y.	136-142	Mabel B.	91-95
Joseph	34-36	Mabel E.	94
Judith L.	100	Mack C.	36
Julia	133-137	Mae	42-48
Julia B.	138	Magdalenah	86
Julia E.	138	Magdalene E	89
Julia S.	137-144	Mamie L.	152
Karen J.	49	Mannaugh (Menagh) C.	35
Kate	97-139	Marcia D.L.	104
Katherine	32	Margaret	32-86-97
Katherine A.	47	Margaret L.	152-163
Katherine L.	46	Maria	84-85-86-87-88-89-90
Katherine M.	96		91-92-96-132-135-136
Kathryn E.	153-165	Maria L.	134-137-140
Kenneth	100	Maria P.	136-142
Larey C.	153	Mariah	85-86-130
Larry G.	164	Marie	97
Laura	139	Marie L.	146

Marie S.	88	Paris T.	94-100
Marilyn	152	Parmelia Q.	39
Maritje	84-128	Pascal T.	34
Marjorie H.	47-52	Patricia L.	164
Marjorie J.	154	Pearl E.	144
Marshal B.	144-154	Penelope	33-35
Martha	33-39-88-91-95-101-135	Penelope J.	42-49
Martha A.	138	Peter	33-84-85-86-88-132
Martha E.	89	Peter G.	33-35
Martha J.	154	Peter M.	89-92-96
Martha W.	141-148	Peter S.	89-93
Martin	87	Peter W.	86-87-88-92-96
Mary	29-30-31-32-33-36-85	Philip Z.	52
	87-89-93-133-134-137-139	Phoebe	87-90
Mary A.	88-89-92-93-138	Phoebe E.	133
Mary E.	35-37-88-98-99-103-132	Pieter	199
	133-136-138-143-152	R.J.	152
Mary F.	149-160	R.V.	152
Mary J.	34	Rachel	34-96-131-134-158
Mary K.	141	Rachel C.	36-38
Mary L.	139-151-162	Rachel M.	94-99
Mary M.	144	Rachel Q.	42
Mary P.	48-149	Ralph	42-84-86-87-95-96
Mary T.	139-146	Ralph W.	153-164
Mary Van der V.	141	Randy D.	165
Marya	86-129	Raymond M.	153-165
Matilda	131-133	Rebecca	31-33
Maud B.	37	Richard (Dirk)	32-33-34-35-39
Maude D.	144-154	Richard A.	42
May	102	Richard E.	48-169
May D.	37-39	Richard D.	36
Melvin T.	152	Richard H.	48
Menagh (Mannaugh) C.	35	Richard K.	141
Merrill N.	142-150	Richard P.	93
Michael F.	152	Rita R.	102
Michael W.	48	Robert B.	53
Mildred	47-53-153-164	Robert H.	47-52
Mina C.	35-38	Robert L.	42
Minnie	91-95	Robin	48
Morris H.	139-146	Roelof (Ralph)	84
Myron	34-36-95-100	Roger D.	163
Nancy	47	Ronald A.	52
Nathaniel S.	33-34	Ronda B.	107
Nellie	37-86	Ronnie L.	164
Nelly	84	Rosa A.	152-163
Norman C.	153	Ross G.	37
Ogden B.	133-137	Rowland D.	102-107
Olin K.	151	Roy H.	154
Oliver D.	39-42	Ruby H.	144-154
Orlando A.	97-102	Russel M.	41-47
Orville K.	142-151	Russell W.	42-48
Orvillena J.	96	Ruth	87
Oscar	101	Ruth A.	97-103
Oscar G.	35	Ruth E.	134-139
Oscar H.	42-47	Ruth L.	43-49
		Ruth M.	100

Samuel	34	Vernon B.	102
Samuel C.	94-99	Verona E.	151-162
Sandra L.	165	Virginia	52-149
Sansbury	133-137	Virginia C.	152-163
Sara	31-32	Virginia M.	153-165
Sarah	34-85-87-89-90	Volit C.	163
	91-95-132-135	Volney	88-91-95-101
Sarah A.	133	Walter F.	144-153
Sarah C.	133	Walter R.	48
Sarah E.	97-132-136	Wanda D.	103-109
Sarah J.	86-89	Warren	94-100
Sarah K.	138	Warren M.	151-162
Sarah L.	135	Wayne	42-48
Sarah P.	35-37	Wilhelmina	35-37
Sarah S.	33	Willard C.	89-92
Sarah V.	86	Willard D.	91-95
Satie	89	Willard R.)	140-148-159
Scott E.	108	W. Randolph) (AUTHOR)	140-148
Senior	132	William	33-34-88-102-132-136
Serepta E.	89	William B.	135
Sevelon A.	89-98-104	William C.	36-89-92-96-102
Sharon A.	106	William E.	138
Sharron K.	164	William F.	94-99
Shirley	52	William H.	36-39-89-144-152
Shirley M.	163	William J.	102-108-144-153-164
Silas H.	35-37	William L.	139
Simon	130-131-132-135	William M.	34-92-96
Sophia	133-135	William O.	92-97
Sophie	87	William R.	96-102
Sophronia	90	William S.	92-97
Sophrona S.	137	William W.	137-144
Stanley C.	47-52	Willimina	87
Stephen M.	88-92-96-102	Willis E.	102-107
Stewart	92	Wilma B.	99
Sue M.	165	Wilmar	96
Susan	156	Wilmina	37
Susan A.	89-133	Winifred	144-155
Susan B.	139-145	Winston	47
Susan K.	141-149	Wyckoff	86
Susanna	32	Zaidee	37
Sylvester E.	97-102	Zula	95
Synthia	88	Zula M.	91-94
Sytie	86		
Ten Eycke	86		
Thelma M.	47		
Theodore D.	169		
Theodore H.	38		
Thomas A.	39-42		
Thomas J.	48-138		
Thomas G.	89-92		
Thomas L.	138-145		
Thomas D.	139-145		
Vada A.	152-164		
Vallonia	90		
Velma M.	104		
Velma P.	152-164		

The Indexes cover the Genealogical sections and a few important names listed elsewhere. There are a few VanL's who are not indexed. This for the reason they have not been positively identified. They will be found among the listings of births, baptisms, marriages and cemeteries.

GENEALOGICAL INDEX

OTHER NAMES

ADAMS		ANDERSON		BACHELER	
Ruth	105	Carol G.	161	Elizabeth C.	169
Virginia	43	Evangeline R.	161	John S.	169
		James W.	161	John W.	169
AINSWORTH		Lucy A.	146	Mary S.	169
Edith	96	Mark H.	146	Merrill B.	169
		Mary E.	161	Stewart B.	169
ALBAUGH		Will I.	146	William B.	169
Lyman P.	160-170			William S.	169
Mary L.	160-170	ANNIN			
Stephen L.	170	Phoebe A.	138	BAHS	
Susan K.	170			Carrie	39
		APPLEGATE			
ALBERSON		--?--	137	BAILEY	
Margaret	34	Martha L.	106	Lynol	107
ALBUSHIER		APPLIN		BAIRD	
Edith H.	48	Mary J.	144	Abraham	132
				Margaret	88
ALDEN, -?-	139	ARNESON			
		John F.	98	BAKER	
ALFORD		John M.	98	Allen J.	101
Willis	100			Elijah	35
		ARNOLD		Elizabeth	35-152
ALLCROFT		Benjamin C.	45	Elizabeth F.	94
Lillian S.	157	Donald A.	45	Eliza L.	36
		Ronald A.	45	Fanny	35
ALLEN				Helen	145
Janet E.	50	ASHBACK		Hilary	36
John	89	Mabel I.	146	Marilyn	101
				Merrill	101
ALSOP		ATKINSON		W.W.	148
Elizabeth H.	169	Earle	40		
Peter S.	169	Pauline	45	BALBIRNIE	
Thomas	158			S-	95
Thomas R.P.	158-169	AUSTIN			
		Della	94	BALDWIN	
ALSTON		Mary C.	141	Marion A.	166
Lillie C.	138			Mary	36
		AYER			
AMBROSE, Mr. -	161	Mary	51	BALLIEU	
				Nettie E.	102
AMERMAN		BABCOCK			
Eva	141	Rebecca	88	BALSLEY	
				Raymond	95
AMMERMAN					
Maria L.	141				

BANKS		BENNETT		BLEW	
Lydia	101	Elizabeth C.	148	Alva H.	38-40
BARBER		Mary E.	96	Andrew F.	45
Laura L.	93	BENSON		Andrew S.	44
Warren G.	34	Samuel	33	Anne E.	44
BARNETT		BENTON		Beryl	40-44
Edith L.	145	Lionel I.	152	Betsy L.	50
BARNUM		BERGEN		Cora B.	38
Ellen	37	Elizabeth S.	135	Cora E.	40
P.T.	37	BERKEY		Don H.	44-50
Rhoda	37	A.	142	Dorothy R.	44
William	37	BETTS		Douglas R.	44
BARROWS		Mary	32	Edith B.	40-43
Foster H.	171	BIGGS		Ernest F.	40
Frank C.	171	Edna	107	Ernest R.	38-40-44
Jeffery R.	171	BILLINGS		Florence	40
Peter B.	171	Jennie	40	Foss VanL.	38
BARTON		BINNEY		Frances M.	38
Beverly	51	Adele E.	44	Grace W.	38-40
BASSETT		BIRKS		Harry W.	40
Laura N.	166	Larry D.	164	Jeffrey S.	50
BAYER		Lawrence	164	Joan E.	40
John	143	Linda	164	John C.	44
BEADLE		Stephen L.	164	John S.	38
Lois B.	106	BISHOP		Lorena J.	44-50
BEARDSLEE		Cynthia S.	165	Louise L.	40-44
Dorothy B.	167-171	Daniel B.	165	Mary E.	44
Kenneth R.	155-167	George McH.	165	Minnie M.	38-40
Leonore W.	167-171	Stevan C.	165	Miriam J.	40-44
Mary E.	155	BLACKWELL		Orlo E.	38-40
Sally M.	167	Virginia E.	108	Pharis W.	40-44
Paul C.	155-167	BLAI		Robert D.	44-50
William	155	Boris	169	Robert E.	50
William C.	167	Christopher L.	169	Stephen W.	45
William R.	155	Gary H.	169	Susan A.	50
Beckham-Jerome J.	166	Lynn N.	169	Susan L.	50
BECKMEYER		BLAIKIE		William (F-50)	38
Edward	151	Elizabeth C.	49	William R.	40-44-50
BEDELL		BLAKE		William W.	38-40-45
Alice L.	96	Frances A.	99	BLODGETT	
BEEKMAN		BOEMAN		Wilma E.	99
Eliza T.	140	Ann	129	BLOOM	
BELLIS				Daryl	44
Mr. --?--	90			Jennie L.	44
				Stephen H.	44
				BODINE (Bordine)	
				Elinor	85
				Nicholas	85
				Nieltje	85

BOGART		BRIGHAM		BURGE	
Anna	139	Susie	97	Charlotte	92
David N.	139	Brink, Arthur G.	53	BURGER	
Emma E.	35	BRISCOE		Eliza Jane	34
		Nora E.	152	BURGESS	
BOHANNON		BRISTOL		Clair E.	100
Mrs. Elva	143	Fred M.	149	Dorothy J.	100-107
BOORAEM		BRITTON		Nera	100
Henry	130	Harry W.	38	Norma L.	100
Henry H.	90	Mathew	39	Ruth E.	100-107
John	90	BROKAW		William	100
Joseph	90	Margaret	135	William C.	100
BOSWELL		Mariah	85	BURKE	
Louise	41	BRONSON		Beverly J.	165
BOTT		Sarah	140	Katherine	96
Rene	150	BROOKS		BURKES	152
BOUGHTON		Agnes W.	167	Emma R.	
Ann	161	BROUGHTON		BURKHALTER	159
James	161	Eleanor	90	Edward A.	
James F.	161	BROWN		BURNHAM	42
BOWE		Lucy	97-104	Edith C.	
Daisy T.	43	William B.	149	BUSH	
BOWLBY		Ida	53	Boyce W.	49
Samantha	89	BRUEN		Dana	49
BOYLES		Edythe M.A.	150	CALKOUN	
Dixie L.	154-165	BUCKALEW		Adrian L.	158
R.	154	Ethel	142	Daniel M.	158
Reida L.	154-165	Maria	88	Doris M.	158
BRADY		BUCKHOUT		Kenneth V.	158
Agnes B.	93	Amanda D.	50	Marian E.	158
BRANT		Barbara L.	50	CAMERON	
Mildred	143	Betty A.	43-49	Daisy L.	46
Russell R.	143	Christopher S.	50	CAMP	
		Edward T.	43-50	Evelyn	101
BRAY		Harriet C.	39	Submit	35
Angie H.	102	Linda J.	50	CANNON	
Frances I.	149	Philip VanL.	43-50	Bernice I.	99
BRELSFORD		Richard C.	39-43	Burtan E.	94
Gladys M.	52	Richard W.	43-50	Daniel E.	94-99
BRIAN		William F.	39	Earl N.	99
Patricia I..	162	BULLARD		Elizabeth L.	105
BRIGDEN		Susanne D.	51	Eugene	94
Flora	95	BUNN		Fayette E.	99-105
		Martin	133-137	Harry J.	99-105
				James F.	94-99
				Lilly A.	94
				Mary D.	105

CANNON (continued)		CHAPMAN (cont'd)		COMMAN	
Mary R.	105	John VanL.	154-165	Harriet E.	98
Mera N.	105	Mary L.	155-165		
Robert F.	105	Oscar J.	154	CONOVER	
Ruth	99	Paul M.	155	Cornelius	131-133
		Robert B.	155-166	Letitia S.	133-138
CAPLIN				Mary C.	142
Adele	146	CHILDS			
		Minnie F.	153	CONVERSE	
CARARA				Mary J.	48
Barbara A.	49	CLARK			
Van E.	49	Abraham S.	147-158	CONWAY	
William D.	49	Ann M.	147-158	Marie M.	100
		Blanche O.	105		
CARNALL		Bruce F.	151	COOGAN	
Ethel	48	John S.	147	Jean	168
		Sara V.	147		
CARPENTER		Marion L.	53	COOK	
Mary	156	CLAUSON		Ellen H.	171
		Genevieve E.	162		
CARR				COOKE	
Lucy	94	CLAWSON		June M.	160
		Dr. F.	89		
CARROL				COOMBS	
Minnie	95	CLAYTON		Florence M.	158
		Frank L.	96		
CASE				COOPER	
Abraham S.	148	CLOUSE		Charles L.	53
Belle	144	Roberta A.	48	Linda C.	53
Dorothy	148			Mary E.	170
Elizabeth VanL.	148	CLUFF		Russell K.	53
	159	Mary	145		
Jacob	148			CORDUA	
Marjorie S.	148-159	COHRS		Fred R.	104
Martha K.	148-160	Charles W.	51		
Pauline	148-160	Linda E.	51	CORLE	
Ruth	148-160	Rodney S.	51	Mary E.	140
		COILEY, Henry	95		
CHAMBERLAIN		COLASANTI		CORNELL	
Gerald C.	100-107	Arthur R.	106	Catherine	85-86
James P.	107			Margrit	85
John W.	107	Cole			
Martha J.	100-107	Kate D.	143	CORTELYOU	
Robert E.	107	Kathryn	105	Gertjie (Charity)	84
Valerie A.	107	Onalee M.	42	Helen B.	147-157
Victoria L.	107			Henry P.	147-157
Willard	100	COLEMAN		Jaques	84
Willard E.	100-107	Charles R.	109	Julia	147
		Della E.	152	Mildred V.S.	157
CHAPIN		Janet R.	109	Peter	147
Ruth	91			Sarah F.	143-147
		COLEY			
CHAPMAN		Inez	142	CORTRIGHT	
Barbara L.	165-170			Loretta	100
Donald E.	154	COLLINS			
Harriet J.	155-166	Addison B.	143		
		Miriam VanN.	143		

COTHRAN		CUMMINGS		DEMAREST	
Arthur H.	44	Ann L.	154	David N.	167
Jerauld W.	44			Elizabeth V.	167
COTTY		CURRAN		Helen H.	
Edward V.	142	John D.	50	Irving	157
Mary M.	142-151	Paul R.	50	Irving V.	157-167
		Robert E.	50	James E.H.	167
		Stephen D.	50	M. Irving	167
COUCH		DALEY		Richard H.	
Anna E.	35	Mildred G.	45		
COUNCIL		DAMANN		DEMMY	
Mildred	100	Gene	107	Charlene A.	49
COVENHOVEN		Karl G.	107	Christine E.	49
Cornelius	131	Keith	107	Donna E.	49
		Kevin	107	Richard H.	49
COVERT		DANBURY		DeMott	
Alison B.	36	Edith M.	47	Andrew S.	163
Daniel	37			Anna V.	136
Frank	37	DAMPMAN		Cornelius P.	137
		Evelyn	98	Elizabeth	132
COVINGTON		DANIEL		Henry V.	132-137
Ruby L.	163	Anita M.	164	Howard	137-143
		Bobby L.	164	Ida	136
CRAFT		C.B.	152-164	Jacques V.	137-143
William	33	General J.	152	John	132-134-136
		Honley W.	152	John J.	143-151-163
CRAIG		Jackie B.	164	Lawrence L.	151-163
Gertrude D.	145-155			Margaret J.	163
Henry F.	145	DAVENPORT		Sarah	140
		Gertrude J.	100	Thomas S.	163
CRAPO		DAVIDSON		DENSON	
Humphrey	91	Deborah	171	Alliene G.	103-108
May	91-95	Kenneth B.	171	Beriah F.	97
CRAWFORD		Kenneth V.	171	Bessie E.	103-108
Ward	93	Paul C.	171	Constance J.	108
CRAWLEY		DAVIS		Esther A.	108
Debra K.	165	Martha O.	135	Flossie E.	97-103
John O.	165	DAWE		Forest H.	103-108
Phillip J.	165	Clarence E.	154	Fred E.	97
		Grace E.	154-165	Grace O.	103
CROFT		DAY		Lenora A.	103
Edith F.	146	Emma B.	168	LeRoy E.	103-108
Thomas G.	146	De Caro		Luada	97-103
Croley, Chas C.	53	John	101	Oscar L.	97-103
CROSS		deGARMO		Patricia A.	108
Alice	109	Richard	34	Virgie E.	103-108
Kathleen	109			Virgil O.	103
William A.	109	DENTON		Wesley A.	103
CULVER		de NYSE		DENTON	
Craig	101			Martha	33
Harry	101			Helena	128

De PUY		DISBOROUGH (cont)		DREW	
Robert	134	Matilda D.	138	Magdalenah	87
De VILLBISS		Matilda R.	134	DUCOMB	
David V.	99	Matilda VanL.	145-156	Mary	144
Elwood F.	99	Raymond	155	DUNCAN	
Henry G.	99	Robert R.	138	Harriet R.	158
Martha J.	99-106	Sara M.	134-138	DUNKELBERGER	
DEVOL		Sara VanC.	145-155	Dick	103
Kenneth S.	50	William S.	156	Doris	103
Sharon M	50	DIXON		Harold	103
Dexter		Charles R.	39-43	DUNLOP	
Rena V.	44	Diane M.	43	Delbert J.K.	40
DIERICHSON		Dulcie B.	39-43	Delbert K.	40-44
Folkert	30	Evander S.	39-43	Elizabeth M.	44
DILL		James R.	43	Eugene W.	40-44
Henry	89	John A.	43	James M.	44
DINGER		Sherman	97	John H.	44
John C.	49	Shirley M.	43-50	Nancy J.	44
Rebekah J.	49	DOCHERTY		Paul W.	44
DISBOROUGH		Bertha M	42	Richard B.	40-44
Abraham Q.	145-155	Elizabeth	36	Wirt VanL.	40
Anna M.	145-156	Mary	36	DUNN	
Anne	134	William	36	Elizabeth C.	157
Catherine	134	DODGE		DUNNING	
Daniel H.	133	Catherine L.	98	Irene	99
Daniel H.J.	134	DOELANT		DURELL	
Daniel R.	138-145	John	30	Marie L.	139
Edward W.	138	DOLLARD		DURHAM	
Ethel B.	155-166	Irene M.	109	Jacob S.	39
Florence	155-166	DORLAND		Sara R.	39
Frank	155	Aeltie	31	DURYEE	
Frederick	138	Jan	31	Dinah	130
Frederick A.	145-156	John	32	George	128
Frederick O.	156	DOUDS		Joost	128
Frederick VanL.	134-138	Florence M.	105	DYATT	
Garetta Q. VanC.	145	DOUGHTY		Ruth	171
George V.	145-156	Benjamin	56	EALLES	
Harry	145	DOUGLASS		Carl S.	148
Henry	134-138	Charlotte A.	43-49	Charles M.	148
Irma	156	Joseph R.	43-49	Dorothy L.	148
Isaac F.	138-145	Marla J.	49	Edith A.	148-160
John H.	138	Marylin	49	Frederick VanL.	148
Margaret	134	Nancy	167	Howard C.	148
Margaret VanC.	156	Sally	49	Marjorie H.	148-160
Mary B.	139	Van E.	43-49		
Mary L.	138	W.E.	43		
Mary P.	134				
Mary R.	145-155				

EASTMAN		FAUSNAUGH		FOUST	
John M.	170	Erma I.	43	Ellen	137
Sarah M.	170				
EBERSOLE		FEESER		FOWBLE	
Delora	103	Phyllis F.	151	Guy	144
				Mr.	144
EDWARDS		FEINAMAN		Ray	144
Genevieve	101	Wilhelmina A.	167	Velma	144
				Will	144
ELBERTSON		FERRIS		FOX	
Margaret	34	Barbara R.	159	John Van L.	156
				Lee McD.	156
ELDERT		FINCH		Louis F.	156
Catherine	137	Lafayette	93	Frakes, Mary	53
		Mabel	93-98		
ELDRIDGE		FINNEY		FRANKLIN	
Ethel	106	Donald B.	109	Margaret L.	50
		Janice	109		
ELLIOT		Joseph	109	FRANKLYN	
Betty J.	100			Ramona	159
Charles	100	FISHER			
Charles H.	94-100	Martha B.	47	FRASER	
Florence	94	Mary A.	155	Anne	86
Henry C.	94				
William H.	100	FITZPATRICK		FRENCH	
		Paula	160	James B.	170
ELMS		Thomas B.	160	Kathryn B.	170
Josephine B.	96			Laurence P.	170
				Mary A.	135
EMERSON		FITZ RANDOLPH		FRITZ	
Fred C.	155-166	Anna VanL.	140-148	Arthur N.	109
Lloyd S.	104	Hugh	140	Dorinda S.	109
Sarah VanL.	166	Jacob	140		
		John Van L.	140	FROHLICH	
ENGELHART				Emil L.	169
Charles	48	FLETCHER		John B.	169
		William	87		
EVERETT		FLOWERS		FRONE	
John R.	166	Don F.L.	165	Louise	138
Judith E.	166	Don L.	165		
Mahala	132			FULLER	
Thomas R.	166	FLUHR		Elsie	95
Wilbur R.	166	Charles G.	41		
		George VanL.	41	FULLERTON	
EWING		Helen V.	41-47	Eula G.	42
Maryha	42				
		FOSBRE		FULTON	
FAGAN		Ada M.	161	Edna L.	144
Catherine	142	Howard N.	161		
		James A.	161	GALE	
FAITH		James F.	161	Clarrie	35
Carolyn J.	163	Margery D.	161		
Dale C.	163			GAMAGE	
Elizabeth A.	163	FOSTER		Leona	103
Michael M.	163	Augusta J.	36		
William D.	163	Hannah J.	138	GANO	
				Rita	148

GARABRANT		GIST		GRANT -see also	249
Emma	143	Dorotha L.	52	Lauris L.	51
Gardner, Addie	53			Sarah L.	51
GARMO		GOLTRA			
Richard	34	Elizabeth	133	GRAY	
				Jane A.	137
GARRABRANT		GONZALES			
Ann R.	161	Bernard L.	156	GREEN	
		Estelle G.	156	Dennis	52
GARRETSON				Gladys	95
John S.	132	GORDON		Mark H.	52
Matilda V.	147	Anna M.	87		
Mary E.	147	Archibald M.	87	GREGORY	
		Caroline	87	Cary M.	35
GETZ		Eliza A.	87		
Matilda	96	Ellen A.	87	GRIFFIN	
		Jaques VanL.	87	Jeremiah	142
GIBNEY		Maria VanL.	87		
Josephine	96	Peter	87	GRISCOM	
		Siche	87	Betsy C.	161
GIBSON				Lois A.	150-161
Alzina	35-37	GORSUCH		Mary B.	150-161
Daniel	35	Gale	105	Mary K.	161
Daniel R.	35			Maurice H.	150-161
Frederick	35	GOULD, M.	87	Minor	150
Helen M.	99				
Mary A.	35	GOW		GRIZZARD	
Richard V.	35	Allan D.	38	Angela L.	52
GIGSTAD		GRACE		GROOM	
Albert L.	165	Elsie C.	104	A.	37
		Janet E.	104	Andrew B.	37
GILES		Jean	163	Bert	39
Ada	149	John A.	104	Cora	37-39
Irene	148	GRAFFMILLER		Harriet	39
Henrietta F.	150	Otis	103	Jennie	37-39
		Phillip A.	109	Kenneth	43
GILLETT		Richard O.	103-109	Richard W.	37
Allan	99-105	Van Liew	103	Ruth H.	43-49
Caroline R.	106			Wardman B.	37-39
Charles	99-106	GRAHAM		Wirt C.	39-43
Charles A.	106	Anne B.	171		
Francis	99	Doris L.	167	GRUNDY	
Franklin L.	106	George H.	166	Wilda	168
Hilton	99-106	Jean M.	167-171		
John F.	106	Judith J.	171	GUARALDI	
Kathryn M.	105	Linda J.	171	Hope	46
Lester H.	106	Margaret	89		
Marie L. (M.E.110)	106	Peter D.	171	GUEST	
Nancy J.	106	Robert D.	166-171	Evelyn	40
Paul	99-106	Robert R.	171		
Robert B.	106	Warren E.	166-171	GUINDON	
Thomas P.	106	William W.	171	Adelia	40
William G.	106			G.R.	40
		GRANGER		Josephine H.	40
GILLOM		Oliver S.	90		
Jane K.	170	Rosetta	90	GULICK	
		Ruth	90	Jacob	135
				Mary E.	158

GUTSCHMIDT		HAMBLETT		HAVILAND	
Bradley J.	52	Elizabeth	156	Arden G.	157
Charles A.	52			Clarence	157
Charles E.	52	HAMILTON		Evelyn	167
		Ella	146	Herbert	157-167
HADDEN		James V.	151	Lewis	157
Louise G.	169	Robert C.	151	Nancy D.	167
		Victor E.	151	Wilbur J.	157-167
HAGAMAN		HANSELEITER			
Ella	147	Rose	167	HAWKINS	
Louisa B.	142			Charles R.-	145
		HANSON		Morris R.	145
HAGELBARGER		Virginia	50	Thomas K.	145
David	100				
HAGEMAN		HARDEN		HAWLEY	
Mary	130	Eldon E.	151	Jennie	37
HALL		HARDER		HAYES	
Annie M.	41-46	Angeline	150	Charles H.	34
Arthur W.	168				
Barbara	101	HARDY		HAYNES	
Barbara L.	45	Hope E.	44	Luna R.	37
Barton McN.	51				
Clifford	94	HARMON		HAYS	
Daisy E.	46-51	Irene M.	151	Lazella	157
Deborah	51				
Donald W.	168	HARNED		HAZELGROVE	
Elizabeth P.	45-51	Emily L.	167	Ruth M.	108
Ernest J.	41-45				
Ethel L.	41	HARRIS		HEALD	
George W.	41	Evelyn E.	43	Josephine	89
Grace P.	41				
Howard V.	41	HARRISON		HEDIGER	
John A.	45-51	Audrey L.	153	Phyllis D.	45
John J.	41				
John N.	41-46	HART		HELD	
John S.	51	Charles G.	171	Florence E.	99
Martha VanL.	51	Herbert W.	171		
Mary L.	41	John	36	HELGERT	
Mildred E.	41-46			Laurenca E.	105
Patricia R.	51	HARTOUGH			
Percy A.	41-45	Mary	130	HELMES	
Randolph VanL.	45-51			Helen	94
Richard B.	51	HARVEY			
Richard P.	45-51	Emma C.	157	HEMPHILL	
Robin H.-	51			Garry W.	110
Ruth P.	45	HASLER		Karen L.	110
Walter	101	Albert E.	45	Richard A.	110
		Janet C.	45	William R.	110
HALLENBECK		Susan L.	45		
Bessie	99	William A.	45	HENDERSON	
				Barbara J.	43-50
HALLETT		HASTINGS		Betty L.	43-50
Frank S.	143	Alice C.	104	Harry M.	43
		George C.	104	Kathy L.	50
HALLOCK		Janice E.	104	Walter W.	43-50
Jay	93	Laura I.	104		

HENDRICKSE		HOAGLAND		HOUGHTON	
Dina	31	Elizabeth	88	Douglas VanL.	53
		Maria	35	Harold G.	48
HENDRICKSEN		Thomas	88	Jill E.	53
Cathleen	84			John H.	48
Garrit	128	HOBART		Oliver VanL.	48-53
		Mary	91		
HENNESSY		HOBSON		HOUSSELL	
Margaret A.	101	Wanda F.	152	Emma M.	102
Richard	142			George R.	108
		HODGE		George W.	102-108
HENRY		Ruth	149	Nancy V.	108
William	142			Richard E.	108
		HOFFMAN		Wilmer H.	102
HENZ		John	150	HOWARD	
Clarence	165	Mary	41	Thomas	134
Janet L.	165	Norman	150		
Julia A.	165			HOWELL	
Michael R.	165	HOLMES		Arthur R.	98-104
		Barry L.	109	Charles A.	98
HERBOLD		Catherine L.	105	Charles VanL.	98-105
Edith	150	Dorothy L.	105	Cleda M.	104
		Douglas C.	105	Connie C.	105
HERING, --?--	139	Earle D.	98-105	Emma C.	98
		Elba DeF.	93-98	Esther C.	98-104
HERRON		Frederick C.	90-93	Frederick H.	139
Catherine	38	Frederick H.	105	Laurence C.	104
		Helen M.	90	Mildred L.	98
HERSHISER		Henry P.	90	Robert A.	104-109
Janice I.	103	Ida M.	90-93	Roger S.	109
Samuel P.	103	James L.	110	William	89
		James R.	105-109		
HICKS		Julius	90	HOXIE	
Louisa	95	Lucy A.	90	Allen E.	38-40
		Luther A.	105-110	Allen F.	45
HIGGINS		Luther R.	98-105	Allen L.	40-45
Florence	42	Orange	90	Arlene M.	45
		Orange G.	90	Clara M.	45-51
HILL, Mr.	90	Margaret A.	105	Constance A.	45
Elsie	169	Mark L.	109	Edna E.	40
		Mark M.	98-105	Eliza M.	38
HILLIGOSS		Martha	90	Elizabeth A.	40-45
Marie A.	153	Ralph C.	98-105	Elwood W.	40-45
		Ralph R.	109	Eva M.	40
HILLPOT		Sarah J.	90	Floyd E.	38-40
Elizabeth C.	136	Will K.	98-105	George R.	40-45
Geneva J.	143-151			George Z.	38
Hester C.	143	HOLTZMAN		Jackie N.	45
Hugh F.	136	Katherine	42	James P.	45
John R.	143			Kenneth E.	45-51
John Van L.	136-143	HOOVER		Kenton	45
Mae A.	143	Leon	95	Kieth E.	51
Waldron P.	143-151			Lucile E.	45
		HOUGH		Mildred M.	40
HINNERS		Jack D.	48	Robert F.	45
Barbara L.	160	Judith K.	48	Seward F.	40-45
John R.	160	Toni R.	48		
Robert A.	160				

HUEY		HUFF (cont)		JACQUES	
Elnora J.	98	Nancy S.	161	Susan B.	134
Frank M.	98	Nellie	150		
Linton D.	98	Nelson	141	JACQUETT	
Nina	104	Paul V.	142	Fred	95
Raymond VanL.	98	Peter C.	161	Hazel	95-101
Richard W.	98	Richard C.	161-170	Leon	95
Velma	98-105	Sandra L.	170	Martha	95
Wilmar L.	98-105	Victor B.	150-161	Myrtle	95
		Viola	142-150		
		Walter R.	149	JANKE	
HUFF		William	136-141-142	Felix	148
Ada M.	141-149	William C.	150		
Albert	142			JANS	
Alice VanD.	149-161			Kryn	31
Ann E.	142-150	HUGHES			
Calvin C.	142-149-150	Emma J.	96	JANSE	
Charles	142			Altje	13
Charles E.	136-142	HULCE		Dina	18-29
Claire A.	161	Gertrude	141	Jan	29
Clara	142				
Cora	142-150	HULSE		JEPPESON	
Cornelius VanL	136-142	Maria	135	Jean	109
Earle	142				
Edgar	141	HULSTLANDER		JETTY	
Edith	142	Carol J.	101	Wilma	100
Edwin W.	142-150	Paul R.	101		
Elijah G.	136	Robert W.	101	JIMESON	
Elizabeth C.	142	Rowland	101	Louise M.	153
Elizabeth H.	136	Hurd, Chas.O.	53		
Ethel	142	HURLEY		JOHNSON	
Frank P.	142-145	Russell E.	152	Albert E.	151
Frederick E.	142	Viola J.	47	Bernice VanN.	151
George	149-161			Gale P.	160
George P.	136-141-149	INGELS		Johnston	
Gladys M.	150-162	Jerald F.	154	Dora	143
Harry E.	149	Kenneth	154		
Hellen M.	149	Sharron A.	154	JOHNSTONE	
Henry C.	136-142	Thomas R.	154	Elizabeth VanL.	159
Henry DeM.	136			John B.	159
Henry P.	150	INGERSOLL		Robert LeG.	159
Howard D.	142	Charles	36	Rodney S.	159
Ira C.	142-149-161	Mary A.	36		
James D.	142	Monmouth H.	36	JONES	
James L.	149			Emoretta M.V.	149
James R.	170	IRMIS		Hugh K.	45
Janet L.	161	Clarence R.	170	Margaret R.	47
Jeannette E.	150-162	Linda L.	170		
Jeannette L.	150-162	Mary L.	170	JUMP	
Jeannette V.	142-150	Sandra L.	170	Florence	94
John C.	150				
John F.	161	JACOB EIT		KAIM	
John G.	141	Babette L.	50	Freda Q.	52
John VanA.	136-142	Fred A.	50	Margaret A.	47
L.P.	148	Fred R.	50		
Lloyd W.	161			KARTH	
Mildred F.	150-162	JACOBSON		Minerva E.	97
Minor G.	150	Bernard	40		

KEEFE Belle	149	KRISCOE Evelyn	52	LAWRENCE Robert B. Terry R.	50 50
KEEFER Maria Keller, Wm.G.	89 161	KUEFNER Charlotte E.	152	LAYTON Sarah	133
KEMMERER Jeanette	96	KUHL Dorothy Elizabeth- Harvey	140 141 90	LEANING Mildred H.	167
KETRING Lura E.	155	Marietta Nellie Paul Sophie	90 90 90 90	LEMON, J.E. LENT E.J. Helen M.	37 154 154
KIEMIG Dale Kenneth Walter J.	53 53 53	La COSTA Daniel E. Daniel F. Robert C.	162 162 162	LEONARD Darwin Ellen E. Laura Sarah B.	37 46 37 37
KIMBERLY Clark O. Juliette C. Mary VanL.	160 160-170 160-170	LAITNER Barbara L. Edward P.	168 168	LETTS Katherine	157
King Mary E. Nora G.	35 102	LAMAREAU David Catharine	86 89	LEWIS Dorothy H. Jonie W. Mae Samuel C.	46-51 146 151 46
KINNEY Cecelia	148	LAMMON Larry G. Robert L. Wayne	108 108 108	LIEBERG C.G. Helenita	155 155
KIPP Imogene	139	La MOINE Lou A. Richard D.	165 165	LINN George	147
KIRK Mary	139	LAMPE Millicent	169	LINSCOTT, R.N.	103
KIRKWOOD Jeanette	104	LAMPREY Pauline A.	45	LOCKWOOD Susie	93
KLAPP Joseph Mary Pauline	38 38	LANHAM Charles W. Donna K. Joyce C. Linda S.	107 107 107 107	LOGAN Horace LOGRE Lillie	40 146
KNAAK Gertrude	101	La PINE Laura	143	LONDON Beatrice	150
KNAPP, Adelle C.	39	LAUBACH Charles P. Patricia L. Susan A.	167 167 167	LOSITO, S. LOTT Dorothy	99 129
KNIGHT William L.	37				
KNOWLES Aaron Katharine	39 149				
KOVEN James R. John R. S. Robert	171 171 171				
KREIDER Ann Maria	36				

LOVE		MANSER		MATTSON	
Myrtle J.	106	Barbara D.	166-170	Anna D.	51
		James E.	166		
LOVELAND				MATZINGER	
Carl	103	MANTZ		Annette E.	108-110
Clara N.	95	Irene E.	161	David M.	108
Herbert	95			Kenneth O.	108
Herbert N.	95	MARKELL		Marshall P.	108
Mary V.	95	Jennie	37	Phyllis E.	108
Nola D.	103-109			Wanda I.	108-110
Treva B.	103-108	MARR			
		Harriet	92	MAUGER	
LOWE		Laurence	92	Elizabeth VanL.	97-103
Mary C.	143			William	97
Richard I.	134	MARSH			
		Clyde E.	37	MAY	
LUCAS		Mary A.	45	Arthur B.	150
Joseph W.	158			Barbara A.	161
Wheeler	87	MARTIN		Bradford W.	138
		Catherine M.	104	Charles B.	138
LUCKEY		Charles J.	104	Emma E.	138
Helen M.	152	Elva	168	Eugene F.	150
		Frank L.	104	Everett S.	150-161
LUDLOW		Lawrence L.	104	Douglass E.	161
Gabriel	158	Wayne W.	104	John	150
Richard	158			John A.	138
Willard	158	MASON		John B.	150-161
		Bruce G.	169	Julia B.	138
LUTHER		Carol J.	109	Lois M.	161
Jessie L.	185	David T.	160-169	Ralph L.	161
		Derrick VanL.	169	Robert H.	150
LYNCH		Howard FitzR.	160-169		
Geraldine	107	Joan C.	160-170	Mc ALPIN	
		Judith R.	109	B. Geraldine	108
LYNN		Marilou	109		
Ruth I.	153	William F.	109	Mc Avoy	
				Mary B.	159
MABIE		MATTHEWS			
Rachel	34	Marcia A.	160	Mc CANN	
		Mark A.	160	Jannetta E.	110
Mac FARLAND		Richard F.	160	John E.	110
Nancy J.	151				
Robert	151	MATTIEVICH		Mc CLURE	
		Selene	148	Eric T.	48
MADDEN				Ivan J.B.	48
Margaret N.	42	MATTOON			
		Catherine VanL.	98-104	Mc CORMICK	
MAHR		David W.	104	Hattie	39
Edith E.	150	Edith S.	104	Mc Cready, Jessie	53
		Henry K.	104	Mc CUTCHEON	
MAJORS		Laura	98-104	Jean	169
John	164	Martha E.	98-104		
Phillip	164	Richard W.	98-104	Mc DOLE	
		Wilbur R.	98	Virginia I.	109
MAKIN					
Charles B.	47	MATTOX		Mc DONALD	
Elizabeth	47-52	Luverne	46	Virginia	145
Ruth Van L.	47				

Mc DOWELL		MILLER (cont)		MORAN	
Dolores O.	52	Janet M.	162	Victoria A.	159
Mc FADDEN		Lyndon	95-101		
C.L.	155	Lucille	153	MOREHOUSE	
Care J.	155	Mary N.	101-107	Elizabeth J	156-158-167
Helen L.	155	Nancy B.	46	Harry	156
Van Liew	155	Norman	89	Harry V.	156
Mc HUGH		Paul C.	162		
Mary A.	51	Phillip L.	162	MORRIS	
Mc INTYRE		Ruth	101	Alma	97
Mary	166	MILLS		Kenneth L.	164
Mc LAUGHLIN		Eliza	139	Robert H.	89
Anne M.	160	MILTON		Sandra L.	164
Frances L.	160	Mary D.	102	MORTHLAND	
James F.	160	Miner, James	53	E.E.	170
John D.	160	MINNICH		Jennie S.	170
John F.	160	Harry	143	Mary J.	170
Mc PHERSON		Nate	143	MOSHER	
Ruth M.	52	MITCHELL		Mary E.	91
Mc QUILKIN		Bleeker	139	MOUNT	
Donald M.	109	Charles C.	109	Bernice	170
MEHLER		Frank E.	109	MULLENBACH	
Ruth L.	166	Norma L.	162	Elizabeth	37
MESSENGER		MITZ		MULLINEAUX	
Christabel A.	44	Eva	102	Mary A.	156
MESSEROLE		MOELLER		MURPHY	
M.	107	Edwin	46	Alfred W.	160
MESSLER		MONFOORT		Dorothy L.	160
Maria	132	Maregrita	32	Mary A.	149
MEYER		MONFORT		MUSSINAN	
Ada I.	103-109	Antje	32	Cynthia J.	162
Catherine	34	Elbert	32	Edwin E.	162
Charles E.	103	Henry	32	Everett G.	162
Effinger C.	103	John	32	NAPHEL	
MEYERS		Louisa	32	Alfred	39
Helen	161	Peter	32	NEAL	
MIFFLIN		William	32	Helen M.	37
Elizabeth H.	169	MOODY		Thomas B.	37
MILLER		Mary C.	156	NEARY	
Annetta K.	162	MOON		Mera C.	105
Betty	106	Chester	164	NEBLETT	
Carrie E.F.	154	Edward	164	Elizabeth G.	51
Charles	95	Kathryn	164	NELLIS	
		MOORE		Evelyn	100
		Belle	142		
		Colleen	105		
		Louise	142		

NELSKI		OAKES		PAVLOVICH	
Genevieve J.	166	Sarah	140	Mariella	158
NELSON		OBOURN		PENNEBAKER	
Lenora	99	Kathryn	161	Nancy	150
Mabel	43				
Melvin A.	41	O'HARA		PERKINS	
		Mina	94	Penelope	44
NEMEC				Richard S.	44
Jennie B.	93	OMOHUNDRO		Stanley N.	44
		Beryl L.	52	Wells H.	44
NEUWOLHNER		Elizabeth L.	46		
Mary	163	John B.	41-46-52	PERRINE	
Vincent L.	163	John C.	52	Edith (Eadith)	85
Virginia	163	Julia A.	46-52		
		Julia E.	41-46	PERRY	
NEVIUS		Malvern H.	41	Betty J.	104
Ann	139	Margaret VanL.	41-46	F.T.	104
Anna V.	146-156	Richard A.	41-46	JoAnn B.	104
Catherine	39	Richard H.B.	41	JoNette B.	104
Hannah	141	Stewart W.	46	Joyce B.	104
Peter E.	146	Thomas B.	41	Linda L.	104
		Virginia VanL.	41	Sally	87
NEWCOMB		ORR		PETERSON	
Perry A.	46	Margaret I.	53	Amos	35
NEWLAND				Charles J.	35
Joyce P.	41	OSGOOD		Daniel G.	35
		Jane	89	Elhanon VanL.	35
NEWMAN				Henry	35
George B.	39	OSTERSTOCK		Sulevan B.	35
Warren	101	May E.	161		
NICHOLS		OWENS, Mr.	161	PETTY	
Mary F.	43			Hazel	107
NOBLE		PAGE		PHILLIPS	
Ann K.	170	James M.	162	Cary B.	52
John A.	170	Margaret L.	106	Charles H.	46-51
Kimberly K.	170	Mariner A.	162	Eleanor C.	157
				George E.	157
NORTHOVER		PANSON		Helen E.	157-168
Helen A.	165	Mary T.	45	Henry F.	46
				John B.	46-52
NORTHRUP		PARKER		Julia E.	46
Hazel	106	Abram C.	159	Katherine C.	51
Louella	94	Edward H.	146		
		Eliza M.	146	PICKNEY	
		George R.	159-169	Elizabeth	107
NORTWYCKE		John S.	146		
Falkertie	31	Lucy	87	PIERCE	
Seymon	31	Richard H.	169	David	106
		Willard C.	159	David J.	106
				Gary S.	106
NOTT		PARSELL		Richard A.	106
George B.	162	Peter S.	130		
Linda A.	162				
Rebecca J.	162				

PIERSON		PRALL		RAUSER	
David	96	John V.	157	Georgia	106
Dr.---?---	141	Kate	143		
John	141	PREBSTER		Anne	131
PIKE		Anna M.	37	RAY	
Joseph	90	PRENTISS		Herbert	105
PINER		Amory	46-51	Linda J.	105
Winnie E.	145	Richard A.	51	READING	
PITTMAN		Richard H.	46-51	Maria H.	138
Dorothy J.	103	Virginia A.	51	REASON	
PLUMMER		PRESTON		Daniel T.	157
Vesta	148	Mary S.	153	Violetta P.	157-168
POLHEMUS		PRICE		REDFIELD	
Johanis	32	John	33	Lillian S.	168
Mary R.	136	Nellie V.	105	REED	
POLLEMUS		PRIESTLY		Isaac R.	161
Sara	31	Lucille V.	168	William R.	161
Theunis	31	PRINE		REEDER	
Polly, Fred S.	53	Eadith	85	Emma	138
POOLE		PRIOR		REEVES	
Alice C.	45	Don B.	50	Marjorie	100
Clarence E.	142	Kirk M.	50	REGAN	
Jeanette	142	PROBASCO		Margie	165
Lawrence J.	142	Jacob	30-130	REID	
Nellie M.	142	PUMYEA		Charles E.	96
POOS		Agnes	132	Isaac F.	96
Peter O.	163	PUNTINE		John W.	96
Robert VanL.	163	William	33	RENAUD	
POPPY		QUICK		Louis	94
Cornelia	162	Margaretta VanC.	145	REYNOLDS	
POST		Parmelia	36	Esther	101
Esther	91	QUIDO		George A.	43
Ida	88	Anthony	107	Jean E.	43-50
Margaret	88	Ruth A.	107	Richard A.	43
Phoebe	91	RANDALL		RHINO, Miss -?-	135
POTEET		George	104	RHODEE	
Laura	109	RANDLEMAN		Eugene	95
POTTS		Bulah E.	153	RICE	
Kathleen M.	48	RANDOLPH		Bertha	95
POWER		Nancy	38		
Anna M.	92				

RICHARDS		ROSE		SCHANK	
Adeline	90	Rial N.	151	Dina	133
Harry E.	140-148	ROSEBROOK			
Louise	148-158	Doris J.	103-109	SCHENCK	
Mary	148-159	Howard L.	103-109	Abraham	31
Willard	148	Lynne I.	109	Cecelia K.	148
		Myron L.	109	Dennis VanL.	134-140
RIDER		Ralph R.	103	Eliza V.	140
Elizabeth	33	ROSENBAUM		Estelle	159
		Joel	49	Gilbert	134
RIESHE		Linda S.	49	Ida	134
Ann	100	Salem W.	49	Jacob	135
		Robert J.	49	Jane M.	158
RILEY		ROUNDABUSH		Jane V.	134
Elizabeth W.	109	Whanetia	101	Joan VanL.	148
				John E.	140
RIVENBOUGH		RUHL		John G.	134
Charles	107	Mary A.	102	Katherine	148
Charles W.	107			Lois V.	148
		RUNYON		Maria L.	134
ROBBINS		Jane N.	149	Maria VanL.	134
Ann E.	135	Matilda H.	92	Marjorie V.	158
Cornelius VanL	135-141			Mary	141
David K.C.	160	RYCKER		Mary E.	148
Frederick H.	141-149	Carie L.	158	Robert C.	148
John K.	149-160			Samuel C.	140-148
John R.	149	RYNO			158-167
John W.	141-149	Margaret S.	93	Sara	31
Kenneth R.	149			Sherley M.	51
Lemuel H.	135-141	SALISBURY			
Louise H.	136	Ada	91	SCHERER	
Lurette M.	141	Jay	95	Josephine L.	167
Marjorie A.	149-160	Lillian	95-101	SCHLETZBAUM	
Samuel B.	135	Nina	91-95	Donna M.	164
Virginia M.	149-160	Joseph	91	John W.	164
William VanL.	141			Sharron L.	164
				Wayne A.	164
ROBILLARD		SALLEE			
Dorothy	159	Opal	164	SCHLOTTHAUER	
				Margaret D.	44
ROBINSON		SANFORD			
Emma A.	144	Clayton	99	SCHMIDT	
				Lillian M.	143
ROCKAFELLOW		SANSBURY			
Elizabeth D.	145	Julia R.	133	SCHRADER	
				Elizabeth F.	46
ROCKWELL		SAWYER			
David L.	51	Helen E.	163	SCHWARTZ	
Eric H.	51			Amy	138
Stephen E.	51	SCHAADE			
		Betty J.	50	SEIRER	
ROHRER				Lorena A.	154
Donald D.	106	SCHAEFER			
Cornelius B.	106	Ruth M.B.	153	SEITTER	
Paul S.	106			Edward T.	97
		SCHAEFFER		Glen A.	97
ROS		Mary	36	Seitter cont'd.	
Enrique	147				

SEITTER (cont'd)		SHOEMAKER (cont)		SNYDER	
Josephine	97-103	Loren P.	109	Etta	42
Myrtle A.	97	Margaret M.	103-109		
William H.	97			SODEN	
		SICKELS		Nettie	153
SELLARS		Joseph E.	48		
John C.	163	Mary E.	48	SPEER	
Kathryn J.	163			Fred	135
Robert L.	163	SMEATON			
		Mary E.	44	SPRONG	
SELOVER				David	56
Mary	96	SMITH			
Rose	102	Allan C.	166	SPROUL	
		Ann	104	Sarah	93
SEVILLE		Clara	40		
Mary M.	47	Cornelius VL.	136-143	STAATS	
		Cynthia A.	170	Peter	132
SEXTON		Dolores R.	107		
Alice	102	Dorothy A.	155-166	STANGL	
		Edith M.	143	Christl M.	159-169
SEYMOUR		Edward	136	Elizabeth VanL.	159-169
Shirley	164	Edward C.	143	Johann M.	159
		Emily	34	Martha J.	159-169
SHAFER		Fannie	139		
Charles	89	Frances A.	163	STARKE	
		Frederick A.	139	Clifford N.	168
SHANKS		George W.	136-143	Donald W.	168
Emma C.	97	Gertrude L.	155	Wayne P.	168
		Grace E.	161		
SHARP		Helen K.	155	STECK	
Alma M.	50	Henry C.	155-166	Mina	162
		J. Bradlee	139		
SHARPE		James A.	155	STEDMAN	
David	136	James C.	160-170	Grace	151
		James L.	160		
SHEPPARD -see also	249	James W.	139	STEINER	
Bertha A.	149	Jerome	139	Anna J.	108
Carolyn A.	149	Kenneth R.	160-170	Dudley H.	108
Edwin T.	171-149	Laura A.	156	Kate	157
Gertrude E.	149-161	Maria L.	145	Marguerite E.	108
Jacob B.	149	Marietta	136	Sharon K.	108
		Mark C.	170		
SHIELDS		Mary E.	155-166	STEINLEIN	
Christine M.	107	Mary M.	166	Mary F.	158
Gerald	107	Norman W.	166		
Gregory R.	107	Peter A.C.	166	STEWART	
Lorraine A.	107	Randolph R.	170	Lois L.	40
Michael S.	107	Robert W.	170	Mina L.	40-45
		Samuel J.	139	William E.	40
SHIMSKI		Theodore E.	139		
Peter	167			STILLWELL	
		SMITHMYER		Annie	96
SHOEMAKER		Bertha M.	110	Eva	96
Elizabeth M.	103			Frank	96
Gertrude G.	103-109	SNEDEKER		Ida	96
Helen P.	103-109	Rachel	92	Joseph	96
John V.	103-109			Josephine	96
Lewis W.	103			Mabel	96
				Nettie	96

STINES		SULLIVAN		TAYLOR (cont)	
Miriam	48	Eula M.	159	Linda L.	163
		Harry R.	159	Patricia A.	162
STINSON		Richard W.	169	Richard N.	46
Carrie	99	Samuel W.	159	Sharon L.	163
		Walton A.	159	Verne	151
STONE		William R.	159-169	Verne L.	151-163
Alice E.	143			William R.	151-162
Dennis	143	SUNDERLIN			
William T.	143	Mary	93	TEN EYCKE	
				Gerritje (Charity)	85
STORY		SUTPHIN		TERNAY	
Betty	101-107	Carrie	149	Dorothy	168
Jack	101-107	Eleanor	33	Francis P.	168
Jane	101	Johanna	33	Kathleen	168
Martha A.	107	John	33		
Ralph	101				
		SUYDAM		TERRY	
STOUT		Ann	132	Mary R.	164
Arnold F.	147-158	Charles H.	156		
Charles E.	167	Eliza J.	146	TERWILLIGER	
Charles P.	167-171	Lawrence H.	147-156	Arthur L.	39-43
Elizabeth C.	167-171	Margaretta D.	156-167	Charles J.	39
Frank W.	147	Maria	131	Jean E.	49
Hannah	34			Linda H.	49
Isabel L.	158	SWAFFORD		Robert	39
Jocelyn	48	Grace	153	Robert C.	43-49
Mary E.	91				
Penelope	33-36	SWAN		THARP -see also	249
Richard	36	Cornelia P.	147	Arthur W.	37
Robert V.	167-171			Bert T.	37
Roberta V.	171	SWARTWOOD		Stella G.	37
Ruth L.	171	Ernest	101	William H.	37
Sarah	34				
Wayne E.	171	SWAYZE		THICKINS	
		Angeline	138	Jane G.	137
STOVER		Swinney, Louise H.	110	Richard	137
Marion	53	SWITZER			
		Jacob J.	98	THOMAS	
STRANG		Neva	98-104	David W.	169
Clara M.	40	Robert J.	104	Margery G.	169
Cora E.	40	Roger J.	98	Roxanne E.	169
		Winston A.	98-104		
STROH				THOMPSON	
Faye	163	SYMON		Barbara E.	52
		Johannes	84	David R.	52
STRYKER				Garrett R.	52
Garret	30	TALMAGE		Imogene	153
Jan (John)	30	Julia C.	97	Mary E.	93
				Shirley A.	52
STUEBE		TAYLOR		THRALL	
May L.	165	Barbara S.	162	--?--	139
		Beverly L.	46	Mary L.	139
STUPPI		Charles E.	151-162		
Francis N.	47	David B.	162	TIBBITS	
Lisabeth VanL.	47	Doris M.	151	Ann M.	38
		Dorothy M.	151		
SUPPLEE, Mr.	34	Jeffrey C.	162		

TIERNEY		UPDIKE		van MIDDLESWORTH	
James E.	51	Edgar S.	171	Margaret	133
Jane E.	51	Joan C.	171		
		Robert S.	171	VAN NESS	
TIMLIN		VAIL		Abraham M.	136-143
James M.	93	Virginia L.	49	Anna C.	136
TITUS		VALIS		Barguo	136
Joan E.	44	Glen M.	53	Cornelia A.	136
		Laurence H.	53	David J.	163
TOLMAN				Edith	143-151
Robert	147	VAN ALLEN		Ida H.	143-151
		Polly Ann	36	Luetta R.	136-143
TOOLAN		van CLEEF		Mary E.	136
James J.	162	Catrina	31	Nellie M.	136-143
Janet M.	162	Joseph	31	John W.	143-151-163
Joyce M.	162			Walter	163
TOTTEN, Abram W.	146	VAN DER VEER			
A. Willard	151	Seeighte	132	Cornelius Van L.	131
Elizabeth VanN.	151	Mary	135	Frederick Van L.	131
Helen V.	151	Rachel E.	137	Isaac	131
John V.	151			John	131
Willard	151	VAN DOREN		Margaret A.	131
TRAPHAGEN		Donald L.	158-168	Maria	131
Frederick VanL.	134	Frederick VanL.	133	Ralph	86
Henrietta	134	George W.	157-168	William	131
Henry D.	134	Hannah	131		
Matilda	134	Holly D.	168	VAN NUYS	
TRAVER		Janis	168	Sara S.	146
Ida F.	94	Jeffrey C.	168	VAN SANT	
TRUMBO		Johanna	131	Catherine	135
Jennie	136	John S.	157-158-168	VAN SICKLE	
TRYON		Joseph	133	Fannie	100
James S.	170	Lisa J.	168	VAN VLEET (Fleet?)	
Octavia R.	170	Lois	168	George S.	89
Sandra M.	170	Peter B.	130	VAN WICHELEN (Winkle)	
		Richard I.	158	Evert J.	30
TUNISON		Rita A.	168	VAN ZANDT	
Helen	142	Robert M.	158	Catherine	135
TUNNISON		VAN DYKE			
Harrison	89	Elizabeth	130	VARLEY	
UDY				Millie	41
Alan C.	166	VAN FLEET			
James M.	166	Jacob VanN.	156	VEGHTE	
Jane K.	166	Mary E.	156-167	Reynier	128
Joseph M.	166			Rynier Van W.	155
Murray C.	166	VAN HORN		Wilbur R.	155
Rebecca L.	166	John C.	164	VERITY	
Richard L.	166	Richard L.	164	Nancy	137
		Ronald J.	164		
UNDERHILL		William R.	164		
Corena M.	108				

VOORHEES		VOORHEES (cont)		WENZEL	
Abraham	134-140	Sarah DeM.	147-157	Minnie E.	103
Abraham B.	140-146	Stanley H.	157-168		
Abraham J.	131	Thomas J.	158	WEST	
Abram S.	140-147-157	Virginia	157	Allan	94-99
Anna VanL.	140	William	140	Dorothy	105
Annie B.	147-157			Frances	94-99
Annie Van L.	140-147	WACKSEN		Harry	94
Bella M.	147	Annie B.	146	Mary C.	38
Bessie L.	147	Harry O.	146	Patricia J.	106
C. Beekman	140			Phyllis E.	106
Clifford G.	147-157	WADELL		Robert A.	106
Don S.	168	Emma C.	144	Thomas	38
Dorothy F.	157			Walter	99-106
Eleanor J.	157-168	WAGNER			
Elizabeth	86-147-157	Donald W.	164	WHEELER	
Elizabeth H.	140-146	Theodore W.	164	Eliphalet	33
Emma G.	147-157	Thomas B.	164	W.A.	139
Eva L.	147-158			WHITE	
Eva S.	146-156	WALDRON		Allan C.	108
Frederick	140	William H.	139	Clifford T.	108
Frederick VL.	134-140			James R.	108
	147	WALKER		Jeannine L.	108
Genevieve B.	147	Florence	99	Katherine W.	46
George B.	140-147	Fred E.	99	Lee M.	41
George H.	147-157	Harold	99	LeRoy C.	108
	158-168	Irene E.	99		
Ida VanL.	140-146			WHITEHEAD	
Isabelle	140-147	WALL		Marilyn P.	50
J. Russell	147-158	Almeda	154		
Jacques	134-140-147			WHITLEY	
Jacques A.	140	Warren		Alma	167
Jacques J.	140	Betty G.	164		
Jan A.	168			WHITTAKER	
Jeannett A.	168	WATSON		Ruth E.	53
John A.	140-147-157	Mary	166		
John H.	147			WICK	
John J.	134-140-147	WEED		Robert J.	168
John R.	158	Howard K.	145	Robert M.	168
John VanC.	147			Sharon L.	168
Judith E.	168	WEEKS			
June L.	158-168	Laura	37	WICKOFF	
Laura	140-147			Geertje	84
Linda J.-	168	WEIBLING			
Maria	85-133	Belle	137	WILEY	
Mary H.	147-157			Frederick L.	49
Mary McK.	146	WELLER		Ann L.	49
Matilda	134-136-140	Lee	89		
Matilda DeM.	140			WILHELM	
Mildred DeM.	147-156	WELLS		Margaret J.	137
Nancy B.	157-168	Delia A.	40		
Peter C.	147-157			WILKINS	
Ralph	128	WELTON		Mary E.	43
Robert E.	147-157	Katharine M.	159		
Robert G.	158-168				
Sara B.	140-147				

WILKINSON		WILSON		WORRALL	
Gordon L.	53	Alexander J.	165	Debrah A.	49
John W.	53	Anne E.	50	Don	49
		Mary A.	156	Pamela J.	49
WILLIAMS		William R.	165	Wulff, Lee	105
Alice	52			WYANT	
Clifford	150	WIMPENNY		Eva	95
Edwin S.	149	Mabel	48		
Eldon E.	165			WYATT	
Deanna L.	165	WINN		Gladys E.	108
Howard H.	150	Virginia A.	170		
Julius	150			WYCHE	
June D.	46	WITMER		Benjamin W.	46
Kathlyn M.	99	Josephine	149	Malvern H.	46-52
Terry L.	165			Kitty VanL.	52
		WOLFE			
WILLIAMSON		Helen L.	40	WYCKOFF	
Arthur J.	156			Alice A.	155
Douglass	167	WOOD		Benjamin VanD.	132
Eugene N.	156	Abijah	35	Christian	138
Eugene R.	167	Avery	95-101	Eidea (Ida)	128
Frederick V.	146	Donald B.	101	Magdalenah	86
Hannah	135	Edward A.	101	Mary E.	138-145
Linda	167	Eliza A.	35	Sytie (Cinthia)	86
Reubin E.	146	Frank	95		
Tunis S.	156-167	John C.	101	YAPLES	
		Pearle E.	95-100	Delphine	109
		Ruby M.	95		
WILMING		Winifred	95-101	YATES	
GARY W.	154			Arthur G.	43
Guy	154	WOODRUFF		Edith Y.	163
Melvin	154	Anna M.	134	Henry M.	163
Robert E.	154			James E.	163
Robert M.	165	WOODS		James W.	163
Wallace L.	154-165	Lincoln	141		
Wanda A.	154			YOUNG	
		WORMAN		Anna R.	142
WILSDON		Bertha L.	47	Mr. M -	39
Georgiana E.	94			Mary E.	136

Addenda to Index

GRANT		THARP	
Edwin R.	51	Elma R.	53
Elizabeth L.	51	Eva E.	53
		Etta H.	53
HILLIS		John S.	53
Dorothy	171	Lena M.	53
		Lora K.	53
SHEPPARD		Mina Van L.	53
Edwin T.	171	Oscar H.	53
Dennis P.	171	Ralph E.	53
Gregory J.	171	Wallace H.	53

THE SUBSCRIBERS

Thanks to the interest of the following Descendants & Friends the publication of this Record has become a reality. It is evident their thinking parallels that of Edmund Burke (1729-1797) who, in his "Reflections on the Revolution in France" Vol.VIII, said:

PEOPLE WILL NOT LOOK FORWARD TO POSTERITY,
WHO NEVER LOOK BACKWARD TO THEIR ANCESTORS.

Mrs. L.P. Albaugh	West Des Moines, Iowa.
Mr. Thomas R.P. Alsop	Middlebush, N.J.
Mr. John F. Arneson	Minneapolis, Minn.

Mrs. John Bacheler	Birmingham, Mich.
Mrs. Foster H. Barrows	Grosse Point, Mich.
Mrs. Mildred Van N. Bayer	Princeton, N.J.
Mrs. Joan (VanL) Beckham	Gary, Indiana
Mrs. L.I. Benton	Mertzon, Texas
Mr. Gordon A. Blaine	Toledo, Ohio
Mr. Harry S. Blaine	Toledo, Ohio
Mr. Pharis W. Blew	Blue Island, Ill.
Mrs. D.W. Bloom	Niagara Falls, N.Y.
Mrs. F. Mack Bristol	Omaha, Nebraska
Miss Susan Van Liew Brown	Glendale, Calif.
Mr. Philip Van L. Buckhout	Scipio Center, N.Y.
Mrs. William C. Burgess	Norwich, N.Y.
Mr. & Mrs. Wm. C. Burgess Jr.	Cazenovia, N.Y.
Mrs. Edward A. Burkhalter,	Stonington, Conn.

Miss Dorothy S. Case	New York City, N.Y.
Mrs. Agnes (VanL) Chapman	Danville, Ill.
Dr. John VanL Chapman	Danville, Ill.
Mr. Robert B. Chapman Jr.	Danville, Ill.
Mrs. B.E. Clark	Canton, Ill.
Mr. & Mrs. Henry Coiley	Moravia, N.Y.
Miss Miriam Van N. Collins	Haddon Heights, N.J.
Mrs. C.R. Coleman	Kew Gardens, N.Y.
Mrs. Laura M. Cordua	Laurel, Md.
Mrs. Merle VanL Corey	Hastings, Neb.
Mrs. Carroll E. VanL Crawley	Wichita, Kansas.

Mrs. Ida (VanL) Daniel	Killeen, Texas - for
Mr. C.B. Daniel	Boonville, Ark.
Mr. H.W. Daniel	San Angelo, Texas.
Mr. Kenneth V. Davidson	Westfield, N.J.
Mr. & Mrs. John De Caro	Longmeadow, Mass.
Mr. John J. DeMott	Charlotte, N.C.
Mr. John J. DeMott Jr.	Plymouth Mich.
Mr. L.L. De Mott	Oberlin, Ohio.
Mr. L.E. Denson	Avenel, N.J.
Mrs. Shirley (Dixon) Devol	Los Angeles, Calif.
Mrs. John C. Dinger	Shawnee, Okla.
Mr. John C. Dinger IV	Shawnee, Okla.

Miss Rebekah J. Dinger	Shawnee, Okla.
Mr. Evander S. Dixon	Los Angeles, Calif.
Mrs. May (VanL) Dixon	Los Angeles, Calif.
Mrs. W.E. Douglass	Pueblo, Colo.
Mr. D.K. Dunlop	Chicago, Ill.
Mr. Richard B. Dunlop	Arlington Heights, Ill.
Mrs. Dorothy VanL Faith	Lebanon, Ind.
Mrs. J.B. Finney	Spokane, Wash.
Mrs. Thomas B. Fitzpatrick	Garden City, N.Y.
Mrs. Charles G. Fluhr	San Bernardino, Calif.
Mr. Geo. VanLew Fluhr	Pasadena, Calif.
Mr. Lawrence P. French	Glen Mills, Pa.
Mrs. Emil Frohlich	Groton, Mass.

Mr. Allen L. Gillett	Troy, N.Y.
Mr. Charles A. Gillett	Chevy Chase, Md.
Dr. Hilton W. Gillett	Lovington, New Mexico
Mrs. Frances W. Gillett	Lovington, New Mexico
Mrs. Allan Gow	Toronto, Canada
Mrs. Otis Grafmiller	Mansfield, Ohio
Mr. Van Liew Grafmiller	Mansfield, Ohio
Mrs. Mina M. Graham	Everett, Wash.
Mr. Edwin R. Grant	Monroeville, Pa.
Miss Elizabeth L. Grant	Monroeville, Pa.
Miss Sarah L. Grant	Monroeville, Pa.
Dr. W.C. Groom	Poughkeepsie, N.Y.
Mr. & Mrs. Charles Gutschmidt	Ringoes, N.J.

Mr. Barton MacN Hall	Orange, Conn.
Col. Ernest J. Hall	New Haven, Conn.
Miss Ethel L. Hall	Somerville, Mass.
Mr. John N. Hall	Medford, Mass.
Miss Martha VanL Hall	Orange, Conn.
Miss Patricia R. Hall	Orange, Conn.
Mr. Randolph VanL Hall	Orange, Conn.
Mr. Richard B. Hall	Southport, Conn.
Mr. Robin H. Hall	Southport, Conn.
Mrs. E.A. Harden	Fairview, Ill.
Mrs. Wm R. Hemphill,	Coudersport, Pa.
Miss Barbara L. Hinners	Takoma Park, Md.
Mrs. Robert A. Hinners	Glen Cove, N.Y.
Mrs. Harold G. Houghton	Princeton, N.J.
Mr. John H. Houghton	Princeton, N.J.
Mr. Oliver VanL Houghton	Princeton, N.J.
Mr. Robert A. Howell	Andes, New York.
Mrs. Elwood W. Hoxie	Auburn, N.Y.
Mr. Floyd E. Hoxie	Genoa, N.Y.
Mrs. Dorothy (VanL) Huff	Lebanon, N.J.
Mr. Edwin W. Huff Jr.	Neshanic Station, N.J.
Mr. Victor B. Huff	Somerville, N.J.

Mrs. Mary A. Irmis	Roselle, Ill.
--------------------	---------------

Mrs. Paula (Fitzpatrick) Johnson	Montclair, N.J.
Mrs. Elizabeth (Van L) Johnstone	Geneva, Ill.
Mr. John B. Johnstone	Geneva, Ill.
Mr. Rodney S. Johnstone	Stonington, Conn.
Mr. Robert LeG. Johnstone III	Geneva, Ill.

Mr. & Mrs William G. Keller	Madison, N.J.
Mrs. Walter Kiemig Sr.	Somerville, N.J.
Mrs. Clarke Kimberly	New York City, N.Y.
Mr. & Mrs. Edward P. Laitner	St.Clair Shores, Mich.
Rev.& Mrs Chas W. Lanham	Trumbull, Conn.
Miss Clara N. Loveland	St Petersburg, Fla.
Mrs. Alice(VanL) Makin	Moorestown, N.J.
Mr. Chas B. Makin Jr.	Moorestown, N.J.
Miss Ruth Van L. Makin	Moorestown, N.J.
Mrs. Catherine VanL(Mattoon) Martin	Monterey, Calif.
Mr. Howard F*R Mason Jr.	Blanford, Mass.
Mrs. Howard F*R Mason	Woodbury, Conn
Miss Marcia A. Matthews	Glendale, Calif.
Mr. Mark A. Matthews	Glendale, Calif.
Mr. Richard F. Matthews	Glendale, Calif.
Dr. Richard W. Mattoon	Waukegan, Ill.
Mrs. M.P. Matzinger	Coudersport, Pa.
Mr. E.S. May	Hawthorne, N.J.
Mrs. John E. McCann	Allegany, N.Y.
Mrs. Ivan J.B. McClure	Marne, Mich.
Mrs. Josephine Meyer	Willard, Ohio.
Miss Annetta K. Miller	Fairview, Ill.
Mrs. Paul C. Miller	Fairview, Ill.
Mr. Phillip L. Miller	Fairview, Ill.
Mrs. Mildred E. Moller	Reading, Mass.
Mrs. C. Moon	Lawrence, Kansas.
Mrs. Kenneth Morris	Mc Gregor, Texas.
Miss SandraL. Morris	Mc Gregor, Texas
Mrs. Barbara L.(Chapman) Morthland	Decatur, Ill.
Mrs. A.W. Murphy	Roselle, N.J.
Miss Dorothy L. Murphy	Roselle, N.J.
Mrs. E.G. Mussinan	Elizabeth, N.J.
Mr. & Mrs. P.A. Newcomb	Roanoak, Va.
Mrs. John A. Noble	Stamford, Conn.
Mrs. George B. Nott	Fairview, Ill.
Mrs. Daisy (Van Lew) Omohundro	Goochland, Va.
Mr. John B. Omohundro	Glendale, Calif.
Mr. Stuart W. Omohundro	Glendale, Calif
Mr. Thomas B. Omohundro	Goochland, Va.
Mrs. Stanley N. Perkins	Wauwatosa, Wis.
Mrs. F.T. Perry	Hammonds Port, N.Y.
Mrs. Charles H. Phillips	Richmond, Va.
Mrs. Virginia (VanL) Poos	Hillsboro, Ill.
Mrs. Amory Prentiss	Winchester, Mass.
Mrs. Anna D. Prentiss	Fairbanks, Alaska
Mr. Richard A. Prentiss	Fairbanks, Alaska
Mr. Richard H. Prentiss	Fairbanks, Alaska
Mr. & Mrs. Anthony A. Quido	Norwich, N.Y.
Mrs. Herbert Ray	Trumansburg, N.Y.
Mrs. I.R. Reed	Hopewell, N.J.
Mr. John Knowles Robbins	Chicago, Ill.

Mr. David L. Rockwell
Mr. Eric H. Rockwell
Mrs. R.R. Rosebrook

Orange, Conn.
Orange, Conn.
Toledo, Ohio.

Mrs. W.A. Schletzbaum
Mrs. Elizabeth (VanL) Sellars
Mrs. Elizabeth Van Liew Shoemaker
Mrs. Laura P. Shoemaker
Mrs. Dorothy (VanL) Sickels
Mr. Joseph E. Sickels Jr.
Mr. James C. Smith
Mrs. James L. Smith
Mr. & Mrs. Kenneth R. Smith
Mrs. Norman W. Smith
Mr. Randolph R. Smith
Mr. & Mrs. Ralph V. Story
Mrs. Charles E. Stout
Mrs. Francis N. Stuppi
Mrs. Mary R. Sullivan
Mr. & Mrs. Lawrence H. Suydam

Nortonville, Kansas.
Lafayette, Ind.
New York City, N.Y.
Sea Girt, N.J.
Washington Crossing, N.J.
Washingtons Crossing, N.J.
Whittier, Calif.
Glendale, Calif.
Los Angeles, Calif.
Arcadia, Calif.
Los Angeles, Calif.
Rochester, N.Y.
Trenton, N.J.
Pasadena, Calif.
Jackson, Miss.
New Brunswick, N.J.

Mrs. Louise (VanL) Taylor
Miss Elma R. Tharp
Mr. Wallace H. Tharp
Mrs. Garrett R. Thompson
Mrs. J.E. Tierney
Mrs. Mary A. (VanL) Timlin
Mrs. James S. Tryon

Roanoke, Va.
Boise, Idaho.
Boise, Idaho.
Freehold, N.J.
Medford, Mass.
Lincoln, Nebraska.
Cornwall, N.Y.

Mr. Murray C. Udy
Mrs. Edgar S. Updike
Mrs. William R. Van Horn

Niagara Falls, N.Y.
Princeton, N.J.
Grand Rapids, Mich.

Mr. Frank P. VAN LEW
Mr. John VAN LEW JR.
Mr. John VAN LEW III
Mrs. Lee M. VAN LEW
Mrs. Thomas A. VAN LEW

Cedar Springs, Mich.,
Salem, Va.
Salem, Va.
Augusta, Ga.
Grand Rapids, Mich

Mr. & Mrs. Albert W. VAN LIEU
Mr. & Mrs. Arthur VAN LIEU
Miss Beulah VAN LIEU
Mr. Charles E. VAN LIEU
Mr. Clifford D. VAN LIEU
Mr. C. Douglas VAN LIEU
Mr. Dirck VAN LIEU
Miss Dorothy VAN LIEU
Miss Eleanor VAN LIEU
Mr. & Mrs. Ernest B. VAN LIEU
Miss Ethel E. VAN LIEU
Mr. Howard E. VAN LIEU
Miss Jaclyn VAN LIEU
Mr. John F. VAN LIEU
Mr. John Hart VAN LIEU

Trenton, N.J.
Pittstown, N.J.
Ringoos, N.J.
S.Somerville, N.J.
Portland, Pa.
Portland, Pa.
Lebanon, N.J.
Ringoos, N.J.
Ringoos, N.J.
Ringoos, N.J.
Trenton, N.J.
Yardley, Pa.
Lebanon, N.J.
Lebanon, N.J.
Nixon, N.J.

Mr. Oscar. H. VAN LIEU
Mr. RobertH. VAN LIEU
Mr. Russell M. VAN LIEU
Mr. Russell W. VAN LIEU
Mr. & Mrs. Stanley VAN LIEU

Flemington, N.J.
Ringoes, N.J.
Stanton, N.J.
Washington, D.C.
Ringoes, N.J.

Mr. Alfred B. VAN LIEU
Mr. Alfred B. VAN LIEU II
Mr. Algee P. VAN LIEU
Miss Alice J. VAN LIEU
Mr. Austin VAN LIEU
Mr. Carl A. VAN LIEU
Mr. Cecil D. VAN LIEU
Mr. Charles E. VAN LIEU
Miss Christina VAN LIEU
Mr. Clarence R. VAN LIEU
Mr. Clifford C. VAN LIEU
Mr. Daniel VAN LIEU
Mr. David W. VAN LIEU
Mr. Delbert O. VAN LIEU
Mrs. Dennis J. VAN LIEU
Lt. Dennis J. VAN LIEU
Mr. Don C. VAN LIEU
Mr. Donald A. VAN LIEU
Mr. Donald E. VAN LIEU
Mr. Edwin B. VAN LIEU
Miss Ellen A. VAN LIEU
Mr. Ernest M. VAN LIEU
Mr. Eugene VAN LIEU
Mr. Eugene L. VAN LIEU
Mrs. Eula (Fullerton) VAN LIEU
Mr. Floyd L. VAN LIEU
Mr. Francis A. VAN LIEU
Mr. Frank E. VAN LIEU
Mr. Frank H. VAN LIEU
Mr. Fred T. VAN LIEU
Mr. Frederick F. VAN LIEU
Mr. Frederick K. VAN LIEU
Mr. Frederick S. VAN LIEU,
Mrs. Genevieve (Clauson) VAN LIEU
Mr. George H. VAN LIEU
Mr. George N. VAN LIEU
Mr. George W. VAN LIEU
Mr. Gerald, J. VAN LIEU
Mr. Gregory R. VAN LIEU
Mr. Harry H. VAN LIEU
Mr. Harry R. VAN LIEU
Miss. Jane Anne VAN LIEU
Mr. Jeffere F. VAN LIEU
Mr. Jerome R. VAN LIEU
Mr. Jewel M. VAN LIEU
Mr. John A. VAN LIEU
Mr. & Mrs. John E. VAN LIEU
Mr. John H. VAN LIEU
Mr. John J. VAN LIEU
Mr. John M. VAN LIEU
Mr. John M. VAN LIEU

Montclair, N.J.
St. James, L.I. NY
Kempner, Texas.
Auburn, N.Y.
Auburn, N.Y.
Atchison, Kansas.
Fairview, Ill.
Atchison, Kansas.
Upper Montclair, N.J.
Kansas City, Mo.
Fort Worth, Texas.
Moravia, N.Y.
Kansas City, Mo.
Norwalk, Calif.
Des Moines, Iowa.
Laurium, Mich.
Shillington, Pa.
Shillington, Pa.
Long Beach, Calif.
Goldthwaite, Texas
Kansas City, Mo.
Hiawatha, Kansas
Burbank, Calif.
Pueblo, Colo.
Tecumseh, Okla.
Compton, Calif.
Saginaw, Mich.
Kansas City, MO.
Denver, Colo.
Des Moines, Iowa.
Santa Monica, Calif.
Lincoln, Nebraska.
Hopewell, N.J.
Fairview, Ill.
Richmond, Va.
Auburn, N.Y.
Auburn, N.Y.
Tenafly, N.J.
Upper Montclair, N.J.
Atchison, Kansas.
St. James, L.I. N.Y.
Fairview, Ill.
St. James L.I. N.Y.
Spring Hill, Ala.
Colbert, Okla.
Gary, Ind.
Des Moines, Iowa.
Santa Monica, Calif.
Gary, Ind.
Upper Montclair, N.J.
Mooreville, Ind.

Mr. Lawrence P. VAN LIEW	Canton, Ill.
Mr. & Mrs. Leon T. VAN LIEW	Philadelphia, Pa.
Mr. Leonard L. VAN LIEW-	Omaha, Nebraska.
Miss Leslie VAN LIEW	Upper Montclair, N.J.
Mr. Leslie VAN LIEW	Richmond, Va.
Mr. Lyndon VAN LIEW	Newark, New <u>York</u>
Miss. Marcia D.L. VAN LIEW	Westlawn, Pa.
Miss Marilyn VAN LIEW	Saginaw, Mich.
Mr. Marshal B. VAN LIEW	Lawrence, Kansas.
Miss. Martha J. VAN LIEW	Kansas City, Mo.
Mr. Merrill N. VAN LIEW	Fairview, Ill.
Mr. Michael F. VAN LIEW	Saginaw, Mich.
Mr. Orlando A. VAN LIEW	Dallas, Texas.
Mr. Paris T. VAN LIEW	Jordan, N.Y.
Mr. Raymond M. VAN LIEW	Medford, Oregon
Mr. Samuel C. VAN LIEW	Daly City, Calif.
Mr. Samuel C. VAN LIEW Jr.	San Francisco, Calif.
Mr. & Mrs. Sevelon A. VAN LIEW	Westlawn, Pa.
Mr. Sylvester E. VAN LIEW	Chadron, Nebraska.
Miss Velma VAN LIEW	Westlawn, Pa.
Miss Virginia VAN LIEW	Des Moines, Iowa.
Mr. Volney VAN LIEW	Moravia, N.Y.
Mr. Walter F. VAN LIEW	Lawrence, Kansas.
Mr. W. Randolph VAN LIEW Jr.	Upper Montclair, N.J.
Mr. W. Randolph VAN LIEW III	Upper Montclair, N.J.
Mrs. William C. VAN LIEW	Jamesburg, N.J.
Mr. William J. VAN LIEW	Excelsior Springs, Mo.
Mr. William J. VAN LIEW	New Brunswick, N.J.

Mr. A. Schuyler Voorhees	Grosse Pointe, Mich.
Mr. & Mrs. George H. Voorhees	Paterson, N.J.
Mr. John H. Voorhees,	Bradford, Pa.

Mrs. Mildred (VanL) Wagner	Shawnee, Kansas.
Mrs. Georgia (VanL) Walker	Auburn, N.Y.
Mrs. Virgie (Denson) White	Coudersport, Pa.
Mrs. Virginia (VanL) Williams	APO San Francisco, Calif.
Miss Dianna L. Williams	Lawrence, Kansas
Mr. Terry L. Williams	Lawrence, Kansas
Mrs. Edwin S. Williams	Sausalito, Calif.
Mr. Frederick V. Williamson	Belle Mead, N.J.
Mrs. Alexander J. Wilson	Chicago, Ill.
Mrs. Benjamin W. Wyche, Jr.	Emporia, Va.

Mrs. Diane (Dixon) Yates	Los Angeles, Calif.
Mr. Henry M. Yates	FortWorth, Texas.
Mrs James E. Yates	FortWorth, Texas.
Mr. James W. Yates	FortWorth, Texas.
Mrs. Harriette B. Young	New York City, N.Y.

